

PAHALWAN GURUDEEN PRASIKSHAN MAHAVIDLAYA

PANARI, LALITPUR (UP) 284403

STUDENT FEEDBACK FORM

Please fill the Feedback form to share your experience and suggest improvements, if any

CRITERIA-1

	Very Poor	Below Average	Average Above	Average	Excellent
<i>This question requires one response per row</i>					
1. Teacher's ability to bring conceptual. Clarity and thinking.	0	02	15	20	13
2. Teacher's Communication Skills.	0	05	13	22	15
3. Teacher's ability in clearing doubts.	0	02	13	25	15
4. Teacher's guidance after counseling class	0	0	10	15	25
5. Teacher's ability to provide motivation.	0	0	05	20	25

CRITERIA-II

	Yes	No
1. Adequate no. of assignment and case study given.	48	02
2. Result /feedback of assignment declared timely.	45	05
3. Does syllabus conveys excitement?	45	05
4. Regular practical conducted.	45	05
5. Is Teacher friendly in class?	40	10
6. Does Teacher allow rising of questions?	45	05

DATE.....

Sign of Student.....



PAHALWAN GURUDEEN PRASIKSHAN MAHAVIDLAYA

PANARI, LALITPUR (UP) 284403

PARENTS FEEDBACK FORM

Please fill the Feedback form to share your experience and suggest improvements, if any

Name..... Learner Name.....

Programme Name..... Session..... Mobile No.....

Address.....

Very Poor Below Average Average Above Average Excellent

This question requires one response per row

1. Environment	<input type="radio"/>	<input type="radio"/>	<input type="radio"/>	<input type="radio"/>	<input type="radio"/>
2. Infrastructure	<input type="radio"/>	<input type="radio"/>	<input type="radio"/>	<input type="radio"/>	<input type="radio"/>
3. Counselor's support	<input type="radio"/>	<input type="radio"/>	<input type="radio"/>	<input type="radio"/>	<input type="radio"/>
4. Quality of Education	<input type="radio"/>	<input type="radio"/>	<input type="radio"/>	<input type="radio"/>	<input type="radio"/>
5. Training and placement	<input type="radio"/>	<input type="radio"/>	<input type="radio"/>	<input type="radio"/>	<input type="radio"/>
6.. Library	<input type="radio"/>	<input type="radio"/>	<input type="radio"/>	<input type="radio"/>	<input type="radio"/>
7. Practical Knowledge imparted	<input type="radio"/>	<input type="radio"/>	<input type="radio"/>	<input type="radio"/>	<input type="radio"/>
8. Parent involvement	<input type="radio"/>	<input type="radio"/>	<input type="radio"/>	<input type="radio"/>	<input type="radio"/>
9. Procedure of admission	<input type="radio"/>	<input type="radio"/>	<input type="radio"/>	<input type="radio"/>	<input type="radio"/>
10. Contribution of programme in employability	<input type="radio"/>	<input type="radio"/>	<input type="radio"/>	<input type="radio"/>	<input type="radio"/>
11.. Enhancement of learner's Personality	<input type="radio"/>	<input type="radio"/>	<input type="radio"/>	<input type="radio"/>	<input type="radio"/>
12. Examination procedure	<input type="radio"/>	<input type="radio"/>	<input type="radio"/>	<input type="radio"/>	<input type="radio"/>
13. Overall exposure	<input type="radio"/>	<input type="radio"/>	<input type="radio"/>	<input type="radio"/>	<input type="radio"/>
14. Administrative Machinery	<input type="radio"/>	<input type="radio"/>	<input type="radio"/>	<input type="radio"/>	<input type="radio"/>

Suggestions/Scope for future improvement, if any:.....

DATE.....

Sign of Student.....



PAHALWAN GURUDEEN PRASIKSHAN MAHAVIDLAYA

PANARI, LALITPUR (UP) 284403

ALUMNI FEEDBACK FORM

Name.....Father Name.....

Mother Name.....Pass Out Class.....Year.....

Enrollment Number.....Mobile No.....Whatapp No.....

Name of the Company/Firm/Industry you are currently working in.....

.....

Total Experience (if any).....E-Mail.....

Very Poor Below Average Average Above Average Excellent

1. Teacher learner relationship

2. Academic environment

3. Faculty

4. E-Resources

5. Laboratory and equipment setup

6. Training and placement

7. Library and its facility

8. Involvement of alumni

9. College administratin

10. Sports Facility

11.Course Employability	<input type="radio"/>	<input type="radio"/>	<input type="radio"/>	<input type="radio"/>	<input type="radio"/>
12.Course Structure	<input type="radio"/>	<input type="radio"/>	<input type="radio"/>	<input type="radio"/>	<input type="radio"/>
13.Examination Pattern	<input type="radio"/>	<input type="radio"/>	<input type="radio"/>	<input type="radio"/>	<input type="radio"/>
14.Overall rating of the College	<input type="radio"/>	<input type="radio"/>	<input type="radio"/>	<input type="radio"/>	<input type="radio"/>

Please State Yes or No

	Yes	No
1.Would you like to keep yourself in touch with your department?	<input type="radio"/>	<input type="radio"/>
2.Have you participated in any Alumni meet?	<input type="radio"/>	<input type="radio"/>
3.Is there a need to improve teaching learning?	<input type="radio"/>	<input type="radio"/>
4.Are you are you willing to contribute to development of department/College?	<input type="radio"/>	<input type="radio"/>
5.Do you feel proud to be Alumnus of PGPM?	<input type="radio"/>	<input type="radio"/>

Suggestions/Scope for future improvement, if any.....

Date.....

Sig.of.Alumini.....



PAHALWAN GURUDEEN PRASIKSHAN MAHAVIDLAYA

PANARI, LALITPUR (UP)

FACULTY FEEDBACK FORM

Please fill the Feedback form to share your experience and suggest any.

Name.....Designation.....

Department Name.....

Mobile Number.....Email.....

Curriculum Planning, Design and Development

	Strongly Disagree	Disagree	Neither Agree nor Disagree	Agree	Strongly Agree
<i>This question requires one response per row</i>					
1.Board of studies takes care to ensure relevance of the program.	<input type="radio"/>	<input type="radio"/>	<input type="radio"/>	<input type="radio"/>	<input type="radio"/>
2.Employability is given weightage in curriculum design and development.	<input type="radio"/>	<input type="radio"/>	<input type="radio"/>	<input type="radio"/>	<input type="radio"/>
3.I am given enough freedom to contribute my ideas on curriculum design and development.	<input type="radio"/>	<input type="radio"/>	<input type="radio"/>	<input type="radio"/>	<input type="radio"/>
4.Electronic media and other digital components are incorporated in the curriculum.	<input type="radio"/>	<input type="radio"/>	<input type="radio"/>	<input type="radio"/>	<input type="radio"/>
5.The system followed by the University for the design development curriculum is effective.	<input type="radio"/>	<input type="radio"/>	<input type="radio"/>	<input type="radio"/>	<input type="radio"/>
6.The curriculum is updated from time to time at the department level.	<input type="radio"/>	<input type="radio"/>	<input type="radio"/>	<input type="radio"/>	<input type="radio"/>

TEACHING, LEARNING, EVALUATION AND RESEARCH

	Strongly Disagree	Disagree	Neither Agree nor Disagree	Agree	Strongly Agree
1.Student centered learning resources are available in the College.	<input type="radio"/>	<input type="radio"/>	<input type="radio"/>	<input type="radio"/>	<input type="radio"/>

2.Faculty members update their knowledge and skills.	<input type="radio"/>	<input type="radio"/>	<input type="radio"/>	<input type="radio"/>	<input type="radio"/>
3.The class work is taking place as per schedule.	<input type="radio"/>	<input type="radio"/>	<input type="radio"/>	<input type="radio"/>	<input type="radio"/>
4.The library and e-resources are the major source of information.	<input type="radio"/>	<input type="radio"/>	<input type="radio"/>	<input type="radio"/>	<input type="radio"/>
5.The library utilized by the faculty, students and research Scholars.	<input type="radio"/>	<input type="radio"/>	<input type="radio"/>	<input type="radio"/>	<input type="radio"/>
6.Timing of library are convenient.	<input type="radio"/>	<input type="radio"/>	<input type="radio"/>	<input type="radio"/>	<input type="radio"/>
7.Teaching aids in department are sufficient and up-to-date.	<input type="radio"/>	<input type="radio"/>	<input type="radio"/>	<input type="radio"/>	<input type="radio"/>
8.Teachers are supported with adequate learning resources.	<input type="radio"/>	<input type="radio"/>	<input type="radio"/>	<input type="radio"/>	<input type="radio"/>
9.Teachers are encouraged to carry out their research.	<input type="radio"/>	<input type="radio"/>	<input type="radio"/>	<input type="radio"/>	<input type="radio"/>
10.Teacher are encouraged to participate and organize seminars/workshop/conferences.	<input type="radio"/>	<input type="radio"/>	<input type="radio"/>	<input type="radio"/>	<input type="radio"/>
11.Teachers are encouraged to undertake extension and community service programs.	<input type="radio"/>	<input type="radio"/>	<input type="radio"/>	<input type="radio"/>	<input type="radio"/>
12.Teachers are encouraged to establish linkages with industry, corporate and academia.	<input type="radio"/>	<input type="radio"/>	<input type="radio"/>	<input type="radio"/>	<input type="radio"/>
13.Teacher are encouraged to take up Consultancy Services.	<input type="radio"/>	<input type="radio"/>	<input type="radio"/>	<input type="radio"/>	<input type="radio"/>
14.The merit of teachers is recognized.	<input type="radio"/>	<input type="radio"/>	<input type="radio"/>	<input type="radio"/>	<input type="radio"/>
15.Evaluation system followed by College is effective and full proof.	<input type="radio"/>	<input type="radio"/>	<input type="radio"/>	<input type="radio"/>	<input type="radio"/>

INFRASTRUCTURE FACILITIES

	Strongly Disagree	Disagree	Neither Agree nor Disagree	Agree	Strongly Agree
1.Furnished Classrooms are available in adequate numbers.	<input type="radio"/>	<input type="radio"/>	<input type="radio"/>	<input type="radio"/>	<input type="radio"/>

2.Availability of Proper Washroom.	<input type="radio"/>	<input type="radio"/>	<input type="radio"/>	<input type="radio"/>	<input type="radio"/>
3.Conducive Environment at Faculty.	<input type="radio"/>	<input type="radio"/>	<input type="radio"/>	<input type="radio"/>	<input type="radio"/>
4.Adequate sports facilities are available.	<input type="radio"/>	<input type="radio"/>	<input type="radio"/>	<input type="radio"/>	<input type="radio"/>

GOVERNANCE AND ADMINISTRATION

	Strongly Disagree	Disagree	Neither Agree nor Disagree	Agree	Strongly Agree
1.The University administration is sincerely putting effort for the development of the University.	<input type="radio"/>	<input type="radio"/>	<input type="radio"/>	<input type="radio"/>	<input type="radio"/>
2.The administration is accessible.	<input type="radio"/>	<input type="radio"/>	<input type="radio"/>	<input type="radio"/>	<input type="radio"/>
3.The quality initiative taken up during the last academic year are contributing for improvement.	<input type="radio"/>	<input type="radio"/>	<input type="radio"/>	<input type="radio"/>	<input type="radio"/>
4.The faculty members are given freedom to express their opinion.	<input type="radio"/>	<input type="radio"/>	<input type="radio"/>	<input type="radio"/>	<input type="radio"/>
5.The CIQA is working well for promoting quality of education.	<input type="radio"/>	<input type="radio"/>	<input type="radio"/>	<input type="radio"/>	<input type="radio"/>

OVERALL RATING OF COLLEGE AND FEEDBACK

Very Poor	Below Average	Average	Above Average	Excellent
<input type="radio"/>	<input type="radio"/>	<input type="radio"/>	<input type="radio"/>	<input type="radio"/>

Suggestions/Scope for future improvement, if any:.....

Date.....

Sig. of Faculty.....



**PAHALWAN GURUDEEN PRASIKSHAN
MAHAVIDYALAYA
PANARI, LALITPUR**



1.4

FEEDBACK SYSTEM

SESSION-2021-22

**PAHALWAN GURUDEEN PRASIKSHAN
MAHAVIDYALAYA
PANARI, LALITPUR**



1.4

**STUDENT FEEDBACK FORM
AND
ANALYSIS REPORT**

PAHALWAN GURUDEEN PRASIKSHAN

MAHAVIDLAYA

PANARI, LALITPUR (UP) 284403
STUDENT FEEDBACK FORM

Please fill the Feedback form to share your experience and suggest improvements, if any

CRITERIA-I

	Very Poor	Below Average	Average Above	Average	Excellent
<i>This question requires one response per row</i>					
1. Teacher's ability to bring conceptual Clarity and thinking.	<input type="radio"/>	<input type="radio"/>	<input type="radio"/>	<input type="radio"/>	<input type="radio"/>
2. Teacher's Communication Skills.	<input type="radio"/>	<input type="radio"/>	<input type="radio"/>	<input type="radio"/>	<input type="radio"/>
3. Teacher's ability in clearing doubts.	<input type="radio"/>	<input type="radio"/>	<input type="radio"/>	<input type="radio"/>	<input type="radio"/>
4. Teacher's guidance after counseling class	<input type="radio"/>	<input type="radio"/>	<input type="radio"/>	<input type="radio"/>	<input type="radio"/>
5. Teacher's ability to provide motivation.	<input type="radio"/>	<input type="radio"/>	<input type="radio"/>	<input type="radio"/>	<input type="radio"/>

CRITERIA-II

	Yes	No
1. Adequate no. of assignment and case study given.	<input type="radio"/>	<input type="radio"/>
2. Result /feedback of assignment declared timely.	<input type="radio"/>	<input type="radio"/>
3. Does syllabus conveys excitement?	<input type="radio"/>	<input type="radio"/>
4. Regular practical conducted.	<input type="radio"/>	<input type="radio"/>
5. Is Teacher friendly in class?	<input type="radio"/>	<input type="radio"/>
6. Does Teacher allow rising of questions?	<input type="radio"/>	<input type="radio"/>

Date.....

Sign of Student.....

**PAHALWAN GURUDEEN PRASIKSHAN MAHAVIDLAYA
PANARI, LALITPUR (UP) 284403**

**STUDENTS FEEDBACK ANALYSIS
SESSION 2021-22**

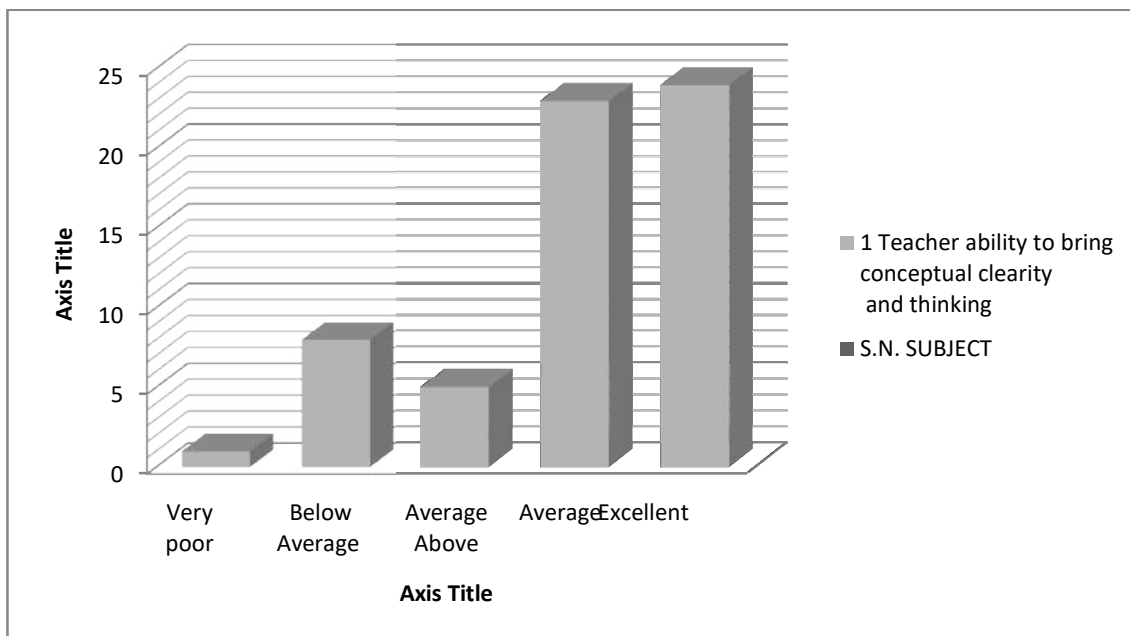
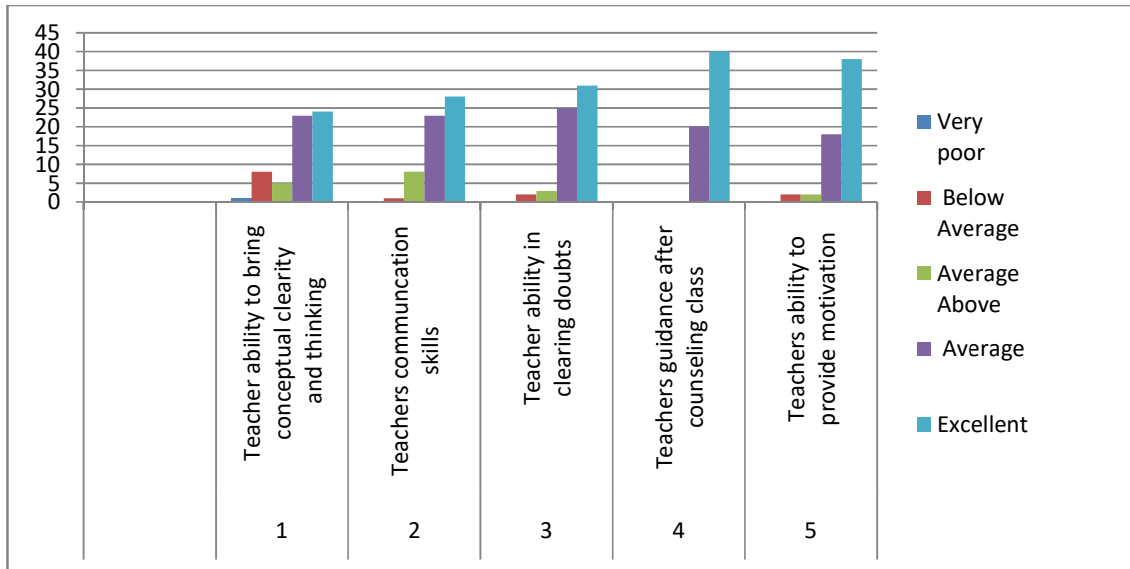
CRITERIA 1						
S.N.	SUBJECT	Very poor	Below Average	Average Above	Average	Excellent
1	Teacher ability to bring conceptual clarity and thinking	1	8	5	23	24
2	Teachers communication skills	0	1	8	23	28
3	Teacher ability in clearing doubts	0	2	3	25	31
4	Teachers guidance after counseling class	0	0	0	20	40
5	Teachers ability to provide motivation	0	2	2	18	38
CRITERIA 2						
S.N.	SUBJECT	YES	NO			
1	Adequate no. of assignment and case study given	54	6			
2	Result/feedback of assignment declared timely	45	13			
3	does syllabus conveys excitement	50	10			
4	Regular practical conducted	39	21			
5	Is teacher friendly in class	40	20			
6	Does Teacher allow rising of question ?	47	13			



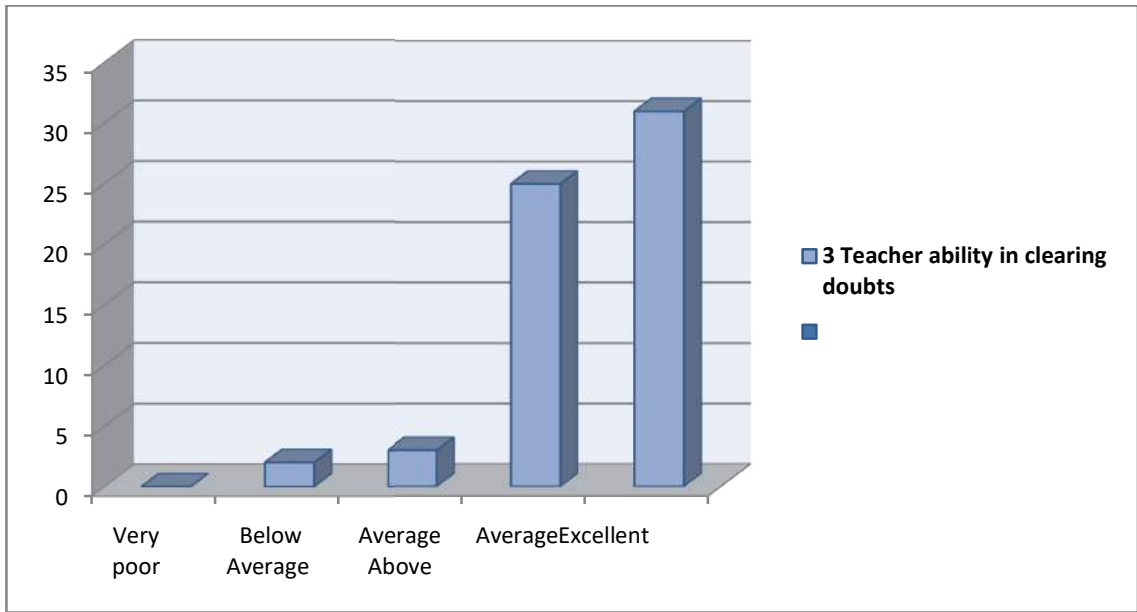
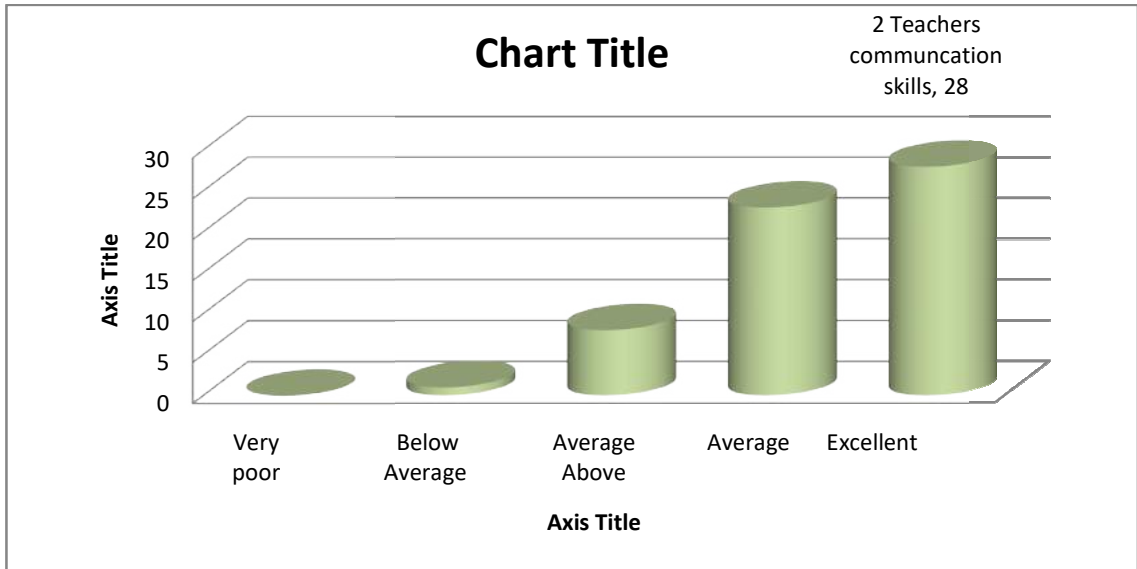

STUDENT FEEDBACK ANALYSIS REPORT

2021-22

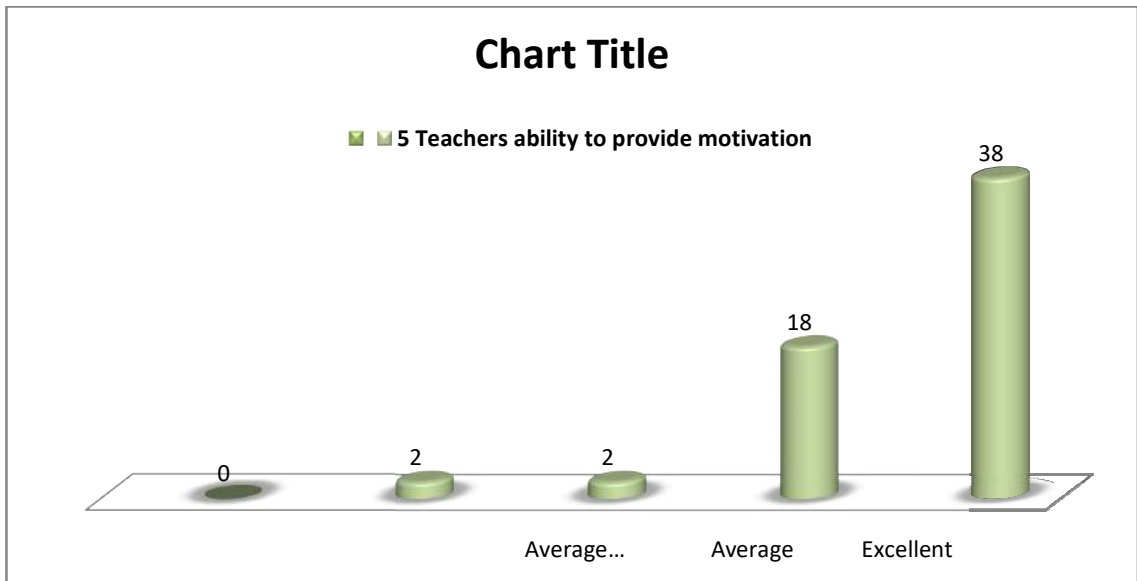
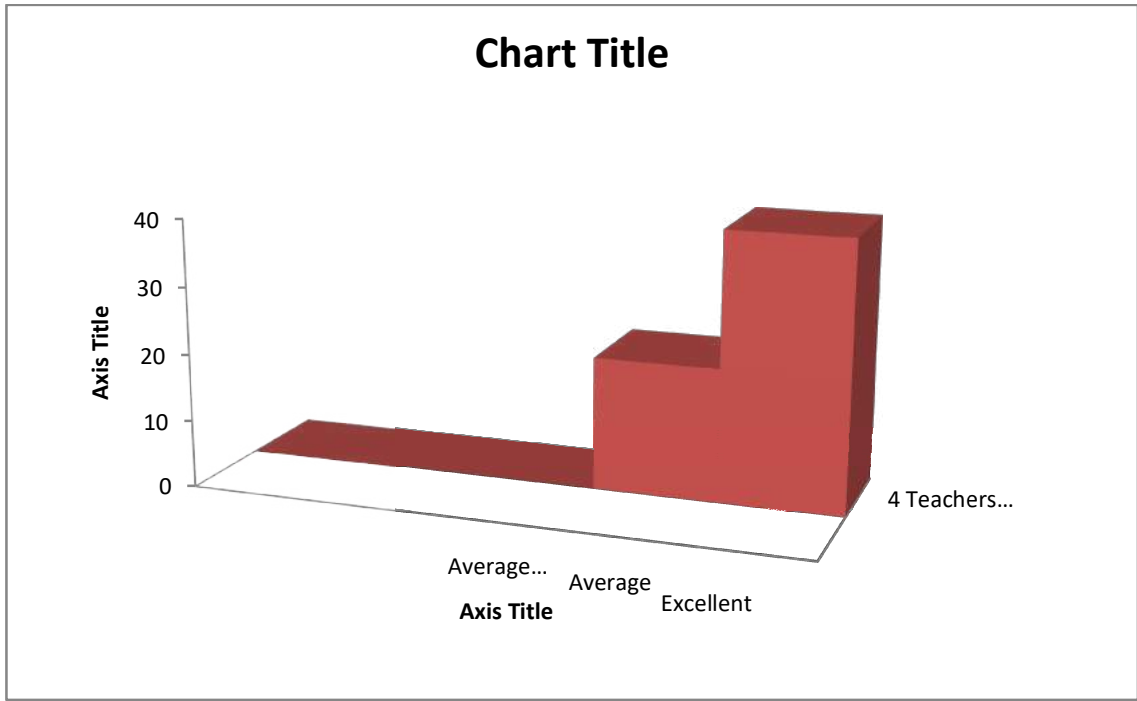
CRITERIA 1



Praveen





Principals

**PAHALWAN GURUDEEN PRASIKSHAN
MAHAVIDYALAYA
PANARI, LALITPUR**



1.4

**PARENTS FEEDBACK FORM
AND
ANALYSIS REPORT**

PAHALWAN GURUDEEN PRASIKSHAN MAHAVIDLAYA

PANARI, LALITPUR (UP) 284403

PARENTS FEEDBACK FORM

Please fill the Feedback form to share your experience and suggest improvements, if any

Name..... Learner

Name.....

Programme Name.....Session..... Mobile

No.....

Address.....

	Very Poor	Below Average	Average Above	Average	Excellent
This question requires one response per row					
1. Environment	<input type="radio"/>	<input type="radio"/>	<input type="radio"/>	<input type="radio"/>	<input type="radio"/>
2. Infrastructure	<input type="radio"/>	<input type="radio"/>	<input type="radio"/>	<input type="radio"/>	<input type="radio"/>
3. Counselor's support	<input type="radio"/>	<input type="radio"/>	<input type="radio"/>	<input type="radio"/>	<input type="radio"/>
4. Quality of Education	<input type="radio"/>	<input type="radio"/>	<input type="radio"/>	<input type="radio"/>	<input type="radio"/>
5. Training and placement	<input type="radio"/>	<input type="radio"/>	<input type="radio"/>	<input type="radio"/>	<input type="radio"/>
6.. Library	<input type="radio"/>	<input type="radio"/>	<input type="radio"/>	<input type="radio"/>	<input type="radio"/>
7. Practical Knowledge imparted	<input type="radio"/>	<input type="radio"/>	<input type="radio"/>	<input type="radio"/>	<input type="radio"/>
8. Parent involvement	<input type="radio"/>	<input type="radio"/>	<input type="radio"/>	<input type="radio"/>	<input type="radio"/>
9. Procedure of admission	<input type="radio"/>	<input type="radio"/>	<input type="radio"/>	<input type="radio"/>	<input type="radio"/>
10. Contribution of programme in employability	<input type="radio"/>	<input type="radio"/>	<input type="radio"/>	<input type="radio"/>	<input type="radio"/>
11.. Enhancement of learner's Personality	<input type="radio"/>	<input type="radio"/>	<input type="radio"/>	<input type="radio"/>	<input type="radio"/>
12. Examination procedure	<input type="radio"/>	<input type="radio"/>	<input type="radio"/>	<input type="radio"/>	<input type="radio"/>
13. Overall exposure	<input type="radio"/>	<input type="radio"/>	<input type="radio"/>	<input type="radio"/>	<input type="radio"/>
14. Administrative Machinery	<input type="radio"/>	<input type="radio"/>	<input type="radio"/>	<input type="radio"/>	<input type="radio"/>

Suggestions/Scope for future improvement, if any.....

.....

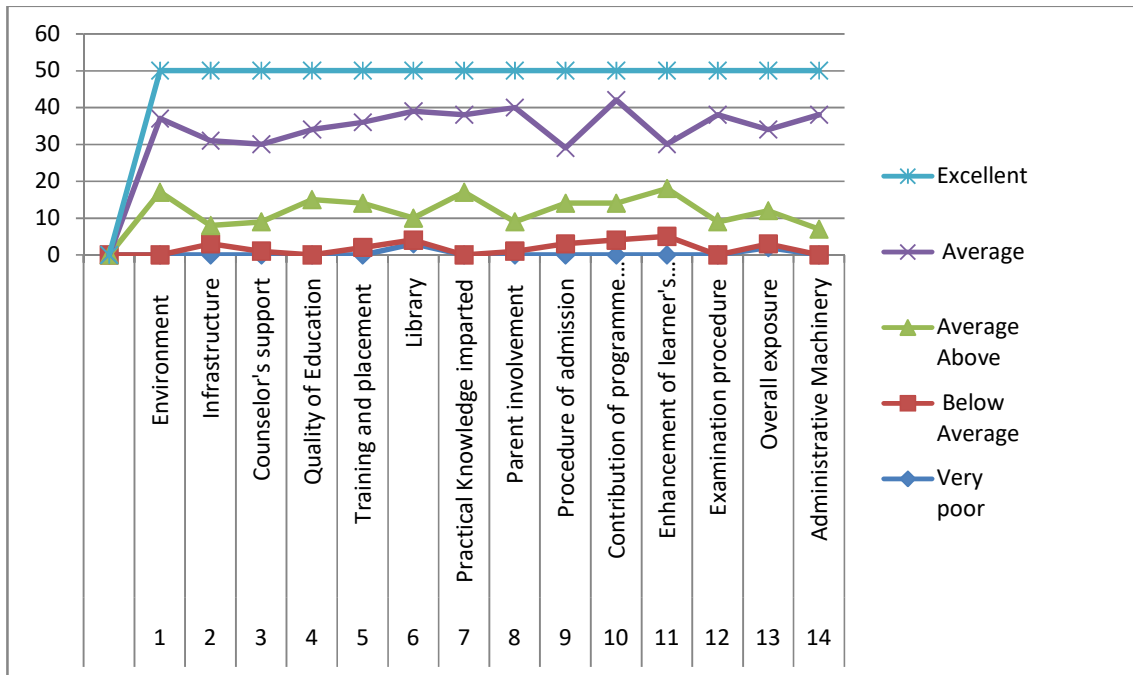
DATE.....

Sign of Student.....

**PAHALWAN GURUDEEN PRASIKSHAN MAHAVIDLAYA
PANARI, LALITPUR (UP) 284403**

**PARENTS FEEDBACK ANALYSIS
SESSION 2021-22**

S.N.	SUBJECT	Very poor	Below Average	Average Above	Average	Excellent
1	Environment	0	0	17	20	13
2	Infrastructure	0	3	5	23	19
3	Counselor's support	0	1	8	21	20
4	Quality of Education	0	0	15	19	16
5	Training and placement	0	2	12	22	14
6	Library	3	1	6	29	11
7	Practical Knowledge imparted	0	0	17	21	12
8	Parent involvement	0	1	8	31	10
9	Procedure of admission	0	3	11	15	21
10	Contribution of programme in employability	0	4	10	28	8
11	Enhancement of learner's Personality	0	5	13	12	20
12	Examination procedure	0	0	9	29	12
13	Overall exposure	2	1	9	22	16
14	Administrative Machinery	0	0	7	31	12



**PAHALWAN GURUDEEN PRASIKSHAN
MAHAVIDYALAYA
PANARI, LALITPUR**



1.4

**ALUMNI FEEDBACK FORM
AND
ANALYSIS REPORT**

PAHALWAN GURUDEEN PRASIKSHAN MAHAVIDLAYA

PANARI, LALITPUR (UP) 284403

ALUMNI FEEDBACK FORM

Name.....Father Name.....

Mother Name.....Pass Out Class.....Year.....

Enrollment Number.....Mobile No.....Whatapp No.....

Name of the Company/Firm/Industry you are currently working in.....

Total Experience (if any).....E-Mail.....

	Very Poor	Below Average	Average	Above Average	Excellent
1. Teacher learner relationship	<input type="radio"/>	<input type="radio"/>	<input type="radio"/>	<input type="radio"/>	<input type="radio"/>
2. Academic environment	<input type="radio"/>	<input type="radio"/>	<input type="radio"/>	<input type="radio"/>	<input type="radio"/>
3. Faculty	<input type="radio"/>	<input type="radio"/>	<input type="radio"/>	<input type="radio"/>	<input type="radio"/>
4. E-Resources	<input type="radio"/>	<input type="radio"/>	<input type="radio"/>	<input type="radio"/>	<input type="radio"/>
5. Laboratory and equipment setup	<input type="radio"/>	<input type="radio"/>	<input type="radio"/>	<input type="radio"/>	<input type="radio"/>
6. Training and placement	<input type="radio"/>	<input type="radio"/>	<input type="radio"/>	<input type="radio"/>	<input type="radio"/>
7. Library and its facility	<input type="radio"/>	<input type="radio"/>	<input type="radio"/>	<input type="radio"/>	<input type="radio"/>
8. Involvement of alumni	<input type="radio"/>	<input type="radio"/>	<input type="radio"/>	<input type="radio"/>	<input type="radio"/>
9. College administratin	<input type="radio"/>	<input type="radio"/>	<input type="radio"/>	<input type="radio"/>	<input type="radio"/>
10. Sports Facility	<input type="radio"/>	<input type="radio"/>	<input type="radio"/>	<input type="radio"/>	<input type="radio"/>
11. Course Employability	<input type="radio"/>	<input type="radio"/>	<input type="radio"/>	<input type="radio"/>	<input type="radio"/>
12. Course Structure	<input type="radio"/>	<input type="radio"/>	<input type="radio"/>	<input type="radio"/>	<input type="radio"/>
13. Examination Pattern	<input type="radio"/>	<input type="radio"/>	<input type="radio"/>	<input type="radio"/>	<input type="radio"/>

14. Overall rating of the College

Please State Yes or No

- | | Yes | No |
|--|-----------------------|-----------------------|
| 1. Would you like to keep yourself in touch with your department? | <input type="radio"/> | <input type="radio"/> |
| 2. Have you participated in any Alumni meet? | <input type="radio"/> | <input type="radio"/> |
| 3. Is there a need to improve teaching learning? | <input type="radio"/> | <input type="radio"/> |
| 4. Are you willing to contribute to development of department/College? | <input type="radio"/> | <input type="radio"/> |
| 5. Do you feel proud to be Alumnus of PGPM? | <input type="radio"/> | <input type="radio"/> |

Suggestions/Scope for future improvement, if any.....
.....
.....

Date.....

Sig. of Alumnus.....

**PAHALWAN GURUDEEN PRASIKSHAN MAHAVIDLAYA
PANARI,LALITPUR (UP) 284403**

ALUMNI FEEDBACK ANALYSIS REPORT

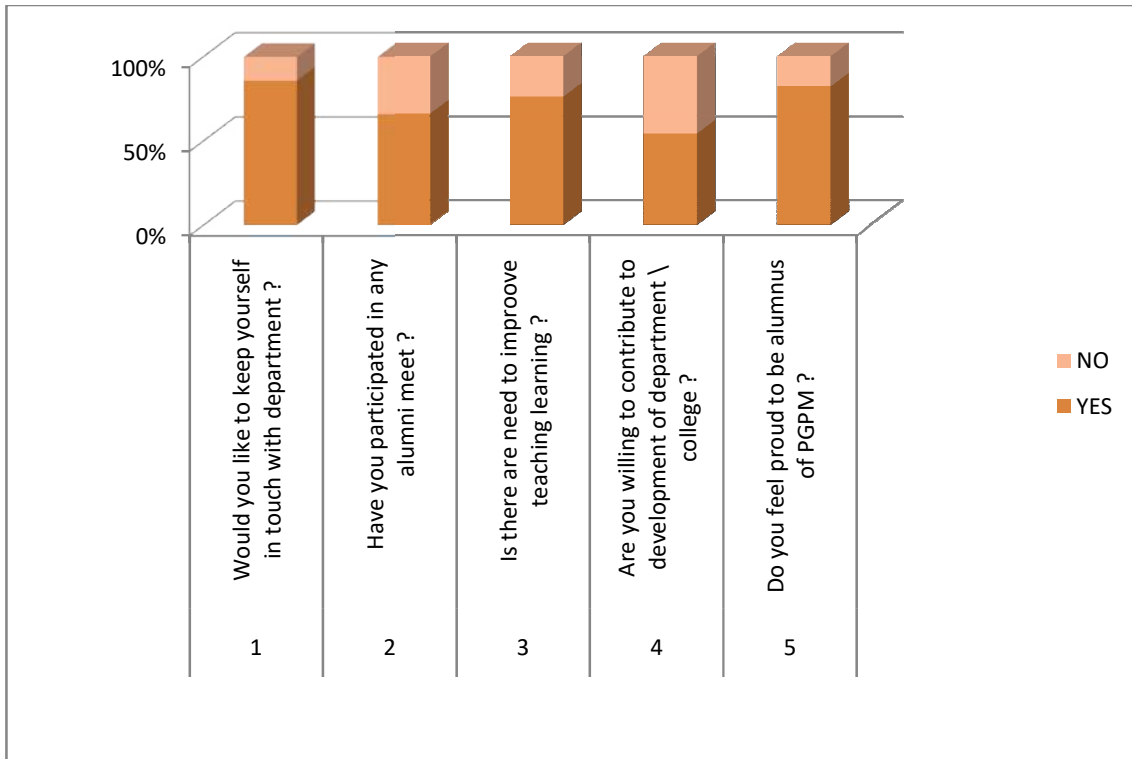
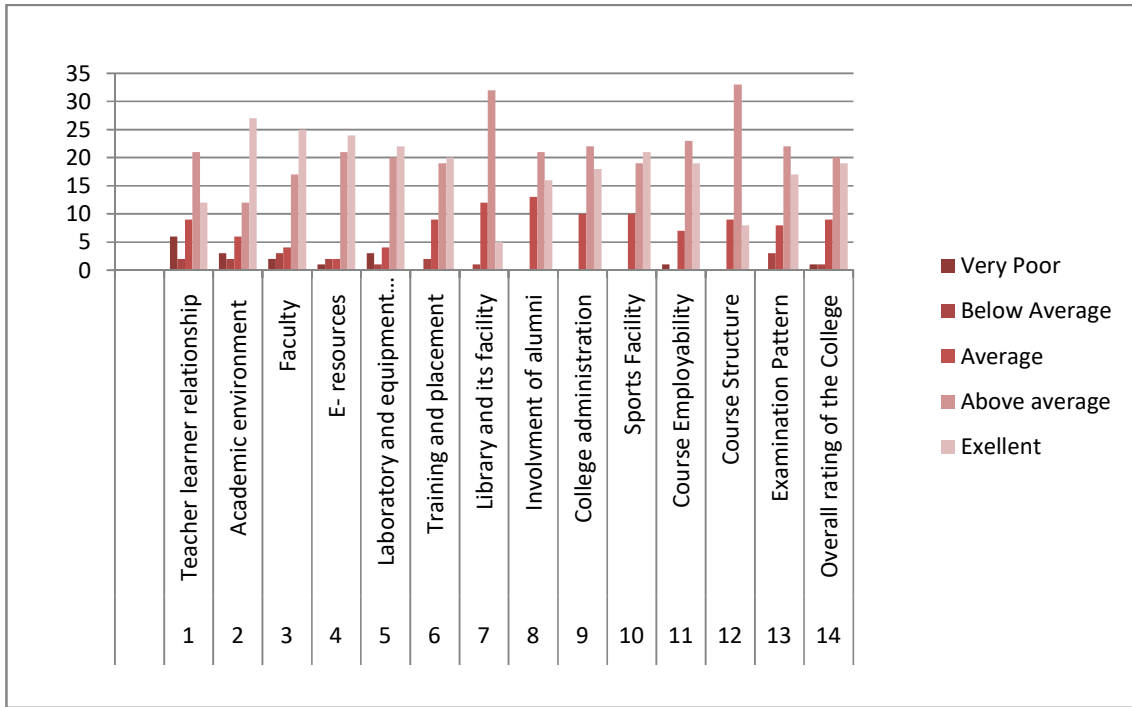
CRITERIA 1

S.N.	SUBJECT	Very Poor	Below Average	Average	Above average	Exellent
1	Teacher learner relationship	6	2	9	21	12
2	Academic environment	3	2	6	12	27
3	Faculty	2	3	4	17	25
4	E- resources	1	2	2	21	24
5	Laboratory and equipment setup	3	1	4	20	22
6	Training and placement	0	2	9	19	20
7	Library and its facility	0	1	12	32	5
8	Involment of alumni	0	0	13	21	16
9	College administration	0	0	10	22	18
10	Sports Facility	0	0	10	19	21
11	Course Employability	1	0	7	23	19
12	Course Structure	0	0	9	33	8
13	Examination Pattern	0	3	8	22	17
14	Overall rating of the College	1	1	9	20	19

CRITERIA 2

		YES	NO
1	Would you like to keep yourself in touch with department ?	43	7
2	Have you participated in any alumni meet ?	33	17
3	Is there are need to improove teaching learning ?	38	12
4	Are you willing to contribute to development of department \ college ?	27	23
5	Do you feel proud to be alumnus of PGPM ?	41	9





**PAHALWAN GURUDEEN PRASIKSHAN
MAHAVIDYALAYA
PANARI, LALITPUR**



1.4

**FACULTY FEEDBACK FORM
AND
ANALYSIS REPORT**

PAHALWAN GURUDEEN PRASIKSHAN MAHAVIDLAYA

PANARI, LALITPUR (UP)

FACULTY FEEDBACK FORM

Please fill the Feedback form to share your experience and suggest any.

Name.....Designation.....

Department Name.....

Mobile Number.....Email.....

Curriculum Planning, Design and Development

Disagree	Strongly Disagree	Disagree	Neither Agree	Agree	Strongly Agree
<i>This question requires one response per row</i>					
1.Board of studies takes care to ensure relevance of the program.	<input type="radio"/>	<input type="radio"/>	<input type="radio"/>	<input type="radio"/>	<input type="radio"/>
2.Employability is given weightage in curriculum design and development.	<input type="radio"/>	<input type="radio"/>	<input type="radio"/>	<input type="radio"/>	<input type="radio"/>
3.I am given enough freedom to contribute my ideas on curriculum design and development.	<input type="radio"/>	<input type="radio"/>	<input type="radio"/>	<input type="radio"/>	<input type="radio"/>
4.Electronic media and other digital components are incorporated in the curriculum.	<input type="radio"/>	<input type="radio"/>	<input type="radio"/>	<input type="radio"/>	<input type="radio"/>
5.The system followed by the University for the design development curriculum is effective.	<input type="radio"/>	<input type="radio"/>	<input type="radio"/>	<input type="radio"/>	<input type="radio"/>
6.The curriculum is updated from time to time at the department level.	<input type="radio"/>	<input type="radio"/>	<input type="radio"/>	<input type="radio"/>	<input type="radio"/>

TEACHING, LEARNING, EVALUATION AND RESEARCH

	Strongly Disagree	Disagree	Neither Agree nor Disagree	Agree	Strongly Agree
1. Student centered learning resources are available in the College.	<input type="radio"/>	<input type="radio"/>	<input type="radio"/>	<input type="radio"/>	<input type="radio"/>
2. Faculty members update their knowledge and skills.	<input type="radio"/>	<input type="radio"/>	<input type="radio"/>	<input type="radio"/>	<input type="radio"/>
3. The class work is taking place as per schedule.	<input type="radio"/>	<input type="radio"/>	<input type="radio"/>	<input type="radio"/>	<input type="radio"/>
4. The library and e-resources are the major source of information.	<input type="radio"/>	<input type="radio"/>	<input type="radio"/>	<input type="radio"/>	<input type="radio"/>
5. The library utilized by the faculty,	<input type="radio"/>	<input type="radio"/>	<input type="radio"/>	<input type="radio"/>	<input type="radio"/>

students and research Scholars.					
6. Timing of library are convenient.	<input type="radio"/>	<input type="radio"/>	<input type="radio"/>	<input type="radio"/>	<input type="radio"/>
7. Teaching aids in department are sufficient and up-to-date.	<input type="radio"/>	<input type="radio"/>	<input type="radio"/>	<input type="radio"/>	<input type="radio"/>
8. Teachers are supported with adequate learning resources.	<input type="radio"/>	<input type="radio"/>	<input type="radio"/>	<input type="radio"/>	<input type="radio"/>
9. Teachers are encouraged to carry out their research.	<input type="radio"/>	<input type="radio"/>	<input type="radio"/>	<input type="radio"/>	<input type="radio"/>
10. Teacher are encouraged to participate and organize seminars/workshop/conferences.	<input type="radio"/>	<input type="radio"/>	<input type="radio"/>	<input type="radio"/>	<input type="radio"/>
11. Teachers are encouraged to undertake extension and community service programs.	<input type="radio"/>	<input type="radio"/>	<input type="radio"/>	<input type="radio"/>	<input type="radio"/>
12. Teachers are encouraged to establish linkages with industry, corporate and academia.	<input type="radio"/>	<input type="radio"/>	<input type="radio"/>	<input type="radio"/>	<input type="radio"/>
13. Teacher are encouraged to take up Consultancy Services.	<input type="radio"/>	<input type="radio"/>	<input type="radio"/>	<input type="radio"/>	<input type="radio"/>
14. The merit of teachers is recognized.	<input type="radio"/>	<input type="radio"/>	<input type="radio"/>	<input type="radio"/>	<input type="radio"/>
15. Evaluation system followed by College is effective and full proof.	<input type="radio"/>	<input type="radio"/>	<input type="radio"/>	<input type="radio"/>	<input type="radio"/>

INFRASTRUCTURE FACILITIES

	Strongly Disagree	Disagree nor Disagree	Neither Agree	Agree	Strongly Agree
1.Furnished Classrooms are available in adequate numbers.	<input type="radio"/>	<input type="radio"/>	<input type="radio"/>	<input type="radio"/>	<input type="radio"/>
2.Availability of Proper Washroom.	<input type="radio"/>	<input type="radio"/>	<input type="radio"/>	<input type="radio"/>	<input type="radio"/>
3.Conducive Environment at Faculty.	<input type="radio"/>	<input type="radio"/>	<input type="radio"/>	<input type="radio"/>	<input type="radio"/>
4.Adequate sports facilities are available.	<input type="radio"/>	<input type="radio"/>	<input type="radio"/>	<input type="radio"/>	<input type="radio"/>

GOVERNANCE AND ADMINISTRATION

	Strongly Disagree	Disagree nor Disagree	Neither Agree	Agree	Strongly Agree
1.The University administration is sincerely putting effort for the development of the University.	<input type="radio"/>	<input type="radio"/>	<input type="radio"/>	<input type="radio"/>	<input type="radio"/>
2.The administration is accessible.	<input checked="" type="radio"/>	<input type="radio"/>	<input type="radio"/>	<input type="radio"/>	<input type="radio"/>
3.The quality initiative taken up during the last academic year are contributing for improvement.	<input type="radio"/>	<input type="radio"/>	<input type="radio"/>	<input type="radio"/>	<input type="radio"/>
4.The faculty members are given freedom to	<input type="radio"/>	<input type="radio"/>	<input type="radio"/>	<input type="radio"/>	<input type="radio"/>

express their opinion.

5. The CIQA is working well for promoting
quality of education.

OVERALL RATING OF COLLEGE AND FEEDBACK

Very Poor	Below Average	Average	Above Average	Excellent
<input type="radio"/>	<input type="radio"/>	<input type="radio"/>	<input type="radio"/>	<input type="radio"/>

Suggestions/Scope for future improvement, if any:.....
.....
.....

Date.....

Sig. of Faculty.....

**PAHALWAN GURUDEEN PRASIKSHAN MAHAVIDLAYA
PANARI, LALITPUR (UP) 284403**

FACULTY FEEDBACK FORM ANALYSIS

Curriculum Planning, Design and Development

S.N.	SUBJECT	Strongly Disagree	Disagree	Neither agree nor Disagree	Agree	Strongly Agree
1	Board of studies takes care to ensure relevance of the program.	1	0	1	25	3
2	Employability is given weightage in curriculum design and development.	0	1	3	7	19
3	I am given enough freedom to contribute my ideas on curriculum design and development.	0	1	1	22	6
4	Electronic media and other digital components are incorporated in the curriculum.	1	0	3	19	7
5	The system followed by the University for the design development curriculum is effective.	1	0	0	22	7
6	The curriculum is updated from time to time at the department level.	0	1	0	20	9

Prasanna


	TEACHING, LEARNING, EVALUATION AND RESEARCH	Strongly Disagree	Disagree	Neither agree nor Disagree	Agree	Strongly Agree
1	Student centered learning resources are available in the College.	0	1	0	22	7
2	Faculty members update their knowledge and skills.	0	2	3	19	6
3	The class work is taking place as per schedule.	0	1	5	7	17
4	The library and e-resources are the major source of information.	0	3	2	10	15
5	The library utilized by the faculty, students and research Scholars	1	1	2	19	7
6	Timing of library is convenient.	0	0	2	20	8
7	Teaching aids in department are sufficient and up-to-date.	0	0	2	19	9
8	Teachers are supported with adequate learning resources.	0	0	6	17	7
9	Teachers are encouraged to carry out their research.	0	0	3	11	16
10	Teacher is encouraged to participate and organize seminars/workshop/conferences.	0	0	4	14	12
11	Teachers are encouraged to undertake extension and community service programs	0	0	6	9	15
12	Teachers are encouraged to establish linkages with industry, corporate and academia	0	0	3	6	21
13	Teacher is encouraged to take up Consultancy Services.	1	1	3	9	16
14	The merit of teachers is recognized	0	0	2	22	6
15	Evaluation system followed by college is effective and full proof	0	1	1	21	7

Prerna


**PAHALWAN GURUDEEN PRASIKSHAN MAHAVIDLAYA
PANARI, LALITPUR (UP) 284403**

FACULTY FEEDBACK FORM ANALYSIS

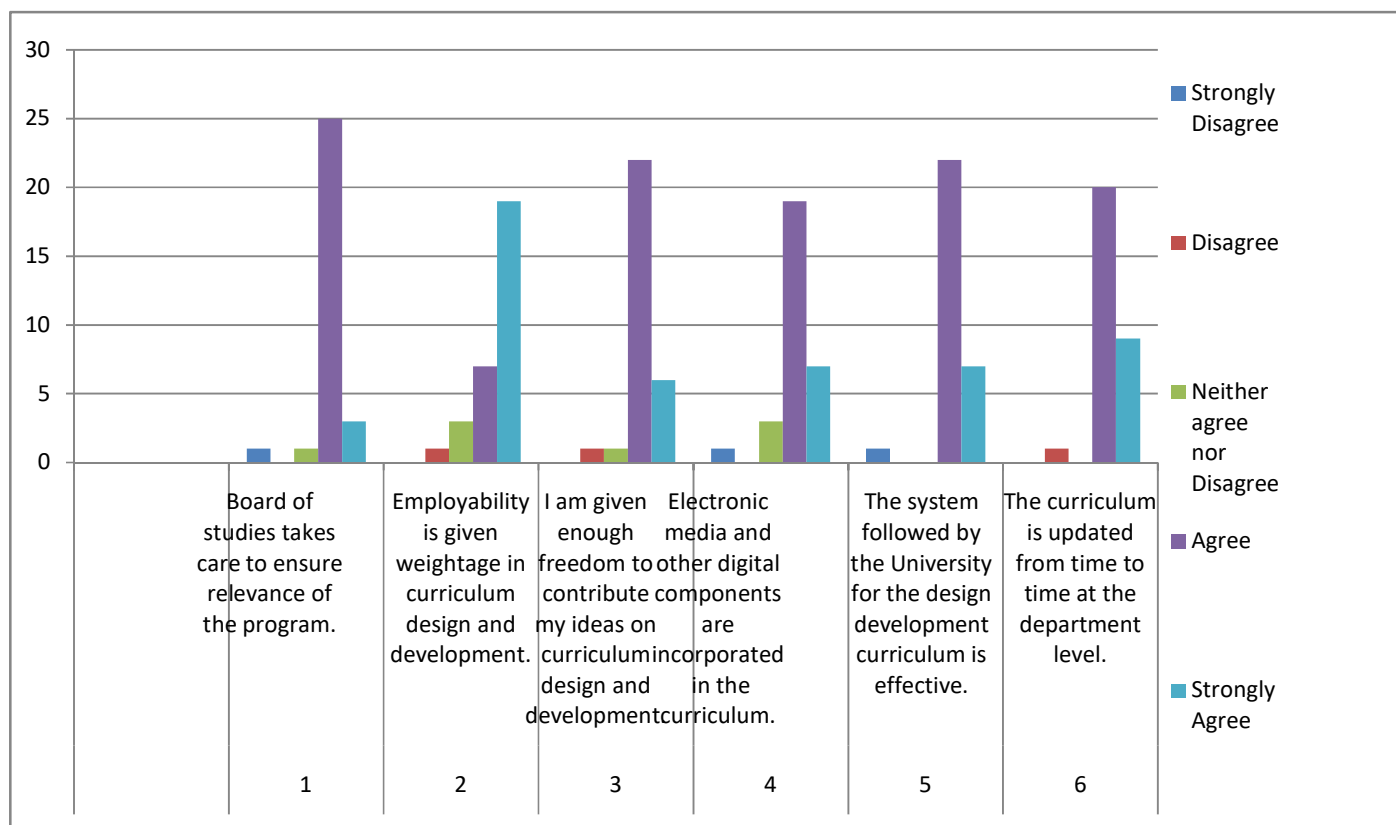
Curriculum Planning, Design and Development

S.N.	SUBJECT	Strongly Disagree	Disagree	Neither agree nor Disagree	Agree	Strongly Agree
1	Board of studies takes care to ensure relevance of the program.	1	0	1	25	3
2	Employability is given weightage in curriculum design and development.	0	1	3	7	19
3	I am given enough freedom to contribute my ideas on curriculum design and development.	0	1	1	22	6
4	Electronic media and other digital components are incorporated in the curriculum.	1	0	3	19	7
5	The system followed by the University for the design development curriculum is effective.	1	0	0	22	7
6	The curriculum is updated from time to time at the department level.	0	1	0	20	9

	TEACHING, LEARNING, EVALUATION AND RESEARCH	Strongly Disagree	Disagree	Neither agree nor Disagree	Agree	Strongly Agree
1	Student centered learning resources are available in the College.	0	1	0	22	7
2	Faculty members update their knowledge and skills.	0	2	3	19	6
3	The class work is taking place as per schedule.	0	1	5	7	17
4	The library and e-resources are the major source of information.	0	3	2	10	15
5	The library utilized by the faculty, students and research Scholars	1	1	2	19	7
6	Timing of library is convenient.	0	0	2	20	8
7	Teaching aids in department are sufficient and up-to-date.	0	0	2	19	9
8	Teachers are supported with adequate learning resources.	0	0	6	17	7
9	Teachers are encouraged to carry out their research.	0	0	3	11	16
10	Teachers are encouraged to participate and organize seminars/workshop/conferences.	0	0	4	14	12
11	Teachers are encouraged to undertake extension and community service programs	0	0	6	9	15
12	Teachers are encouraged to establish linkages with industry, corporate and academia	0	0	3	6	21

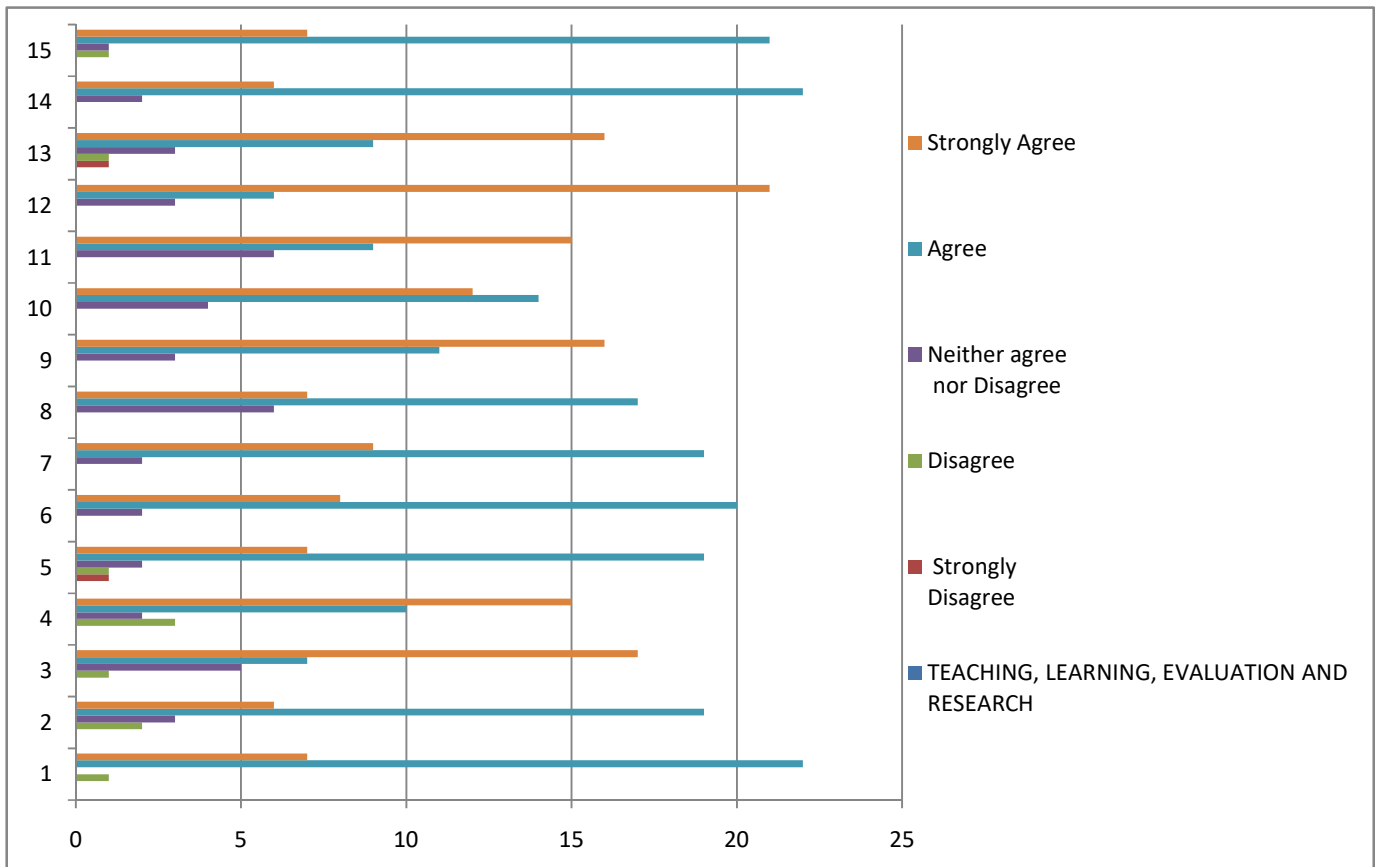
13	Teachers are encouraged to take up Consultancy Services.	1	1	3	9	16
14	The merit of teachers is recognized	0	0	2	22	6
15	Evaluation sysytem followed by college is effective and full proof	0	1	1	21	7
	INFRASTRUCTURE FACILITIES	Strongly Disagree	Disagree	Neither agree nor Disagree	Agree	Strongly Agree
1	Furnished Classrooms are available in adequate numbers.	0	1	3	21	5
2	Availability of Proper Washroom.	0	0	0	24	6
3	Conducive Environment at Faculty	0	0	1	10	19
4	Adequate sports facilities are available	0	0	0	22	8

CURRICULUM PLANNING, DESIGN AND DEVELOPMENT

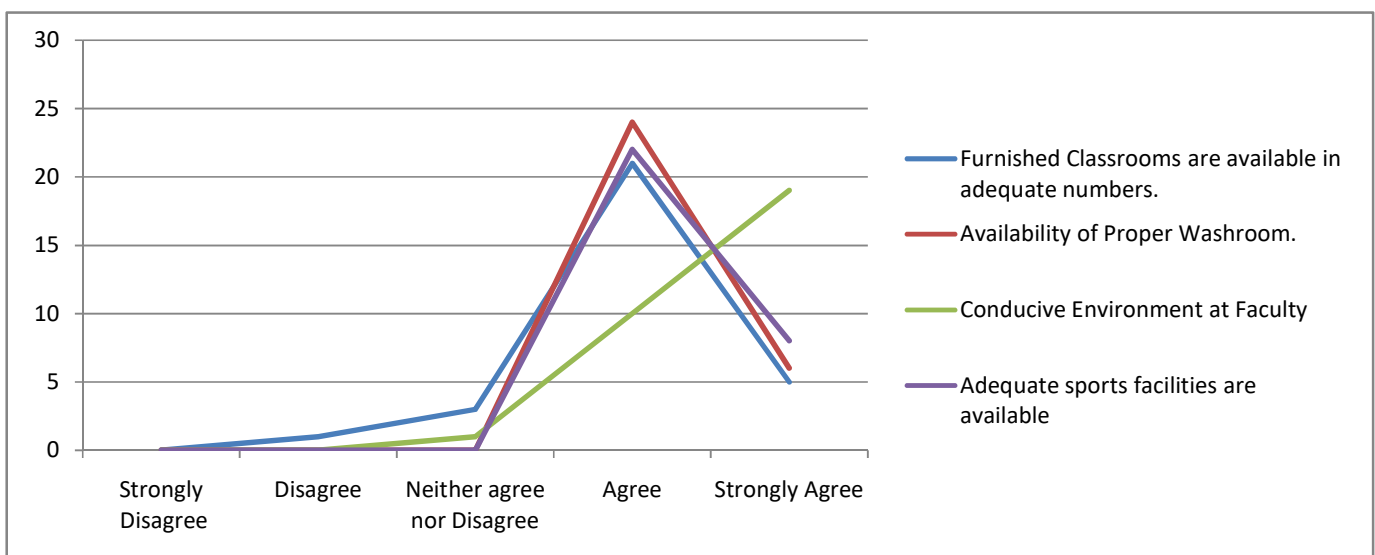




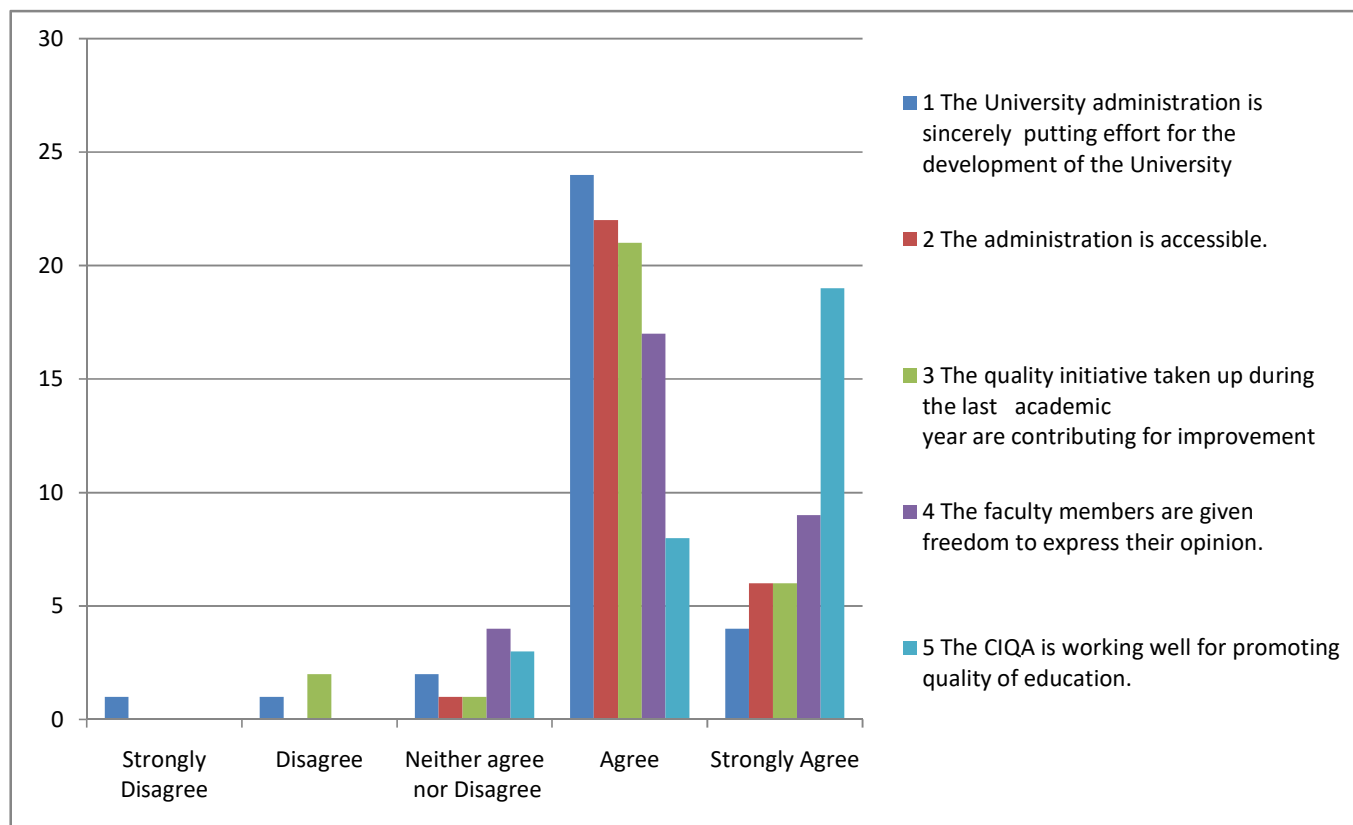

TEACHING, LEARNING, EVALUATION AND RESEARCH



INFRASTRUCTURE FACILITIES



GOVERNANCE AND ADMINISTRATION






**PAHALWAN GURUDEEN PRASIKSHAN
MAHAVIDYALAYA
PANARI, LALITPUR**



1.4

FEEDBACK SYSTEM

SESSION-2020-21

**PAHALWAN GURUDEEN PRASIKSHAN
MAHAVIDYALAYA
PANARI, LALITPUR**



1.4

**STUDENT FEEDBACK FORM
AND
ANALYSIS REPORT**

PAHALWAN GURUDEEN PRASIKSHAN

MAHAVIDLAYA

PANARI, LALITPUR (UP) 284403
STUDENT FEEDBACK FORM

Please fill the Feedback form to share your experience and suggest improvements, if any

CRITERIA-I

	Very Poor	Below Average	Average Above	Average	Excellent
<i>This question requires one response per row</i>					
1. Teacher's ability to bring conceptual. Clarity and thinking.	<input type="radio"/>	<input type="radio"/>	<input type="radio"/>	<input type="radio"/>	<input type="radio"/>
2. Teacher's Communication Skills.	<input type="radio"/>	<input type="radio"/>	<input type="radio"/>	<input type="radio"/>	<input type="radio"/>
3. Teacher's ability in clearing doubts.	<input type="radio"/>	<input type="radio"/>	<input type="radio"/>	<input type="radio"/>	<input type="radio"/>
4. Teacher's guidance after counseling class	<input type="radio"/>	<input type="radio"/>	<input type="radio"/>	<input type="radio"/>	<input type="radio"/>
5. Teacher's ability to provide motivation.	<input type="radio"/>	<input type="radio"/>	<input type="radio"/>	<input type="radio"/>	<input type="radio"/>

CRITERIA-II

	Yes	No
1. Adequate no. of assignment and case study given.	<input type="radio"/>	<input type="radio"/>
2. Result /feedback of assignment declared timely.	<input type="radio"/>	<input type="radio"/>
3. Does syllabus conveys excitement?	<input type="radio"/>	<input type="radio"/>
4. Regular practical conducted.	<input type="radio"/>	<input type="radio"/>
5. Is Teacher friendly in class?	<input type="radio"/>	<input type="radio"/>
6. Does Teacher allow rising of questions?	<input type="radio"/>	<input type="radio"/>

Date.....

Sign of Student.....

**PAHALWAN GURUDEEN PRASIKSHAN MAHAVIDLAYA
PANARI, LALITPUR (UP) 284403**

**STUDENTS FEEDBACK ANALYSIS
SESSION 2020-21**

CRITERIA 1

S.N.	SUBJECT	Very poor	Below Average	Average Above	Average	Excellent
1	Teacher ability to bring conceptual clarity and thinking	0	0	1	12	37
2	Teachers communication skills	0	0	0	17	23
3	Teacher ability in clearing doubts	0	0	0	15	25
4	Teachers guidance after counseling class	0	0	1	17	32
5	Teachers ability to provide motivation	0	1	1	16	32

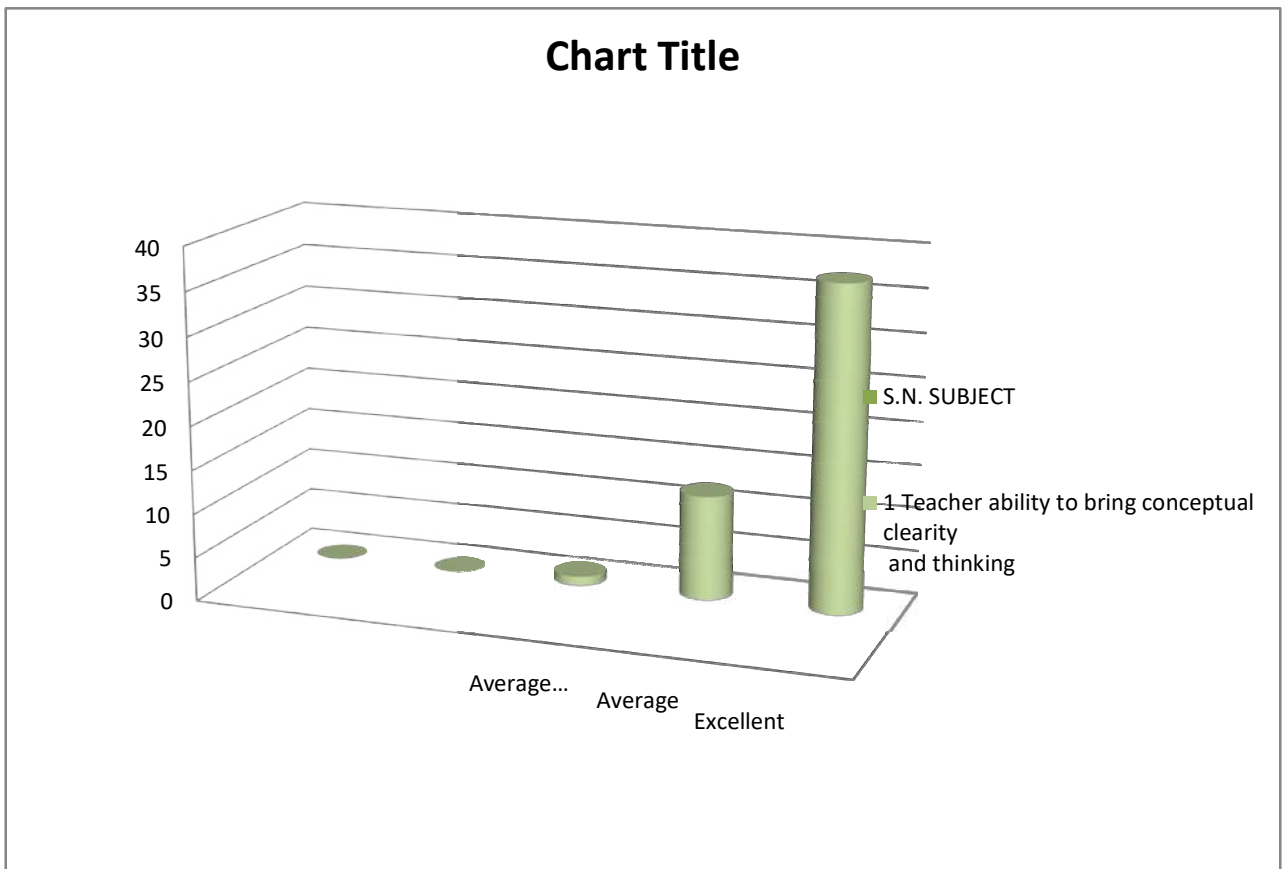
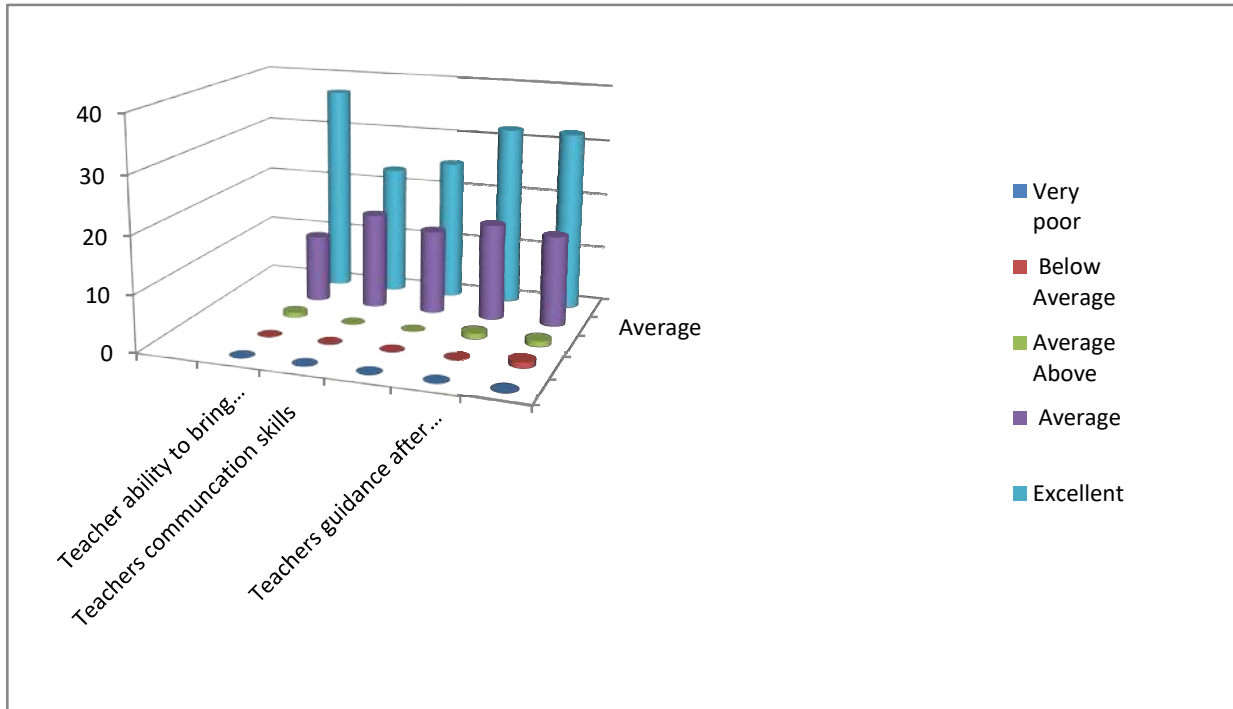
CRITERIA 2

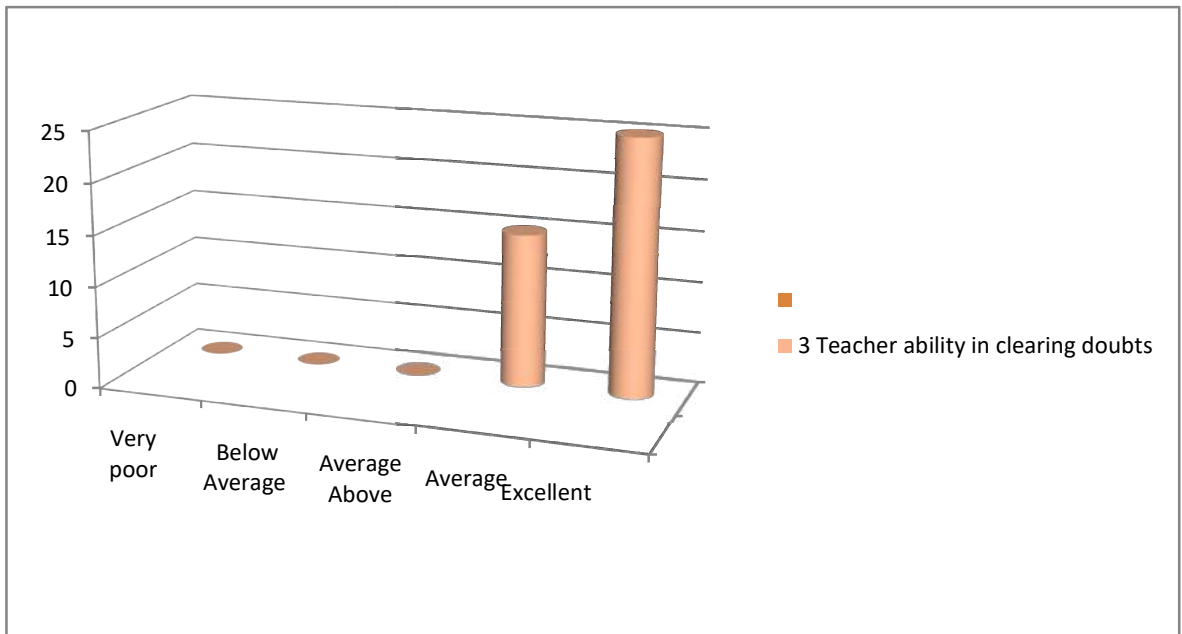
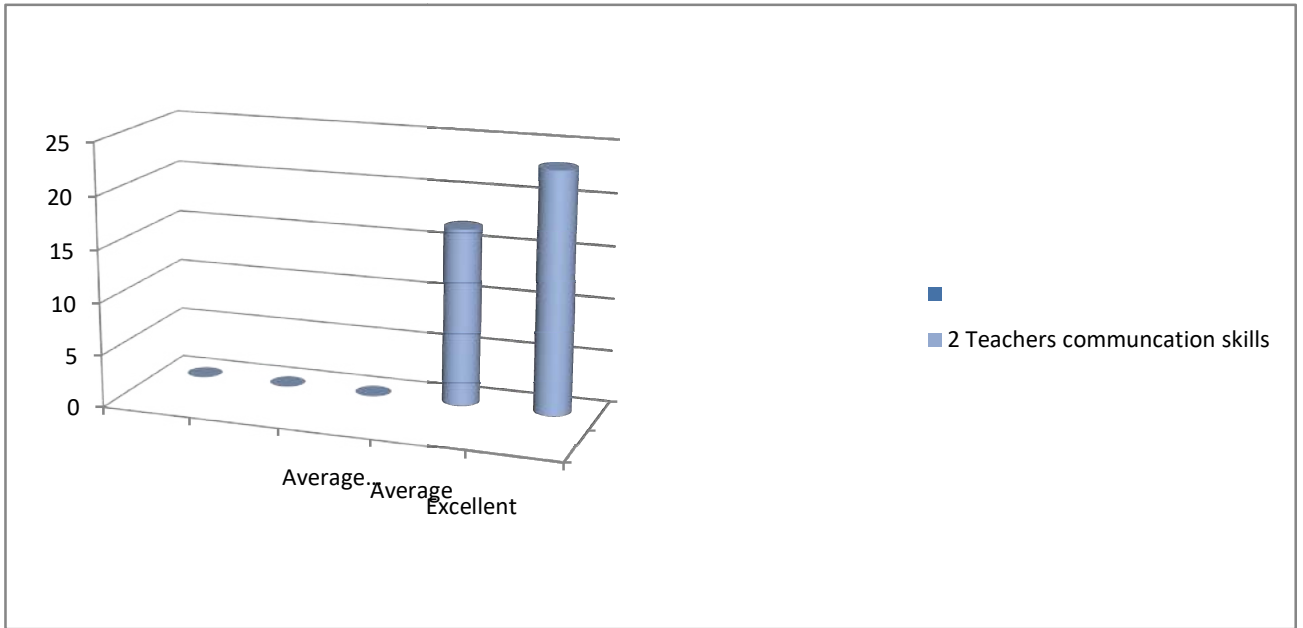
S.N.	SUBJECT	YES	NO			
1	Adequate no. of assignment and case study given	41	9			
2	Result/feedback of assignment declared timely	39	11			
3	does syllabus conveys excitement	41	9			
4	Regular practical conducted	33	17			
5	Is teacher friendly in class	29	21			
6	Does Teacher allow rising of question ?	36	14			



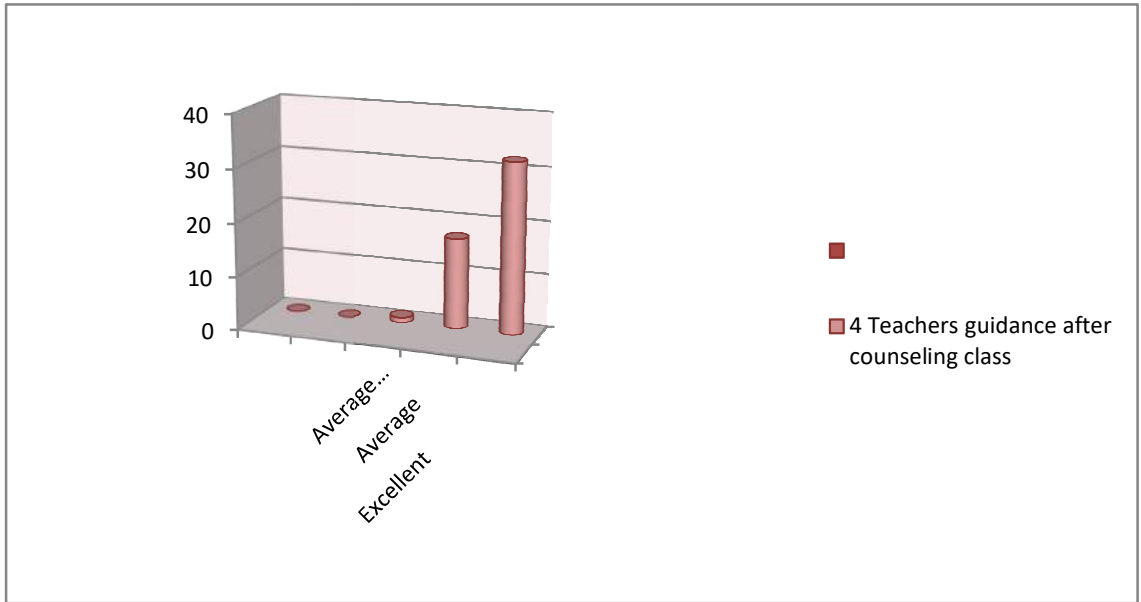
STUDENT FEEDBACK ANALYSIS REPORT 2020-21

CRITERIA 1

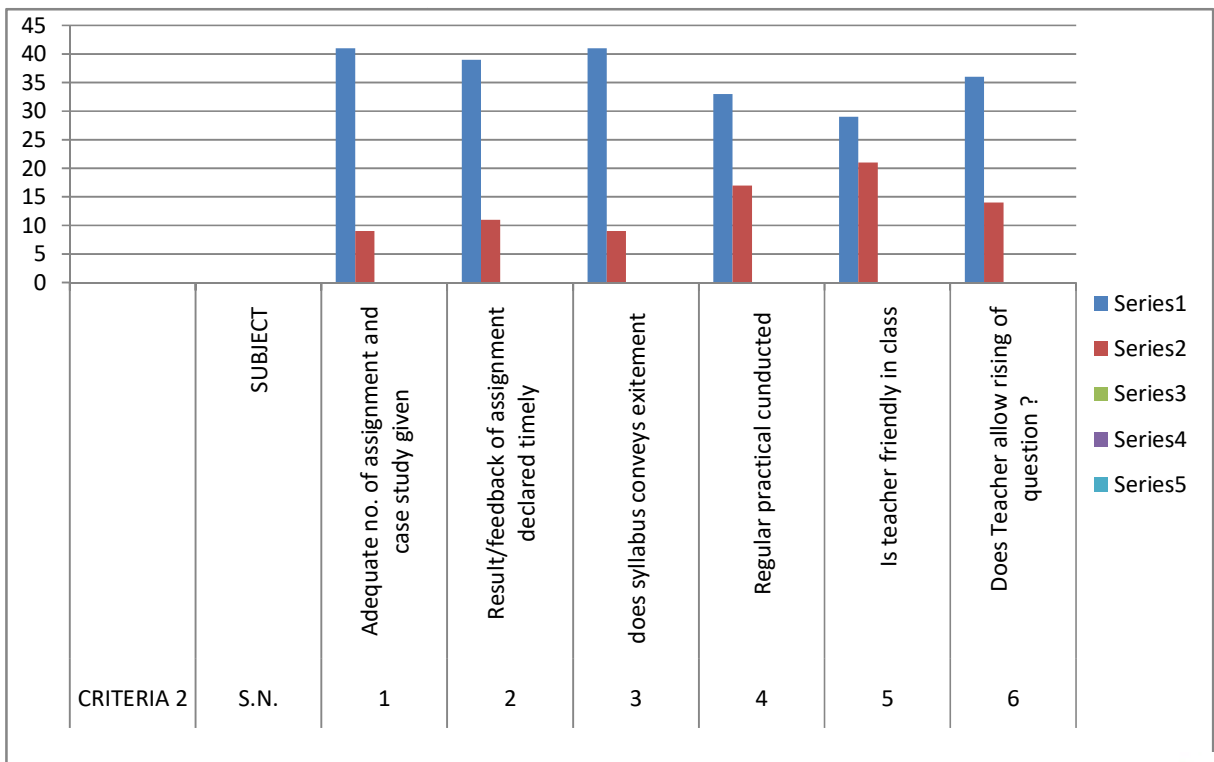




Praveen
 PRINCIPAL
 DAV PUBLIC SCHOOL
 DAV COLLEGE CAMPUS
 JALANDHAR



STUDENT FEEDBACK ANALYSIS REPORT 2020-21 CRITERIA 2



**PAHALWAN GURUDEEN PRASIKSHAN
MAHAVIDYALAYA
PANARI, LALITPUR**



1.4

**PARENTS FEEDBACK FORM
AND
ANALYSIS REPORT**

PAHALWAN GURUDEEN PRASIKSHAN MAHAVIDLAYA

PANARI, LALITPUR (UP) 284403

PARENTS FEEDBACK FORM

Please fill the Feedback form to share your experience and suggest improvements, if any

Name..... Learner

Name.....

Programme Name.....Session..... Mobile

No.....

Address.....

	Very Poor	Below Average	Average Above	Average	Excellent
This question requires one response per row					
1. Environment	<input type="radio"/>	<input type="radio"/>	<input type="radio"/>	<input type="radio"/>	<input type="radio"/>
2. Infrastructure	<input type="radio"/>	<input type="radio"/>	<input type="radio"/>	<input type="radio"/>	<input type="radio"/>
3. Counselor's support	<input type="radio"/>	<input type="radio"/>	<input type="radio"/>	<input type="radio"/>	<input type="radio"/>
4. Quality of Education	<input type="radio"/>	<input type="radio"/>	<input type="radio"/>	<input type="radio"/>	<input type="radio"/>
5. Training and placement	<input type="radio"/>	<input type="radio"/>	<input type="radio"/>	<input type="radio"/>	<input type="radio"/>
6.. Library	<input type="radio"/>	<input type="radio"/>	<input type="radio"/>	<input type="radio"/>	<input type="radio"/>
7. Practical Knowledge imparted	<input type="radio"/>	<input type="radio"/>	<input type="radio"/>	<input type="radio"/>	<input type="radio"/>
8. Parent involvement	<input type="radio"/>	<input type="radio"/>	<input type="radio"/>	<input type="radio"/>	<input type="radio"/>
9. Procedure of admission	<input type="radio"/>	<input type="radio"/>	<input type="radio"/>	<input type="radio"/>	<input type="radio"/>
10. Contribution of programme in employability	<input type="radio"/>	<input type="radio"/>	<input type="radio"/>	<input type="radio"/>	<input type="radio"/>
11.. Enhancement of learner's Personality	<input type="radio"/>	<input type="radio"/>	<input type="radio"/>	<input type="radio"/>	<input type="radio"/>
12. Examination procedure	<input type="radio"/>	<input type="radio"/>	<input type="radio"/>	<input type="radio"/>	<input type="radio"/>
13. Overall exposure	<input type="radio"/>	<input type="radio"/>	<input type="radio"/>	<input type="radio"/>	<input type="radio"/>
14. Administrative Machinery	<input type="radio"/>	<input type="radio"/>	<input type="radio"/>	<input type="radio"/>	<input type="radio"/>

Suggestions/Scope for future improvement, if any.....

.....

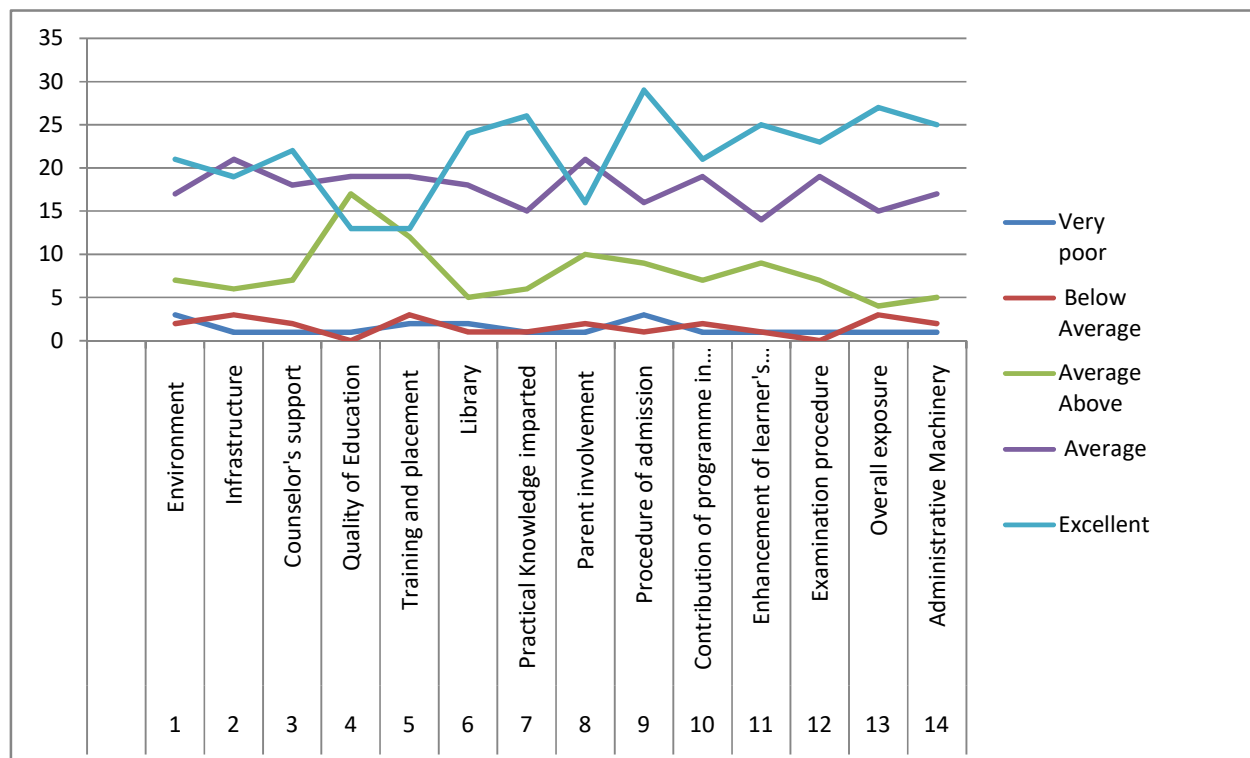
DATE.....

Sign of Student.....

**PAHALWAN GURUDEEN PRASIKSHAN MAHAVIDLAYA
PANARI,LALITPUR (UP) 284403**

**PARENTS FEEDBACK ANALYSIS
SESSION 2020-21**

S.N.	SUBJECT	Very poor	Below Average	Average Above	Average	Excellent
1	Environment	3	2	7	17	21
2	Infrastructure	1	3	6	21	19
3	Counselor's support	1	2	7	18	22
4	Quality of Education	1	0	17	19	13
5	Training and placement	2	3	12	19	13
6	Library	2	1	5	18	24
7	Practical Knowledge imparted	1	1	6	15	26
8	Parent involvement	1	2	10	21	16
9	Procedure of admission	3	1	9	16	29
10	Contribution of programme in employability	1	2	7	19	21
11	Enhancement of learner's Personality	1	1	9	14	25
12	Examination procedure	1	0	7	19	23
13	Overall exposure	1	3	4	15	27
14	Administrative Machinery	1	2	5	17	25



**PAHALWAN GURUDEEN PRASIKSHAN
MAHAVIDYALAYA
PANARI, LALITPUR**



1.4

**ALUMNI FEEDBACK FORM
AND
ANALYSIS REPORT**

PAHALWAN GURUDEEN PRASIKSHAN MAHAVIDLAYA

PANARI, LALITPUR (UP) 284403

ALUMNI FEEDBACK FORM

Name.....Father Name.....

Mother Name.....Pass Out Class.....Year.....

Enrollment Number.....Mobile No.....Whatapp No.....

Name of the Company/Firm/Industry you are currently working in.....

Total Experience (if any).....E-Mail.....

	Very Poor	Below Average	Average	Above Average	Excellent
1. Teacher learner relationship	<input type="radio"/>	<input type="radio"/>	<input type="radio"/>	<input type="radio"/>	<input type="radio"/>
2. Academic environment	<input type="radio"/>	<input type="radio"/>	<input type="radio"/>	<input type="radio"/>	<input type="radio"/>
3. Faculty	<input type="radio"/>	<input type="radio"/>	<input type="radio"/>	<input type="radio"/>	<input type="radio"/>
4. E-Resources	<input type="radio"/>	<input type="radio"/>	<input type="radio"/>	<input type="radio"/>	<input type="radio"/>
5. Laboratory and equipment setup	<input type="radio"/>	<input type="radio"/>	<input type="radio"/>	<input type="radio"/>	<input type="radio"/>
6. Training and placement	<input type="radio"/>	<input type="radio"/>	<input type="radio"/>	<input type="radio"/>	<input type="radio"/>
7. Library and its facility	<input type="radio"/>	<input type="radio"/>	<input type="radio"/>	<input type="radio"/>	<input type="radio"/>
8. Involvement of alumni	<input type="radio"/>	<input type="radio"/>	<input type="radio"/>	<input type="radio"/>	<input type="radio"/>
9. College administratin	<input type="radio"/>	<input type="radio"/>	<input type="radio"/>	<input type="radio"/>	<input type="radio"/>
10. Sports Facility	<input type="radio"/>	<input type="radio"/>	<input type="radio"/>	<input type="radio"/>	<input type="radio"/>
11. Course Employability	<input type="radio"/>	<input type="radio"/>	<input type="radio"/>	<input type="radio"/>	<input type="radio"/>
12. Course Structure	<input type="radio"/>	<input type="radio"/>	<input type="radio"/>	<input type="radio"/>	<input type="radio"/>
13. Examination Pattern	<input type="radio"/>	<input type="radio"/>	<input type="radio"/>	<input type="radio"/>	<input type="radio"/>

14. Overall rating of the College

Please State Yes or No

Yes No

1. Would you like to keep yourself in touch with your department?

2. Have you participated in any Alumni meet?

3. Is there a need to improve teaching learning?

4. Are you willing to contribute to development of department/College?

5. Do you feel proud to be Alumnus of PGPM?

Suggestions/Scope for future improvement, if any.....
.....
.....

Date.....

Sig.of.Alumini.....

**PAHALWAN GURUDEEN PRASIKSHAN MAHAVIDLAYA
PANARI, LALITPUR (UP) 284403**

ALUMNI FEEDBACK ANALYSIS REPORT

CRITERIA 1

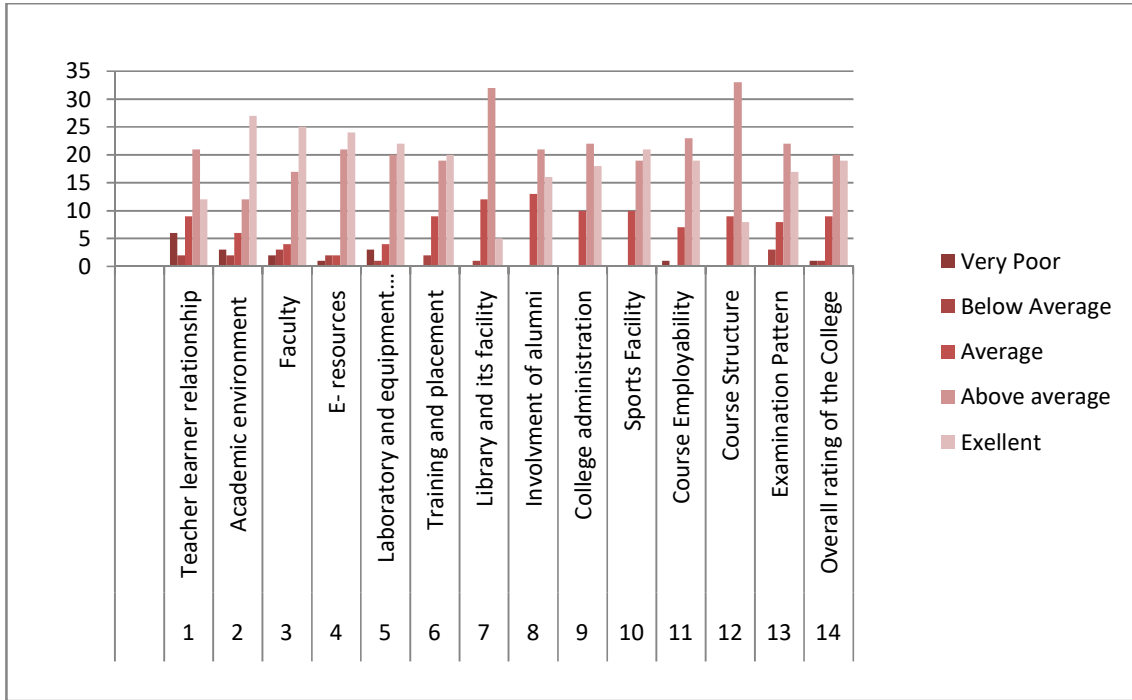
S.N.	SUBJECT	Very Poor	Below Average	Average	Above average	Exellent
1	Teacher learner relationship	6	2	9	21	12
2	Academic environment	3	2	6	12	27
3	Faculty	2	3	4	17	25
4	E- resources	1	2	2	21	24
5	Laboratory and equipment setup	3	1	4	20	22
6	Training and placement	0	2	9	19	20
7	Library and its facility	0	1	12	32	5
8	Involymnt of alumni	0	0	13	21	16
9	College administration	0	0	10	22	18
10	Sports Facility	0	0	10	19	21
11	Course Employability	1	0	7	23	19
12	Course Structure	0	0	9	33	8
13	Examination Pattern	0	3	8	22	17
14	Overall rating of the College	1	1	9	20	19

CRITERIA 2

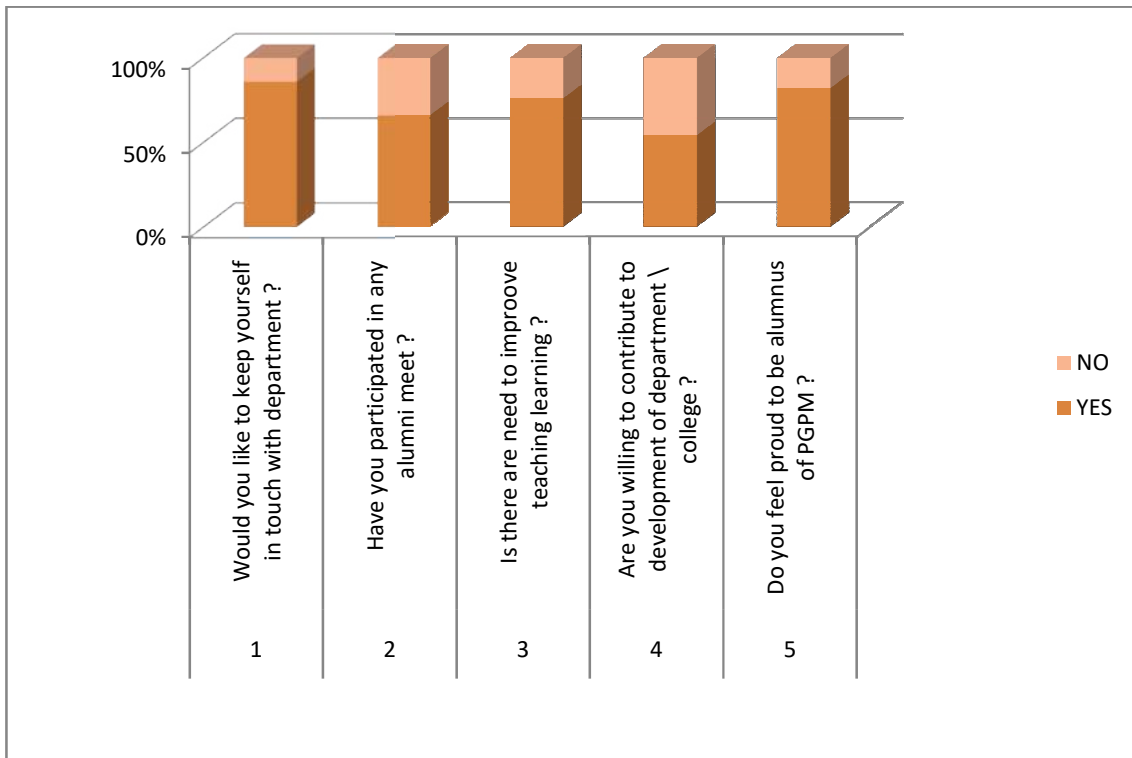
		YES	NO
1	Would you like to keep yourself in touch with department ?	43	7
2	Have you participated in any alumni meet ?	33	17
3	Is there are need to improove teaching learning ?	38	12
4	Are you willing to contribute to development of department \ college ?	27	23
5	Do you feel proud to be alumnus of PGPM ?	41	9



CRITERIA 1



CRITERIA 2



**PAHALWAN GURUDEEN PRASIKSHAN
MAHAVIDYALAYA
PANARI, LALITPUR**



1.4

**FACULTY FEEDBACK FORM
AND
ANALYSIS REPORT**

PAHALWAN GURUDEEN PRASIKSHAN MAHAVIDLAYA

PANARI, LALITPUR (UP)

FACULTY FEEDBACK FORM

Please fill the Feedback form to share your experience and suggest any.

Name.....Designation.....

Department Name.....

Mobile Number.....Email.....

Curriculum Planning, Design and Development

	Strongly Disagree	Disagree	Neither Agree nor Disagree	Agree	Strongly Agree
<i>This question requires one response per row</i>					
1.Board of studies takes care to ensure relevance of the program.	<input type="radio"/>	<input type="radio"/>	<input type="radio"/>	<input type="radio"/>	<input type="radio"/>
2.Employability is given weightage in curriculum design and development.	<input type="radio"/>	<input type="radio"/>	<input type="radio"/>	<input type="radio"/>	<input type="radio"/>
3.I am given enough freedom to contribute my ideas on curriculum design and development.	<input type="radio"/>	<input type="radio"/>	<input type="radio"/>	<input type="radio"/>	<input type="radio"/>
4.Electronic media and other digital components are incorporated in the curriculum.	<input type="radio"/>	<input type="radio"/>	<input type="radio"/>	<input type="radio"/>	<input type="radio"/>
5.The system followed by the University for the design development curriculum is effective.	<input type="radio"/>	<input type="radio"/>	<input type="radio"/>	<input type="radio"/>	<input type="radio"/>
6.The curriculum is updated from time to time at the department level.	<input type="radio"/>	<input type="radio"/>	<input type="radio"/>	<input type="radio"/>	<input type="radio"/>

TEACHING, LEARNING, EVALUATION AND RESEARCH

	Strongly Disagree	Disagree	Neither Agree nor Disagree	Agree	Strongly Agree
1. Student centered learning resources are available in the College.	<input type="radio"/>	<input type="radio"/>	<input type="radio"/>	<input type="radio"/>	<input type="radio"/>
2. Faculty members update their knowledge and skills.	<input type="radio"/>	<input type="radio"/>	<input type="radio"/>	<input type="radio"/>	<input type="radio"/>
3. The class work is taking place as per schedule.	<input type="radio"/>	<input type="radio"/>	<input type="radio"/>	<input type="radio"/>	<input type="radio"/>
4. The library and e-resources are the major source of information.	<input type="radio"/>	<input type="radio"/>	<input type="radio"/>	<input type="radio"/>	<input type="radio"/>
5. The library utilized by the faculty, students and research Scholars.	<input type="radio"/>	<input type="radio"/>	<input type="radio"/>	<input type="radio"/>	<input type="radio"/>

6. Timing of library are convenient.	<input type="radio"/>	<input type="radio"/>	<input type="radio"/>	<input type="radio"/>	<input type="radio"/>
7. Teaching aids in department are sufficient and up-to-date.	<input type="radio"/>	<input type="radio"/>	<input type="radio"/>	<input type="radio"/>	<input type="radio"/>
8. Teachers are supported with adequate learning resources.	<input type="radio"/>	<input type="radio"/>	<input type="radio"/>	<input type="radio"/>	<input type="radio"/>
9. Teachers are encouraged to carry out their research.	<input type="radio"/>	<input type="radio"/>	<input type="radio"/>	<input type="radio"/>	<input type="radio"/>
10. Teacher are encouraged to participate and organize seminars/workshop/conferences.	<input type="radio"/>	<input type="radio"/>	<input type="radio"/>	<input type="radio"/>	<input type="radio"/>
11. Teachers are encouraged to undertake extension and community service programs.	<input type="radio"/>	<input type="radio"/>	<input type="radio"/>	<input type="radio"/>	<input type="radio"/>
12. Teachers are encouraged to establish linkages with industry, corporate and academia.	<input type="radio"/>	<input type="radio"/>	<input type="radio"/>	<input type="radio"/>	<input type="radio"/>
13. Teacher are encouraged to take up Consultancy Services.	<input type="radio"/>	<input type="radio"/>	<input type="radio"/>	<input type="radio"/>	<input type="radio"/>
14. The merit of teachers is recognized.	<input type="radio"/>	<input type="radio"/>	<input type="radio"/>	<input type="radio"/>	<input type="radio"/>
15. Evaluation system followed by College is effective and full proof.	<input type="radio"/>	<input type="radio"/>	<input type="radio"/>	<input type="radio"/>	<input type="radio"/>

INFRASTRUCTURE FACILITIES

	Strongly Disagree	Disagree nor Disagree	Neither Agree	Agree Agree	Strongly Agree
1.Furnished Classrooms are available in adequate numbers.	<input type="radio"/>	<input type="radio"/>	<input type="radio"/>	<input type="radio"/>	<input type="radio"/>
2.Availability of Proper Washroom.	<input type="radio"/>	<input type="radio"/>	<input type="radio"/>	<input type="radio"/>	<input type="radio"/>
3.Conducive Environment at Faculty.	<input type="radio"/>	<input type="radio"/>	<input type="radio"/>	<input type="radio"/>	<input type="radio"/>
4.Adequate sports facilities are available.	<input type="radio"/>	<input type="radio"/>	<input type="radio"/>	<input type="radio"/>	<input type="radio"/>

GOVERNANCE AND ADMINISTRATION

	Strongly Disagree	Disagree nor Disagree	Neither Agree	Agree	Strongly Agree
1.The University administration is sincerely putting effort for the development of the University.	<input type="radio"/>	<input type="radio"/>	<input type="radio"/>	<input type="radio"/>	<input type="radio"/>
2.The administration is accessible.	<input checked="" type="radio"/>	<input type="radio"/>	<input type="radio"/>	<input type="radio"/>	<input type="radio"/>
3.The quality initiative taken up during the last academic year are contributing for improvement.	<input type="radio"/>	<input type="radio"/>	<input type="radio"/>	<input type="radio"/>	<input type="radio"/>
4.The faculty members are given freedom to express their opinion.	<input type="radio"/>	<input type="radio"/>	<input type="radio"/>	<input type="radio"/>	<input type="radio"/>

5. The CIQA is working well for promoting quality of education.

OVERALL RATING OF COLLEGE AND FEEDBACK

Very Poor	Below Average	Average	Above Average	Excellent
<input type="radio"/>	<input type="radio"/>	<input type="radio"/>	<input type="radio"/>	<input type="radio"/>

Suggestions/Scope for future improvement, if any:.....
.....
.....

Date.....

Sig. of Faculty.....

**PAHALWAN GURUDEEN PRASIKSHAN MAHAVIDLAYA
PANARI,LALITPUR (UP) 284403**

FACULTY FEEDBACK FORM ANALYSIS

Curriculum Planning, Design and Development

S.N	SUBJECT	Strongly Disagree	Disagree	Neither agree nor Disagree	Agree	Strongly Agree
1	Board of studies takes care to ensure relevance of the program.	1	0	1	25	3
2	Employability is given weight age in curriculum design and development.	0	1	3	7	19
3	I am given enough freedom to contribute my ideas on curriculum design and development.	0	1	1	22	6
4	Electronic media and other digital components are incorporated in the curriculum.	1	0	3	19	7
5	The system followed by the University for the design development curriculum is effective.	1	0	0	22	7
6	The curriculum is updated from time to time at the department level.	0	1	0	20	9

	TEACHING, LEARNING, EVALUATION AND RESEARCH	Strongly Disagree	Disagree	Neither agree nor Disagree	Agree	Strongly Agree
1	Student centered learning resources are available in the College.	0	1	0	22	7
2	Faculty members update their knowledge and skills.	0	2	3	19	6
3	The class work is taking place as per schedule.	0	1	5	7	17
4	The library and e-resources are the major source of information.	0	3	2	10	15
5	The library utilized by the faculty, students and research Scholars	1	1	2	19	7
6	Timing of library are convenient.	0	0	2	20	8
7	Teaching aids in department are sufficient and up-to-date.	0	0	2	19	9
8	Teachers are supported with adequate learning resources.	0	0	6	17	7
9	Teachers are encouraged to carry out their research.	0	0	3	11	16
10	Teacher are encouraged to participate and organize seminars/workshop/conferences.	0	0	4	14	12
11	Teachers are encouraged to undertake extension and community service programs	0	0	6	9	15
12	Teachers are encouraged to establish linkages with industry, corporate and academia	0	0	3	6	21

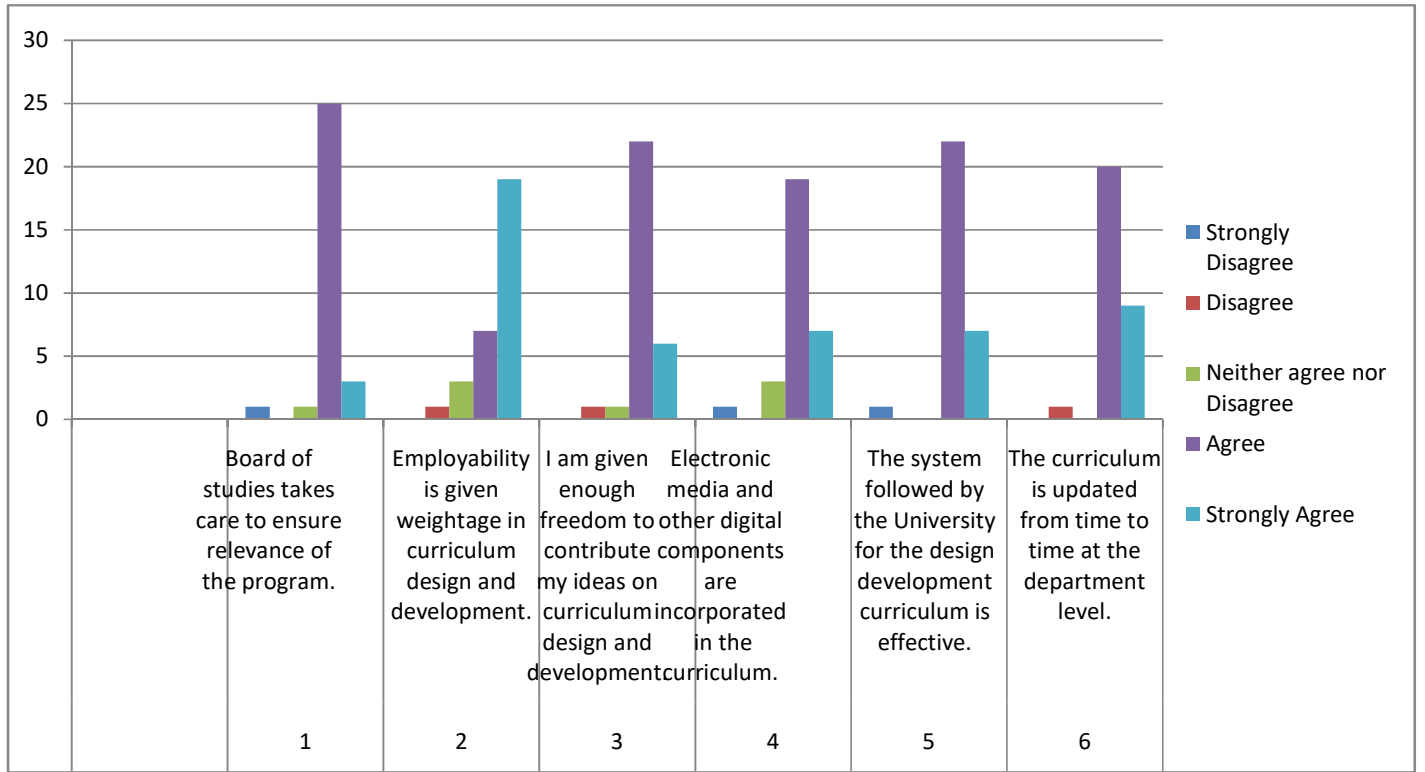
13	Teacher are encouraged to take up Consultancy Services.	1	1	3	9	16
14	The merit of teachers is recognized	0	0	2	22	6
15	Evaluation sysytem followed by college is effective and full proof	0	1	1	21	7

		Strongly Disagree	Disagree	Neither agree nor Disagree	Agree	Strongly Agree
	INFRASTRUCTURE FACILITIES					
1	Furnished Classrooms are available in adequate numbers.	0	1	3	21	5
2	Availability of Proper Washroom.	0	0	0	24	6
3	Conducive Environment at Faculty	0	0	1	10	19
4	Adequate sports facilities are available	0	0	0	22	8

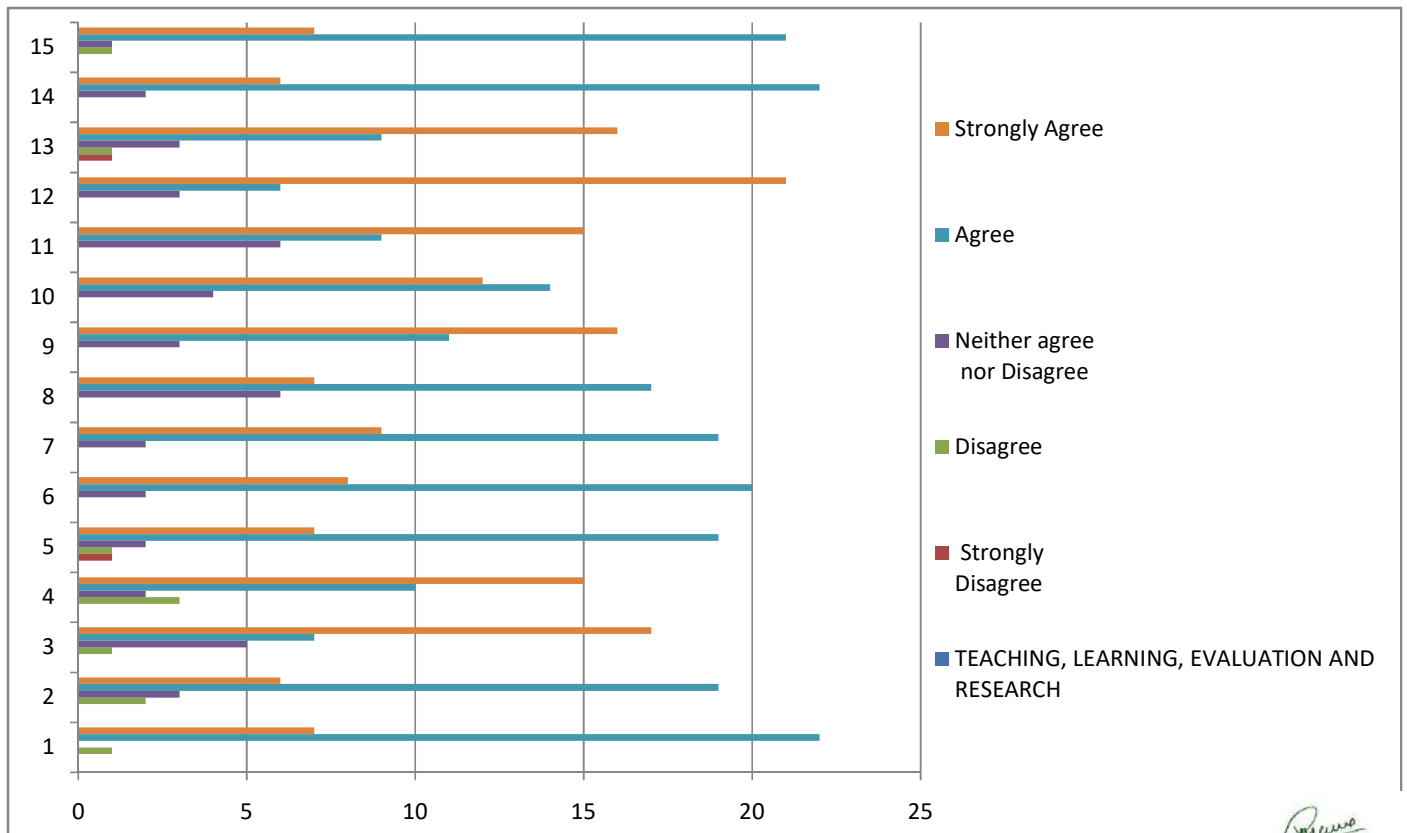
		Strongly Disagree	Disagree	Neither agree nor Disagree	Agree	Strongly Agree
	GOVERNANCE AND ADMINISTRATION					
1	The University administration is sincerely putting effort for the development of the University	1	1	2	24	4
2	The administration is accessible.	0	0	1	22	6
3	The quality initiative taken up during the last academic year are contributing for improvement	0	2	1	21	6
4	The faculty members are given freedom to express their opinion.	0	0	4	17	9
5	The CIQA is working well for promoting quality of education.	0	0	3	8	19



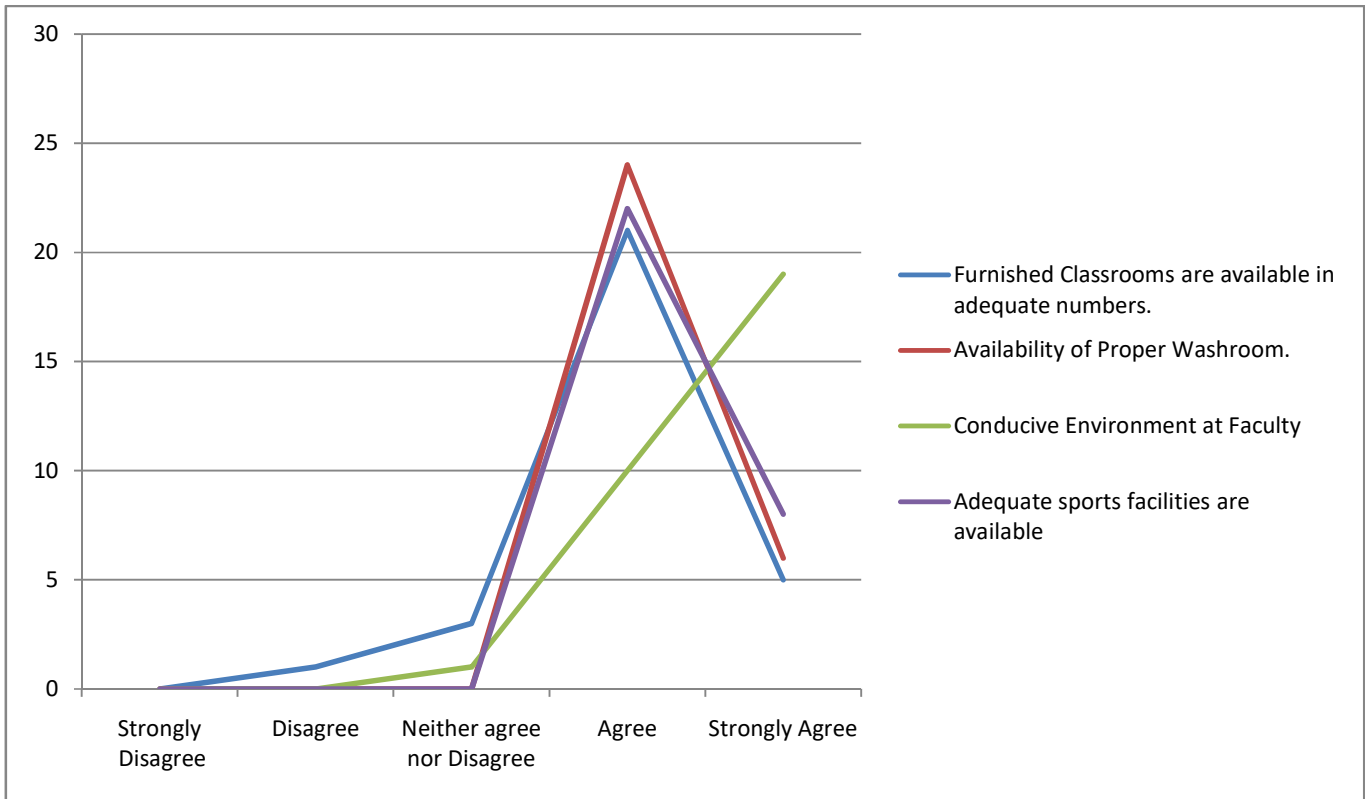

Curriculum Planning, Design and Development



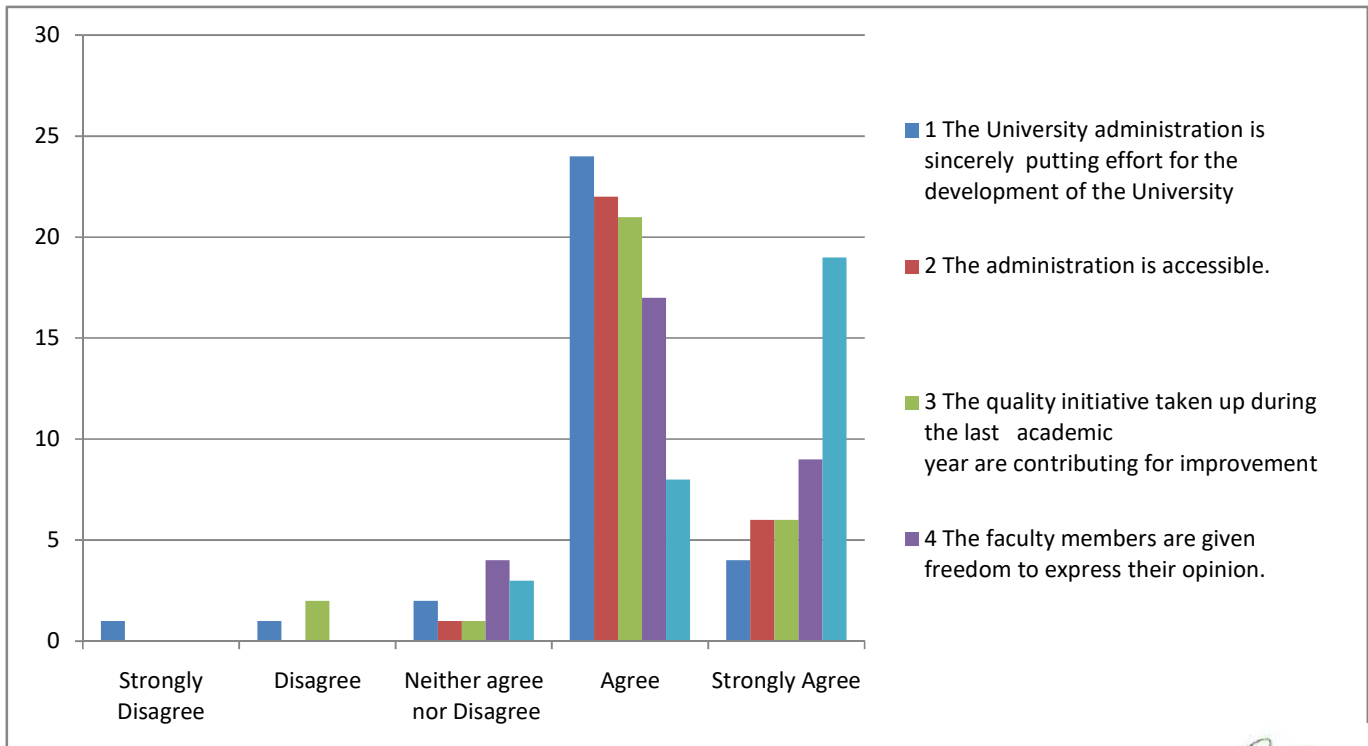
TEACHING, LEARNING, EVALUATION AND RESEARCH



INFRASTRUCTURE FACILITIES



GOVERNANCE AND ADMINISTRATION



**PAHALWAN GURUDEEN PRASIKSHAN
MAHAVIDYALAYA
PANARI, LALITPUR**



1.4

**FEEDBACK SYSTEM
SESSION 2019-20**

**PAHALWAN GURUDEEN PRASIKSHAN
MAHAVIDYALAYA
PANARI, LALITPUR**



1.4

**STUDENT FEEDBACK FORMS AND
ANALYSIS REPORT**

PAHALWAN GURUDEEN PRASIKSHAN MAHAVIDLAYA

PANARI, LALITPUR (UP) 284403 STUDENT FEEDBACK FORM

Please fill the Feedback form to share your experience and suggest improvements, if any

CRITERIA-I

Very Poor Below Average Average Above Average Excellent

This question requires one response per row

1. Teacher's ability to bring conceptual. Clarity and thinking.

2. Teacher's Communication Skills.

3. Teacher's ability in clearing doubts.

4. Teacher's guidance after counseling class

5. Teacher's ability to provide motivation.

CRITERIA-II

Yes

No

1. Adequate no. of assignment and case study given.

2. Result /feedback of assignment declared timely.

3. Does syllabus conveys excitement?

4. Regular practical conducted.

5. Is Teacher friendly in class?

6. Does Teacher allow rising of questions?

Date.....

Sign of Student.....

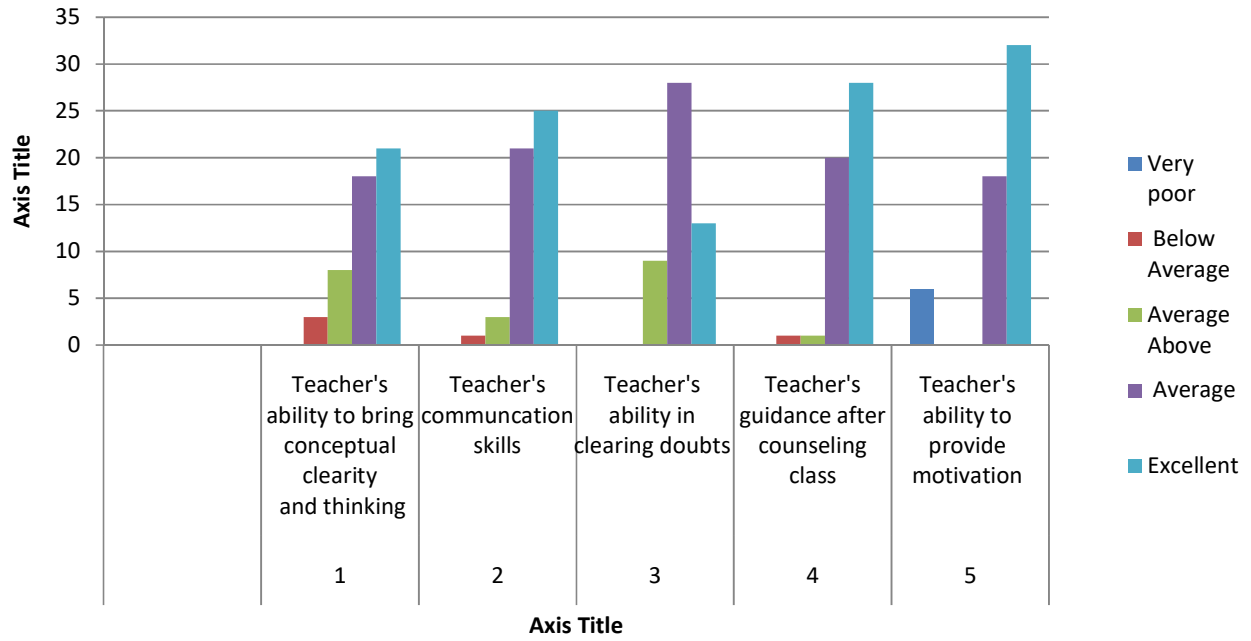
PAHALWAN GURUDEEN PRASIKSHAN MAHAVIDLAYA PANARI, LALITPUR (UP) 284403

STUDENTS FEEDBACK ANALYSIS SESSION 2019-20

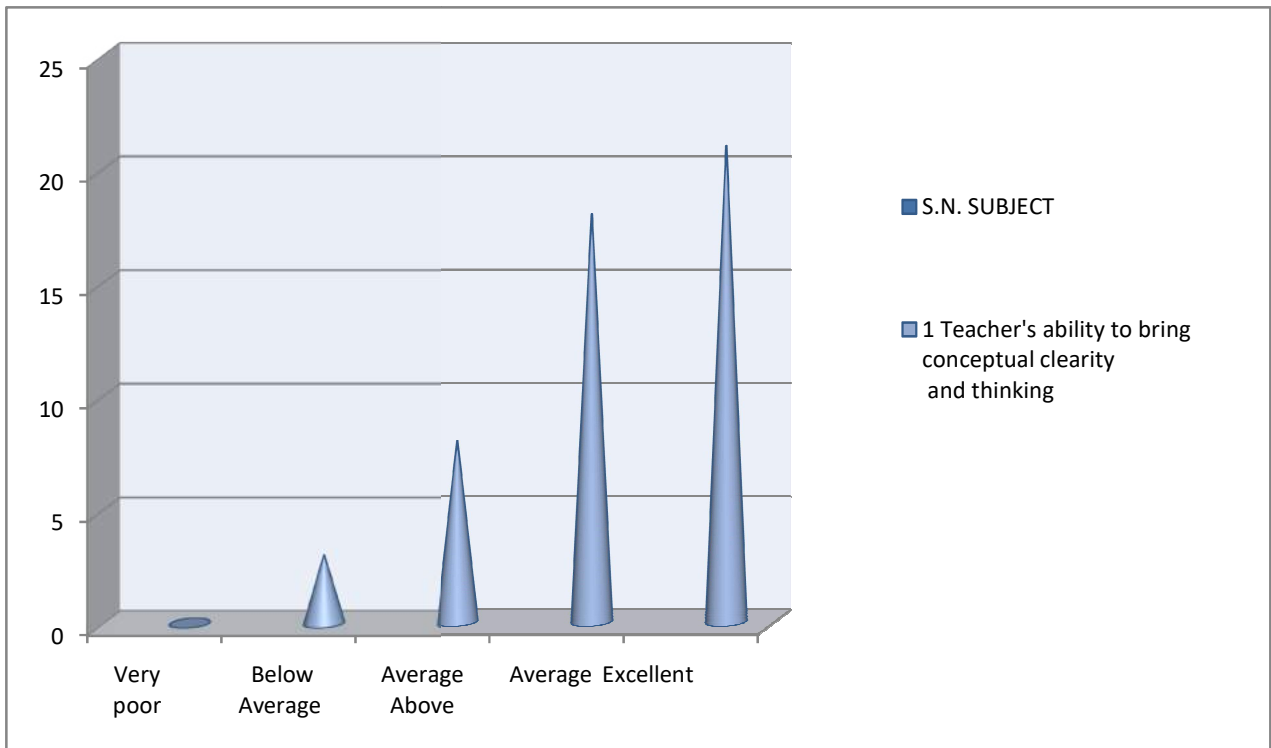
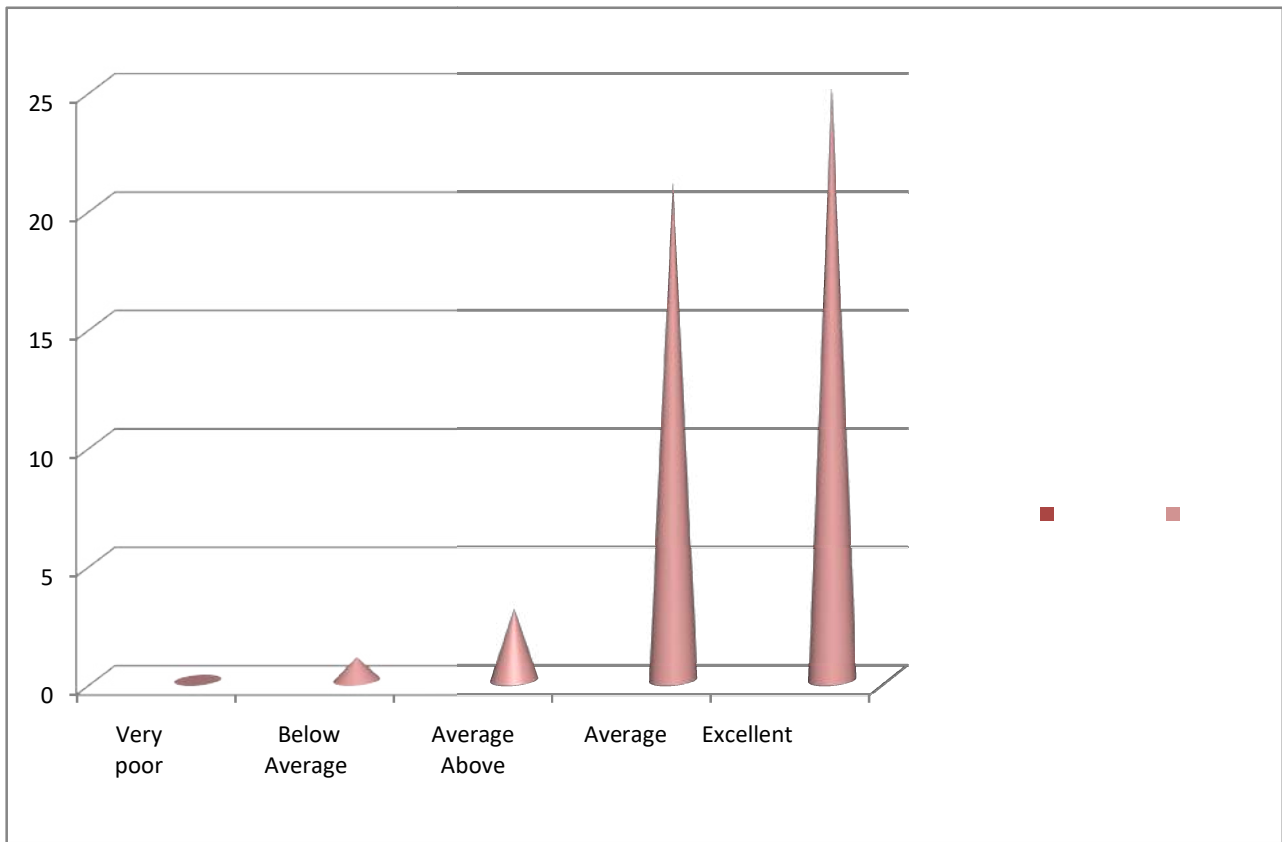
CRITERIA 1						
S.N.	SUBJECT	Very poor	Below Average	Average Above	Average	Excellent
1	Teacher's ability to bring conceptual clarity and thinking	0	3	8	18	21
2	Teacher's communication skills	0	1	3	21	25
3	Teacher's ability in clearing doubts	0	0	9	28	13
4	Teacher's guidance after counseling class	0	1	1	20	28
5	Teacher's ability to provide motivation	6	0	0	18	32
CRITERIA 2						
S.N.	SUBJECT	YES	NO			
1	Adequate no. of assignment and case study given	37	13			
2	Result/feedback of assignment declared timely	35	15			
3	does syllabus conveys excitement	42	8			
4	Regular practical conducted	12	38			
5	Is teacher friendly in class	38	6			
6	Does Teacher allow rising of question ?	40	10			

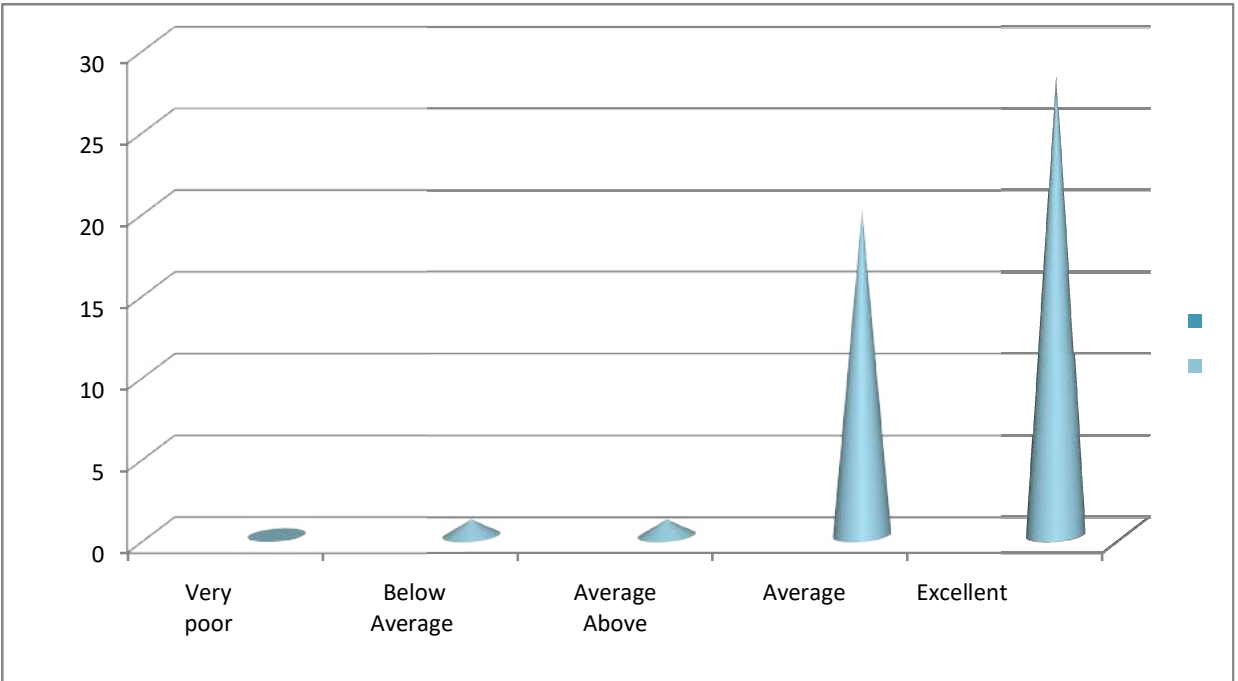
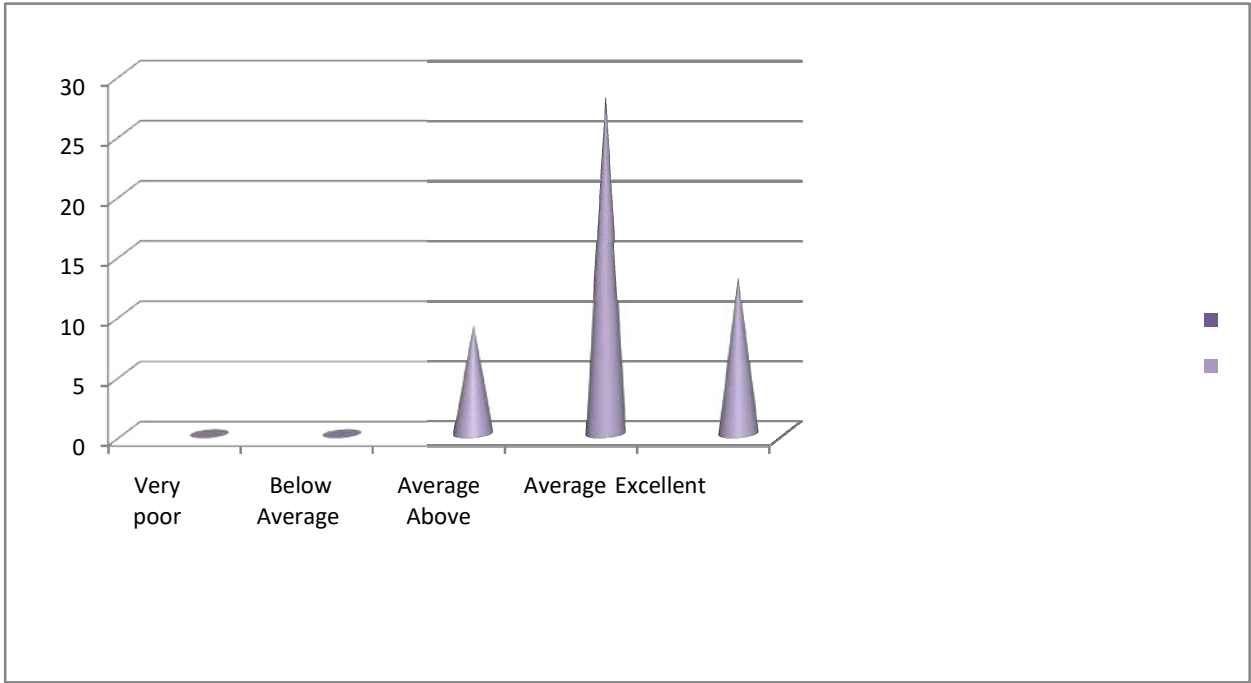



Chart Title

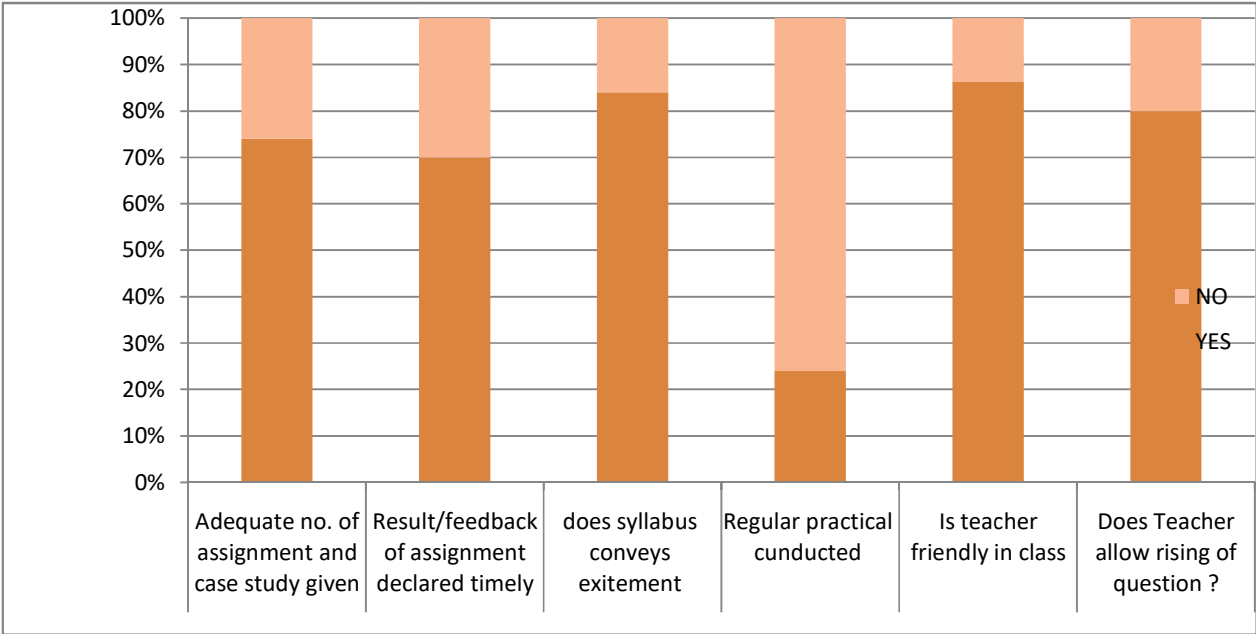
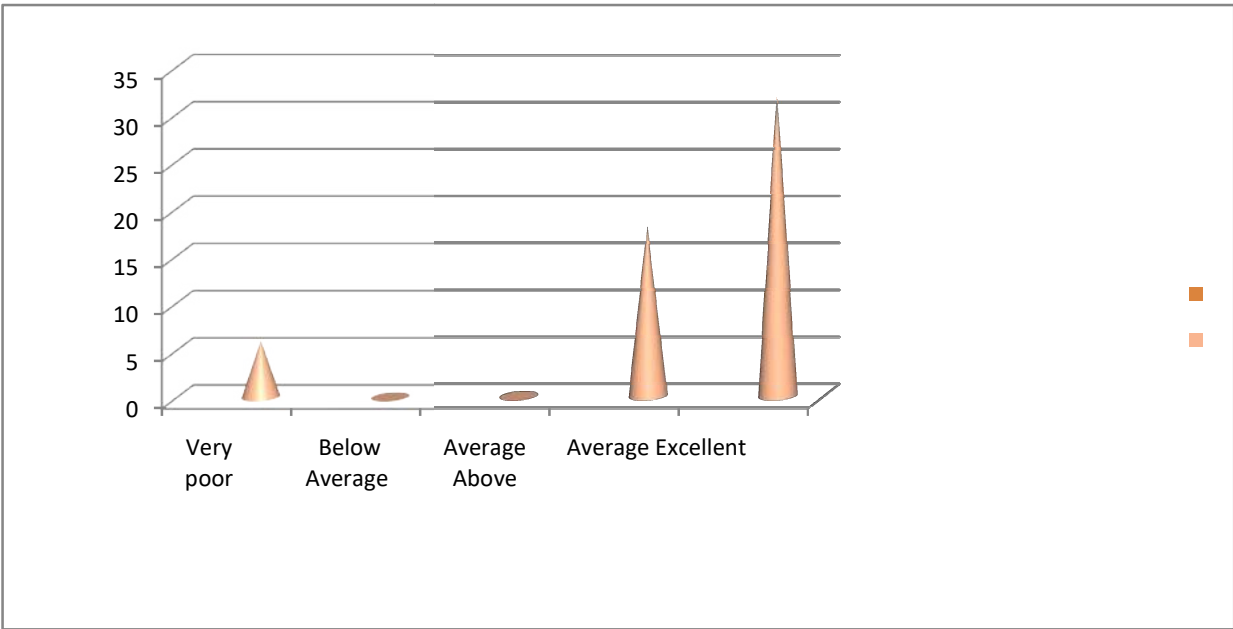


Principals
PRINCIPAL
SCHOOL





Principals
 PERIODICAL
 REPORTING + SERVICES



Prasad
 PRINCIPAL
 J. V. N. S. COLLEGE
 H. N. S. ROAD, V. V. N. S. CAMPUS
 HYDRABAD - 500 074

**PAHALWAN GURUDEEN PRASIKSHAN
MAHAVIDYALAYA
PANARI, LALITPUR**



1.4

**PARENTS FEEDBACK FORMS
AND ANALYSIS REPORT**

PAHALWAN GURUDEEN PRASIKSHAN MAHAVIDLAYA

PANARI, LALITPUR (UP) 284403

PARENTS FEEDBACK FORM

Please fill the Feedback form to share your experience and suggest improvements, if any

Name..... Learner Name.....

Programme Name..... Session..... Mobile No.....

Address.....



Very Below Average Average Excellent
Poor Average Above

This question requires one response per row

- | | | | | | |
|---------------------------|-----------------------|-----------------------|-----------------------|-----------------------|-----------------------|
| 1. Environment | <input type="radio"/> | <input type="radio"/> | <input type="radio"/> | <input type="radio"/> | <input type="radio"/> |
| 2. Infrastructure | <input type="radio"/> | <input type="radio"/> | <input type="radio"/> | <input type="radio"/> | <input type="radio"/> |
| 3. Counselor's support | <input type="radio"/> | <input type="radio"/> | <input type="radio"/> | <input type="radio"/> | <input type="radio"/> |
| 4. Quality of Education | <input type="radio"/> | <input type="radio"/> | <input type="radio"/> | <input type="radio"/> | <input type="radio"/> |
| 5. Training and placement | <input type="radio"/> | <input type="radio"/> | <input type="radio"/> | <input type="radio"/> | <input type="radio"/> |
| 6.. Library | <input type="radio"/> | <input type="radio"/> | <input type="radio"/> | <input type="radio"/> | <input type="radio"/> |

- | | | | | | |
|--|-----------------------|-----------------------|-----------------------|-----------------------|-----------------------|
| 7. Practical Knowledge imparted | <input type="radio"/> | <input type="radio"/> | <input type="radio"/> | <input type="radio"/> | <input type="radio"/> |
| 8. Parent involvement | <input type="radio"/> | <input type="radio"/> | <input type="radio"/> | <input type="radio"/> | <input type="radio"/> |
| 9. Procedure of admission | <input type="radio"/> | <input type="radio"/> | <input type="radio"/> | <input type="radio"/> | <input type="radio"/> |
| 10. Contribution of programme in employability | <input type="radio"/> | <input type="radio"/> | <input type="radio"/> | <input type="radio"/> | <input type="radio"/> |
| 11.. Enhancement of learner's Personality | <input type="radio"/> | <input type="radio"/> | <input type="radio"/> | <input type="radio"/> | <input type="radio"/> |
| 12. Examination procedure | <input type="radio"/> | <input type="radio"/> | <input type="radio"/> | <input type="radio"/> | |
| 13. Overall exposure | <input type="radio"/> | <input type="radio"/> | <input type="radio"/> | <input type="radio"/> | <input type="radio"/> |
| 14. Administrative Machinery | <input type="radio"/> | <input type="radio"/> | <input type="radio"/> | <input type="radio"/> | |

Suggestions/Scope for future improvement, if any:.....

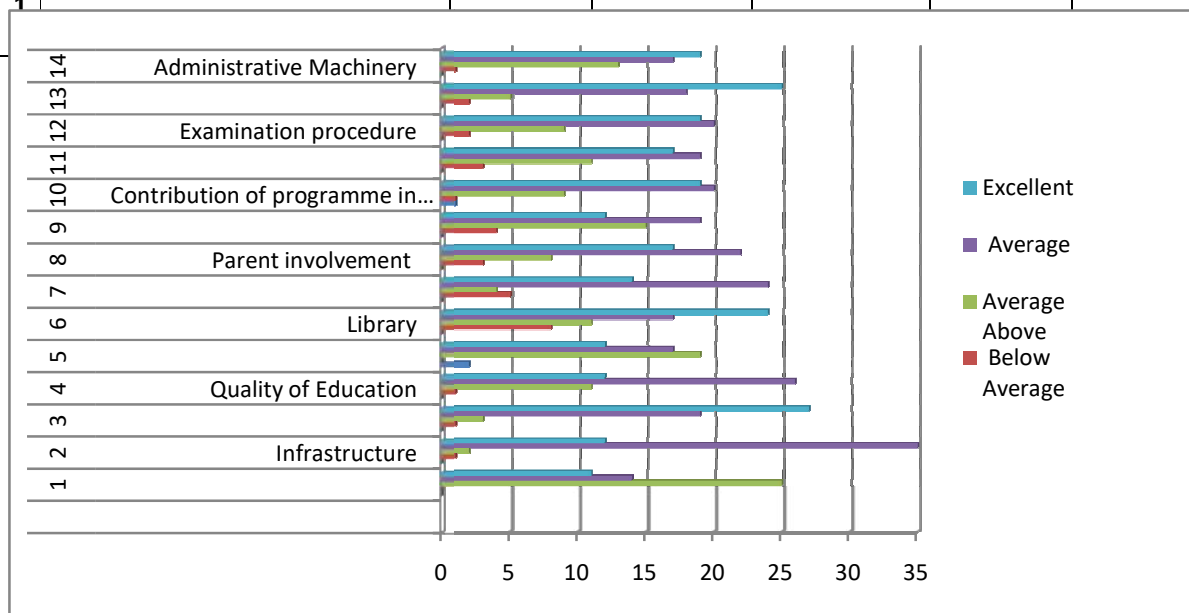
..... DATE.....

Sign of Student.....

**PAHALWAN GURUDEEN PRASIKSHAN MAHAVIDLAYA
PANARI,LALITPUR (UP) 284403**

**PARENTS FEEDBACK ANALYSIS
SESSION 2019-20**

S. N	SUBJECT	Very poor	Below Average	Average Above	Average	Excellent
1	Environment	0	0	25	14	11
2	Infrastructure	0	1	2	35	12
3	Counselor's support	0	1	3	19	27
4	Quality of Education	0	1	11	26	12
5	Training and placement	2	0	19	17	12
6	Library	0	8	11	17	24
7	Practical Knowledge imparted	0	5	4	24	14
8	Parent involvement	0	3	8	22	17
9	Procedure of admission	0	4	15	19	12
10	Contribution of programme in employability	1	1	9	20	19
11	Enhancement of learner's Personality	0	3	11	19	17
12	Examination procedure	0	2	9	20	19
13	Overall exposure	0	2	5	18	25



**PAHALWAN GURUDEEN PRASIKSHAN
MAHAVIDYALAYA
PANARI, LALITPUR**



1.4

**ALUMNI FEEDBACK FORMS
AND ANALYSIS REPORT**

PAHALWAN GURUDEEN PRASIKSHAN

MAHAVIDLAYA

PANARI, LALITPUR (UP) 284403

ALUMNI FEEDBACK FORM

Name.....Father

Name.....

Mother Name.....Pass Out

Class.....Year.....

Enrollment Number.....Mobile No.....Whatapp No.....

Name of the Company/Firm/Industry you are currently working
in.....

Total Experience (if any).....E-Mail.....

	Very Poor	Below Average	Average	Above Average	Excellent
1. Teacher learner relationship	<input type="radio"/>	<input type="radio"/>	<input type="radio"/>	<input type="radio"/>	<input type="radio"/>
2. Academic environment	<input type="radio"/>	<input type="radio"/>	<input type="radio"/>	<input type="radio"/>	<input type="radio"/>
3. Faculty	<input type="radio"/>	<input type="radio"/>	<input type="radio"/>	<input type="radio"/>	<input type="radio"/>
4. E-Resources	<input type="radio"/>	<input type="radio"/>	<input type="radio"/>	<input type="radio"/>	<input type="radio"/>
5. Laboratory and equipment setup	<input type="radio"/>	<input type="radio"/>	<input type="radio"/>	<input type="radio"/>	<input type="radio"/>
6. Training and placement	<input type="radio"/>	<input type="radio"/>	<input type="radio"/>	<input type="radio"/>	<input type="radio"/>
7. Library and its facility	<input type="radio"/>	<input type="radio"/>	<input type="radio"/>	<input type="radio"/>	<input type="radio"/>
8. Involvement of alumni	<input type="radio"/>	<input type="radio"/>	<input type="radio"/>	<input type="radio"/>	<input type="radio"/>
9. College administratin	<input type="radio"/>	<input type="radio"/>	<input type="radio"/>	<input type="radio"/>	<input type="radio"/>
10. Sports Facility	<input type="radio"/>	<input type="radio"/>	<input type="radio"/>	<input type="radio"/>	<input type="radio"/>
11. Course Employability	<input type="radio"/>	<input type="radio"/>	<input type="radio"/>	<input type="radio"/>	<input type="radio"/>

12.Course Structure	<input type="radio"/>	<input type="radio"/>	<input type="radio"/>	<input type="radio"/>	<input type="radio"/>
13.Examination Pattern	<input type="radio"/>	<input type="radio"/>	<input type="radio"/>	<input type="radio"/>	<input type="radio"/>
14.Overall rating of the College	<input type="radio"/>	<input type="radio"/>	<input type="radio"/>	<input type="radio"/>	<input type="radio"/>

Please State Yes or No

	Yes	No
1.Would you like to keep yourself in touch with your department?	<input type="radio"/>	<input type="radio"/>
2.Have you participated in any Alumni meet?	<input type="radio"/>	<input type="radio"/>
3.Is there a need to improve teaching learning?	<input type="radio"/>	<input type="radio"/>
4.Are you are you willing to contribute to development of department/College?	<input type="radio"/>	<input type="radio"/>
5.Do you feel proud to be Alumnus of PGPM?	<input type="radio"/>	<input type="radio"/>

Suggestions/Scope for future improvement, if any.....

Date.....

Sig.of.Alumini.....

**PAHALWAN GURUDEEN PRASIKSHAN
MAHAVIDYALAYA
PANARI, LALITPUR**



1.4

**FACULTY FEEDBACK FORMS AND
ANALYSIS REPORT**

PAHALWAN GURUDEEN PRASIKSHAN MAHAVIDLAYA

PANARI, LALITPUR (UP)

FACULTY FEEDBACK FORM

Please fill the Feedback form to share your experience and suggest any.

Name.....Designation.....

Department Name.....

Mobile Number.....Email.....

Curriculum Planning, Design and Development

	Strongly Disagree	Disagree	Neither Agree nor Disagree	Agree	Strongly Agree
<i>This question requires one response per row</i>					
1.Board of studies takes care to ensure relevance of the program.	<input type="radio"/>	<input type="radio"/>	<input type="radio"/>	<input type="radio"/>	<input type="radio"/>
2.Employability is given weightage in curriculum design and development.	<input type="radio"/>	<input type="radio"/>	<input type="radio"/>	<input type="radio"/>	<input type="radio"/>
3.I am given enough freedom to contribute my ideas on curriculum design and development.	<input type="radio"/>	<input type="radio"/>	<input type="radio"/>	<input type="radio"/>	<input type="radio"/>
4.Electronic media and other digital components are incorporated in the curriculum.	<input type="radio"/>	<input type="radio"/>	<input type="radio"/>	<input type="radio"/>	<input type="radio"/>
5.The system followed by the University for the design development curriculum is effective.	<input type="radio"/>	<input type="radio"/>	<input type="radio"/>	<input type="radio"/>	<input type="radio"/>
6.The curriculum is updated from time to time at the department level.	<input type="radio"/>	<input type="radio"/>	<input type="radio"/>	<input type="radio"/>	<input type="radio"/>

TEACHING, LEARNING, EVALUATION AND RESEARCH

	Strongly Disagree	Disagree	Neither Agree nor Disagree	Agree	Strongly Agree
1.Student centered learning resources are available in the College.	<input type="radio"/>	<input type="radio"/>	<input type="radio"/>	<input type="radio"/>	<input type="radio"/>
2.Faculty members update their knowledge and skills.	<input type="radio"/>	<input type="radio"/>	<input type="radio"/>	<input type="radio"/>	<input type="radio"/>
3.The class work is taking place as per schedule.	<input type="radio"/>	<input type="radio"/>	<input type="radio"/>	<input type="radio"/>	<input type="radio"/>
4.The library and e-resources are the	<input type="radio"/>	<input type="radio"/>	<input type="radio"/>	<input type="radio"/>	<input type="radio"/>

major source of information.					
5.The library utilized by the faculty, students and research Scholars.	<input type="radio"/>	<input type="radio"/>	<input type="radio"/>	<input type="radio"/>	<input type="radio"/>
6.Timing of library are convenient.	<input type="radio"/>	<input type="radio"/>	<input type="radio"/>	<input type="radio"/>	<input type="radio"/>
7.Teaching aids in department are sufficient and up-to-date.	<input type="radio"/>	<input type="radio"/>	<input type="radio"/>	<input type="radio"/>	<input type="radio"/>
8.Teachers are supported with adequate learning resources.	<input type="radio"/>	<input type="radio"/>	<input type="radio"/>	<input type="radio"/>	<input type="radio"/>
9.Teachers are encouraged to carry out their research.	<input type="radio"/>	<input type="radio"/>	<input type="radio"/>	<input type="radio"/>	<input type="radio"/>
10.Teacher are encouraged to participate and organize seminars/workshop/conferences.	<input type="radio"/>	<input type="radio"/>	<input type="radio"/>	<input type="radio"/>	<input type="radio"/>
11.Teachers are encouraged to undertake extension and community service programs.	<input type="radio"/>	<input type="radio"/>	<input type="radio"/>	<input type="radio"/>	<input type="radio"/>
12.Teachers are encouraged to establish linkages with industry, corporate and academia.	<input type="radio"/>	<input type="radio"/>	<input type="radio"/>	<input type="radio"/>	<input type="radio"/>
13.Teacher are encouraged to take up Consultancy Services.	<input type="radio"/>	<input type="radio"/>	<input type="radio"/>	<input type="radio"/>	<input type="radio"/>
14.The merit of teachers is recognized.	<input type="radio"/>	<input type="radio"/>	<input type="radio"/>	<input type="radio"/>	<input type="radio"/>
15.Evaluation system followed by College is effective and full proof.	<input type="radio"/>	<input type="radio"/>	<input type="radio"/>	<input type="radio"/>	<input type="radio"/>

INFRASTRUCTURE FACILITIES

	Strongly Disagree	Disagree	Neither Agree nor Disagree	Agree	Strongly Agree
1.Furnished Classrooms are available in adequate numbers.	<input type="radio"/>	<input type="radio"/>	<input type="radio"/>	<input type="radio"/>	<input type="radio"/>
2.Availability of Proper Washroom.	<input type="radio"/>	<input type="radio"/>	<input type="radio"/>	<input type="radio"/>	<input type="radio"/>
3.Conducive Environment at Faculty.	<input type="radio"/>	<input type="radio"/>	<input type="radio"/>	<input type="radio"/>	<input type="radio"/>
4.Adequate sports facilities are available.	<input type="radio"/>	<input type="radio"/>	<input type="radio"/>	<input type="radio"/>	<input type="radio"/>

GOVERNANCE AND ADMINISTRATION

	Strongly Disagree	Disagree	Neither Agree nor Disagree	Agree	Strongly Agree
1.The University administration is sincerely putting effort for the development of the University.	<input type="radio"/>	<input type="radio"/>	<input type="radio"/>	<input type="radio"/>	<input type="radio"/>
2.The administration is accessible.	<input type="radio"/>	<input type="radio"/>	<input type="radio"/>	<input type="radio"/>	<input type="radio"/>
3.The quality initiative taken up during the last academic year are contributing for improvement.	<input type="radio"/>	<input type="radio"/>	<input type="radio"/>	<input type="radio"/>	<input type="radio"/>
4.The faculty members are given freedom to express their opinion.	<input type="radio"/>	<input type="radio"/>	<input type="radio"/>	<input type="radio"/>	<input type="radio"/>
5.The CIQA is working well for promoting quality of education.	<input type="radio"/>	<input type="radio"/>	<input type="radio"/>	<input type="radio"/>	<input type="radio"/>

OVERALL RATING OF COLLEGE AND FEEDBACK

Very Poor	Below Average	Average	Above Average	Excellent
<input type="radio"/>	<input type="radio"/>	<input type="radio"/>	<input type="radio"/>	<input type="radio"/>

Suggestions/Scope for future improvement, if any:.....

Date.....
 Faculty.....

Sig. of

**PAHALWAN GURUDEEN PRASIKSHAN MAHAVIDLAYA
PANARI, LALITPUR (UP) 284403**

FACULTY FEEDBACK FORM ANALYSIS

Curriculum Planning, Design and Development

S. N.	SUBJECT	Strongly Disagree	Disagree	Neither agree nor Disagree	A g r e e	Str ngl Agre e
1	Board of studies takes care to ensure relevance of the program.	1	0	1	25	3
2	Employability is given weightage in curriculum design and development.	0	1	3	7	19
3	I am given enough freedom to contribute my ideas on curriculum design and development.	0	1	1	22	6
4	Electronic media and other digital components are incorporated in the curriculum.	1	0	3	19	7
5	The system followed by the University for the design development curriculum is effective.	1	0	0	22	7
6	The curriculum is updated from time to time at the department level.	0	1	0	20	9

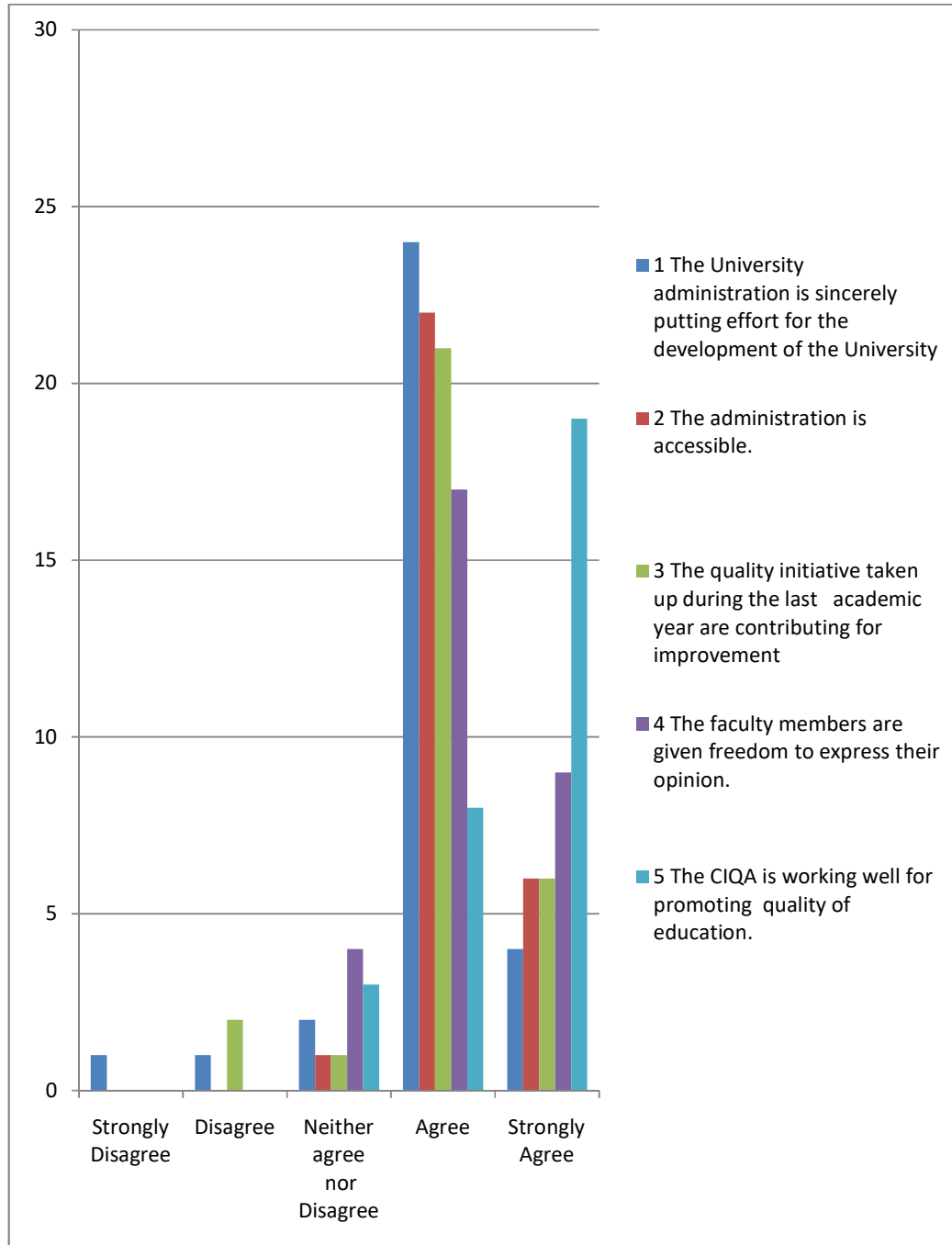
	TEACHING, LEARNING, EVALUATION AND RESEARCH	Strongly Disagree	Disagree	Neither agree nor Disagree	A g r e e	Str ngl Agre e
1	Student centered learning resources are available in the College.	0	1	0	22	7
2	Faculty members update their knowledge and skills.	0	2	3	19	6
3	The class work is taking place as per schedule.	0	1	5	7	17
4	The library and e-resources are the major source of information.	0	3	2	10	15
5	The library utilized by the faculty, students and research Scholars	1	1	2	19	7
6	Timing of library are convenient.	0	0	2	20	8
7	Teaching aids in department are sufficient and up-to-date.	0	0	2	19	9
8	Teachers are supported with adequate learning resources.	0	0	6	17	7
9	Teachers are encouraged to carry out their research.	0	0	3	11	16

10	Teacher are encouraged to participate and organize seminars/workshop/conferences.	0	0	4	14	12
11	Teachers are encouraged to undertake extension and community service programs	0	0	6	9	15
12	Teachers are encouraged to establish linkages with industry, corporate and academia	0	0	3	6	21
13	Teacher are encouraged to take up Consultancy Services.	1	1	3	9	16
14	The merit of teachers is recognized	0	0	2	22	6
15	Evaluation sysytem followed by college is effective and full proof	0	1	1	21	7

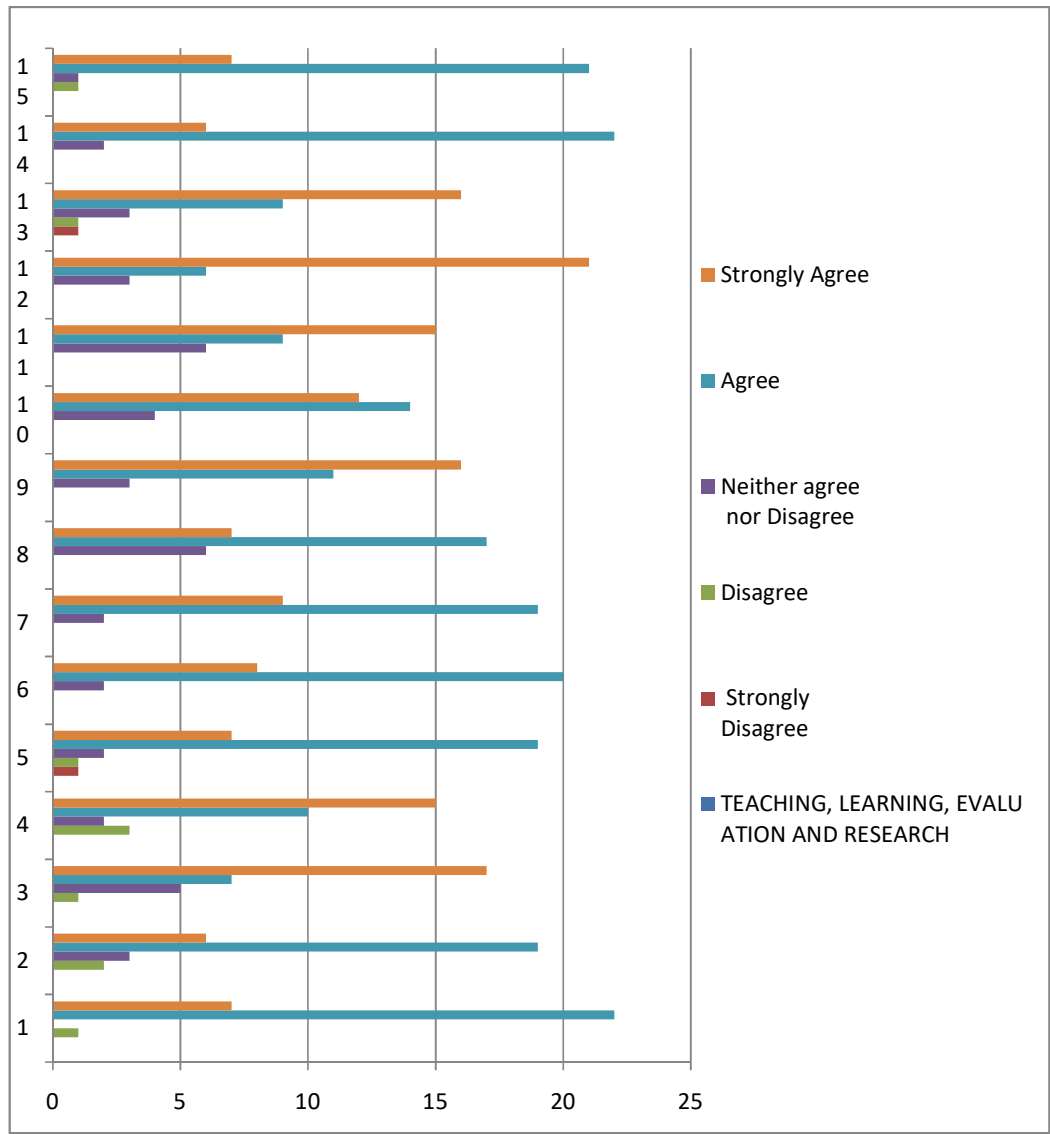
		Strongly Disagree	Disagree	Neither agree nor Disagree	Agree	Strongly Agree
INFRASTRUCTURE FACILITIES						
1	Furnished Classrooms are available in adequate numbers.	0	1	3	21	5
2	Availability of Proper Washroom.	0	0	0	24	6
3	Conducive Environment at Faculty	0	0	1	10	19
4	Adequate sports facilities are available	0	0	0	22	8

		Strongly Disagree	Disagree	Neither agree nor Disagree	Agree	Strongly Agree
GOVERNANCE AND ADMINISTRATION						
1	The University administration is sincerely putting effort for the development of the University	1	1	2	24	4
2	The administration is accessible.	0	0	1	22	6
3	The quality initiative taken up during the last academic year are contributing for improvement	0	2	1	21	6
4	The faculty members are given freedom to express their opinion.	0	0	4	17	9
5	The CIQA is working well for promoting quality of education.	0	0	3	8	19

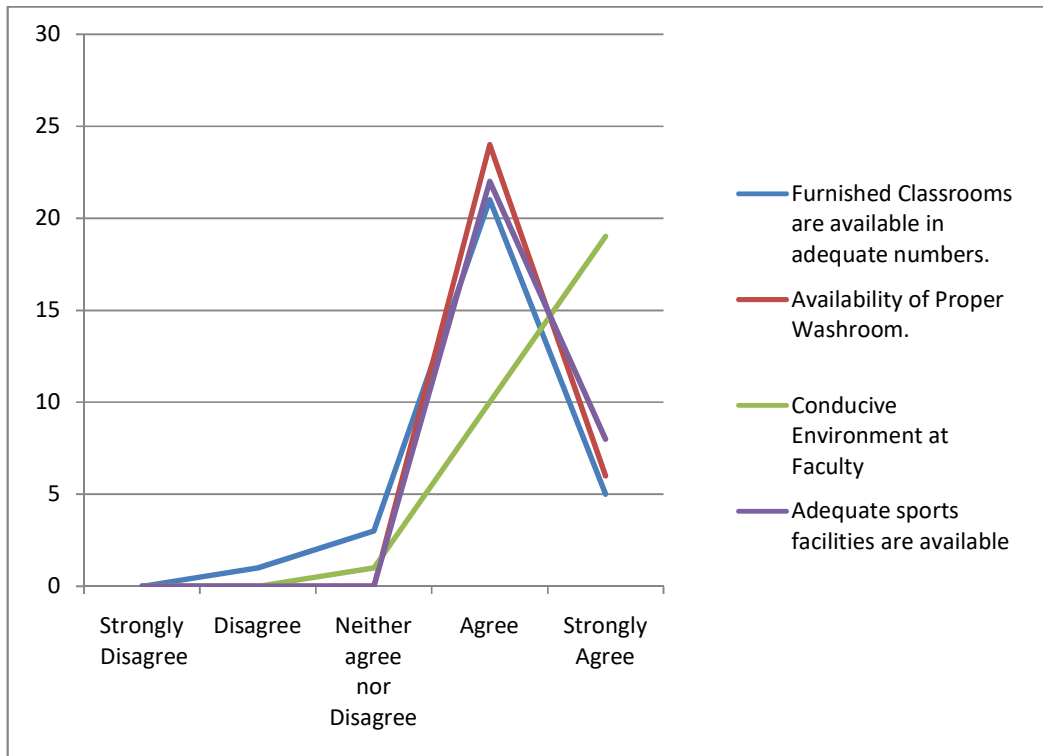
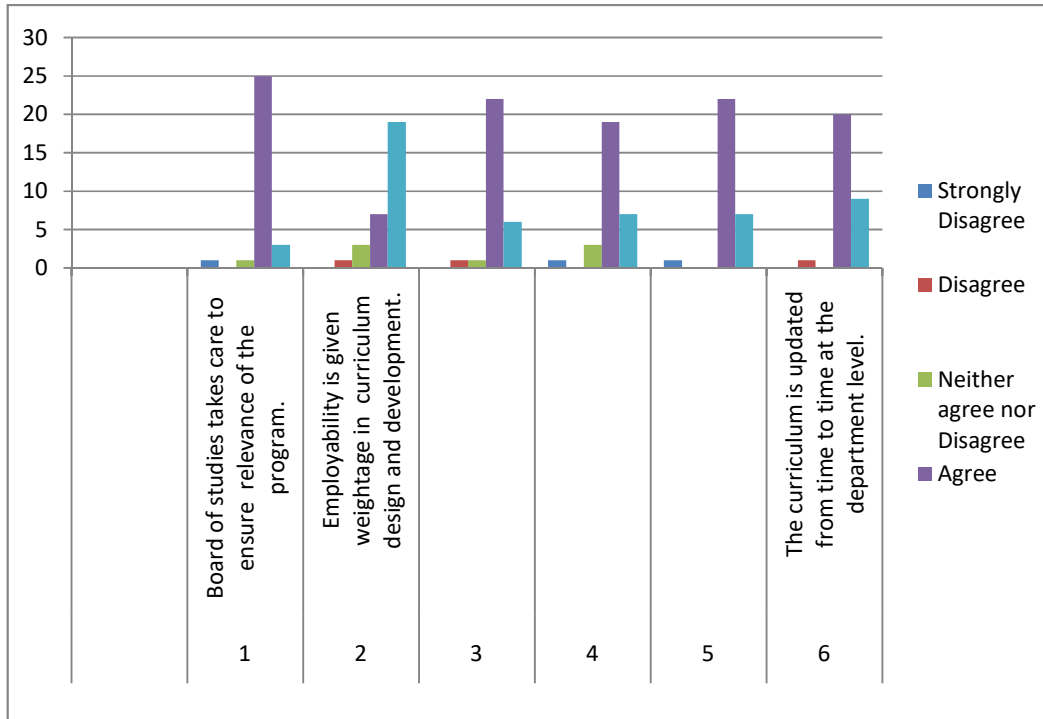


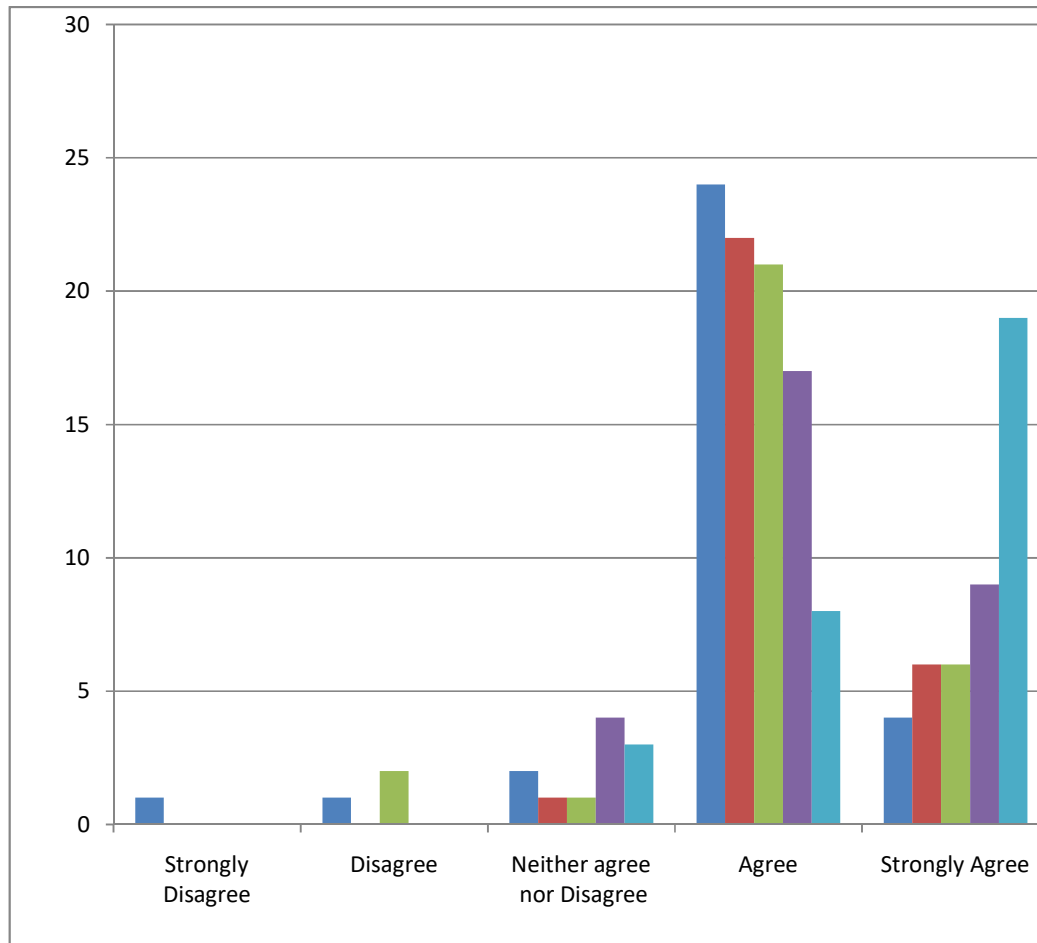
Prasanna
 PRINCIPAL
 DEPARTMENT OF MANAGEMENT STUDIES
 JYOTI'S COLLEGE OF ENGINEERING & TECHNOLOGY



Prasanna
 PRINCIPAL
 Government High School
 Mysuru - 575 001



Principals
 PRINCIPAL
 [Circular Stamp]



Prasad
 PRINCIPAL
 Sri Jayacharya Institute of Management Studies
 Bangalore - 560022

**PAHALWAN
GURUDEEN
PRASIKSHAN
MAHAVIDYALAYA
PANARI, LALITPUR**



1.4

**FEEDBACK SYSTEM
SESSION 2018-19**

**PAHALWAN
GURUDEEN
PRASIKSHAN
MAHAVIDYALAYA
PANARI, LALITPUR**



1.4

**STUDENT FEEDBACK FORMS
AND ANALYSIS REPORT**

PAHALWAN GURUDEEN PRASIKSHAN MAHAVIDLAYA

PANARI, LALITPUR (UP) 284403
STUDENT FEEDBACK FORM

Please fill the Feedback form to share your experience and suggest improvements, if any

CRITERIA-I

Excellent

Poor Average Above

Very Below Average Average

This question requires one response per row

1. Teacher's ability to bring conceptual.
Clarity and thinking.

2. Teacher's Communication Skills.

3. Teacher's ability in clearing doubts.

4. Teacher's guidance after counseling class

5. Teacher's ability to provide motivation.

CRITERIA-II

No

Yes

1. Adequate no. of assignment and case study given.

2. Result /feedback of assignment declared timely.

3. Does syllabus conveys excitement?

4. Regular practical conducted.

5. Is Teacher friendly in class?

6. Does Teacher allow rising of questions?

Date.....

Sign of Student.....

**PAHALWAN GURUDEEN PRASIKSHAN MAHAVIDLAYA
PANARI, LALITPUR (UP) 284403**

**STUDENTS FEEDBACK ANALYSIS
SESSION 2018-19**

CRITERIA 1

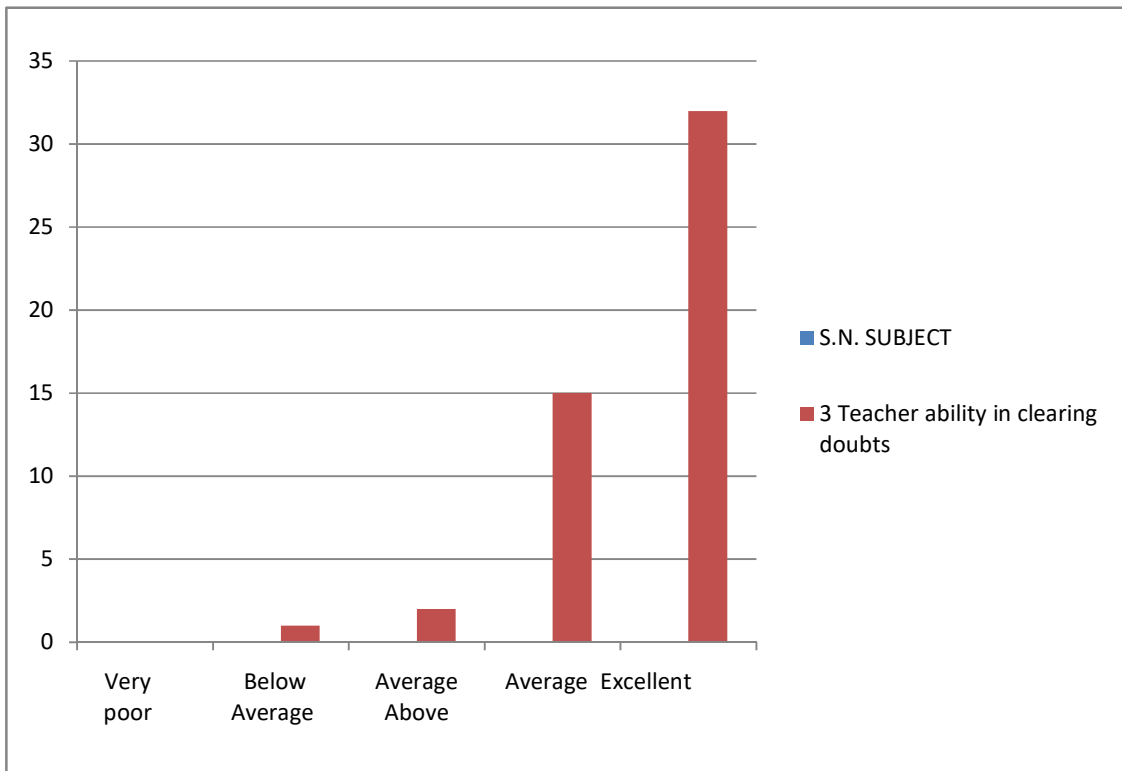
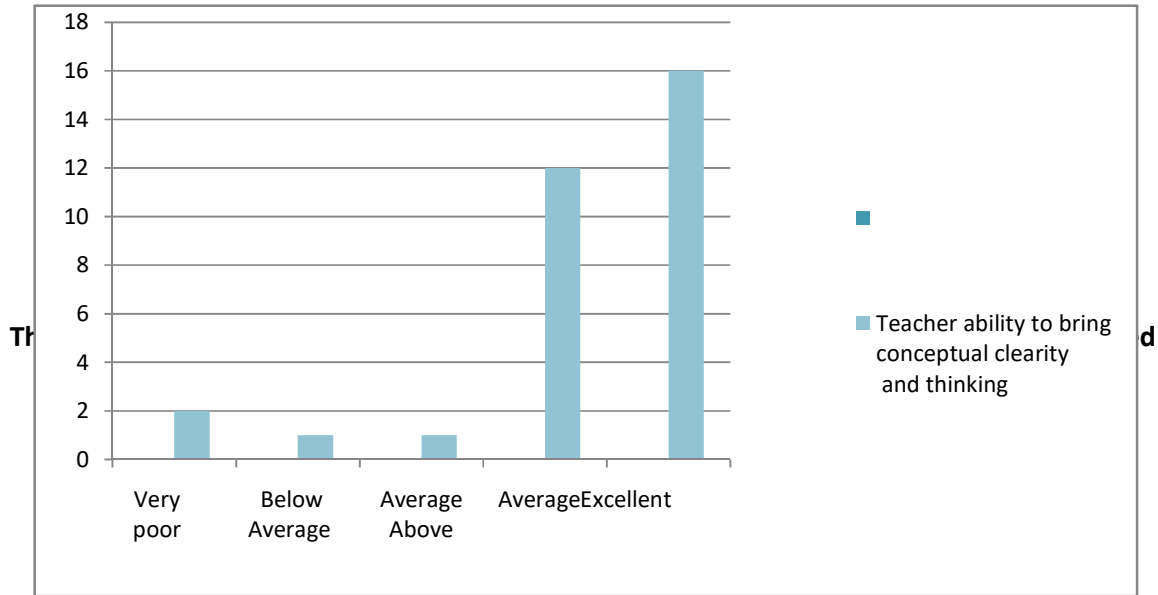
S.N.	SUBJECT	Very poor	Below Average	Average Above	Average	Excellent
1	Teacher ability to bring conceptual clarity and thinking	2	1	1	12	16
2	Teachers communication skills	1	0	3	29	33
3	Teacher ability in clearing doubts	0	1	2	15	32
4	Teachers guidance after counseling class	0	0	2	13	35
5	Teachers ability to provide motivation	0	0	0	19	31

CRITERIA 2

S.N.	SUBJECT	YES	NO			
1	Adequate no. of assignment and case study given	42	8			
2	Result/feedback of assignment declared timely	39	11			
3	does syllabus conveys excitement	38	12			
4	Regular practical conducted	41	9			
5	Is teacher friendly in class	40	10			
6	Does Teacher allow rising of question ?	43	7			

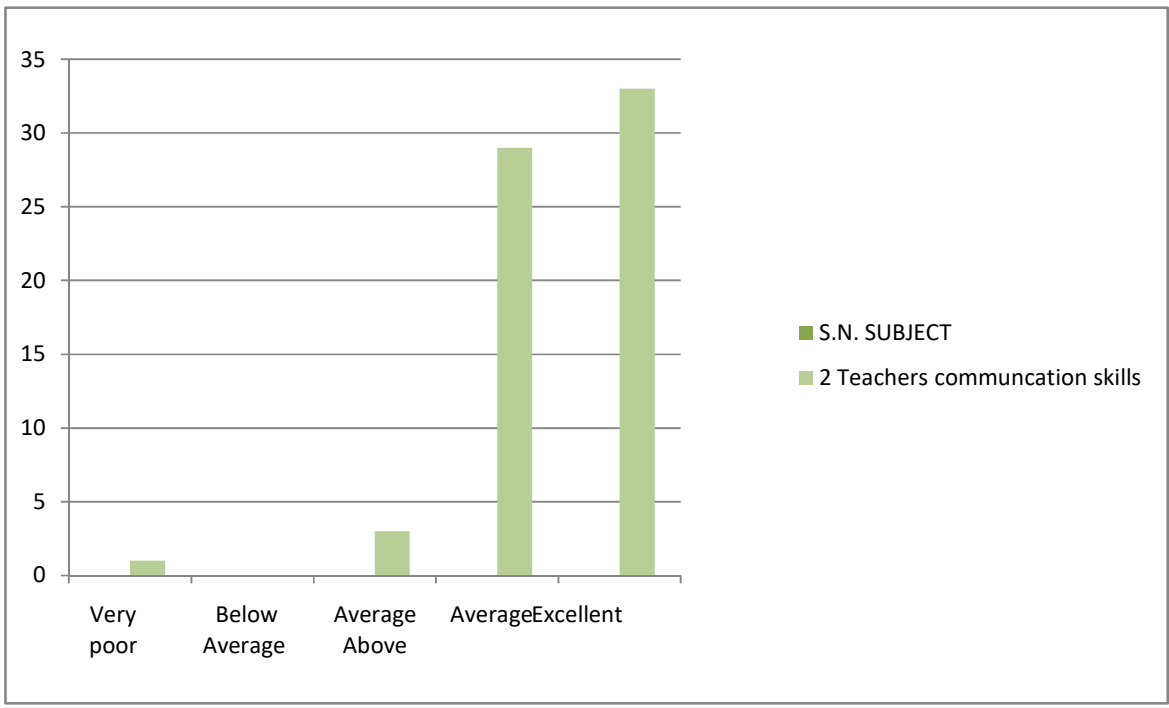
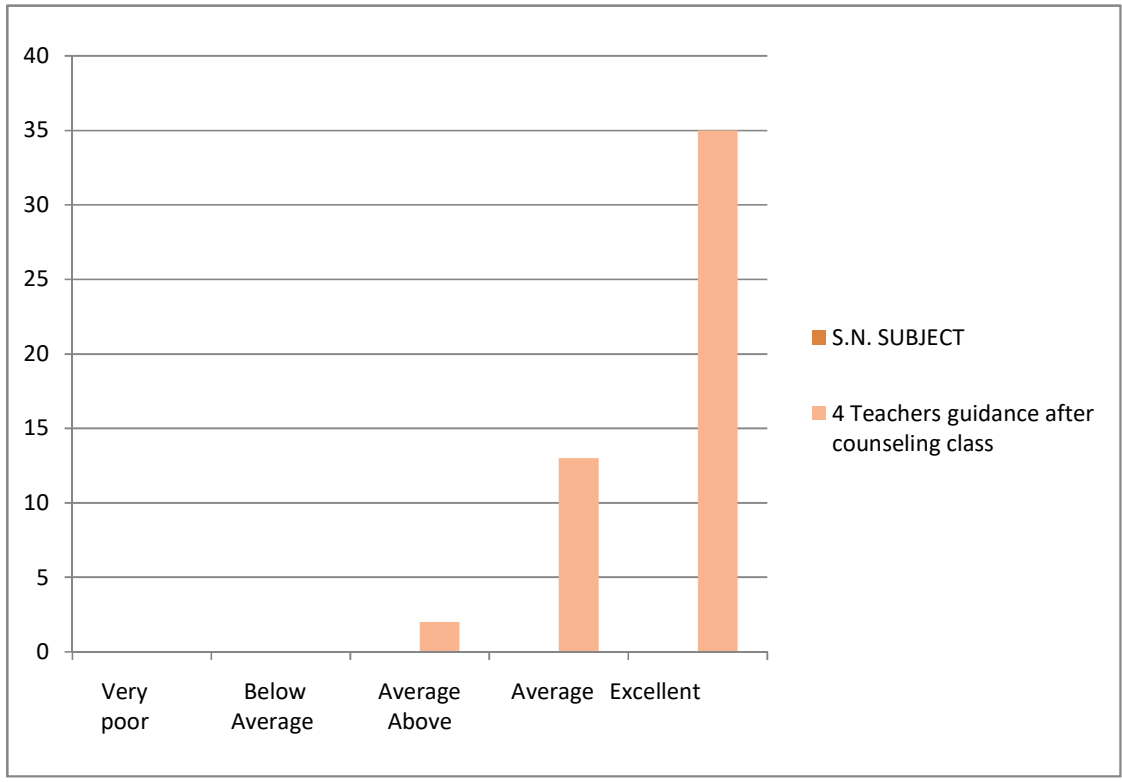
1	Teacher ability to bring conceptual clarity and thinking	2	1	1	12	16
---	--	---	---	---	----	----

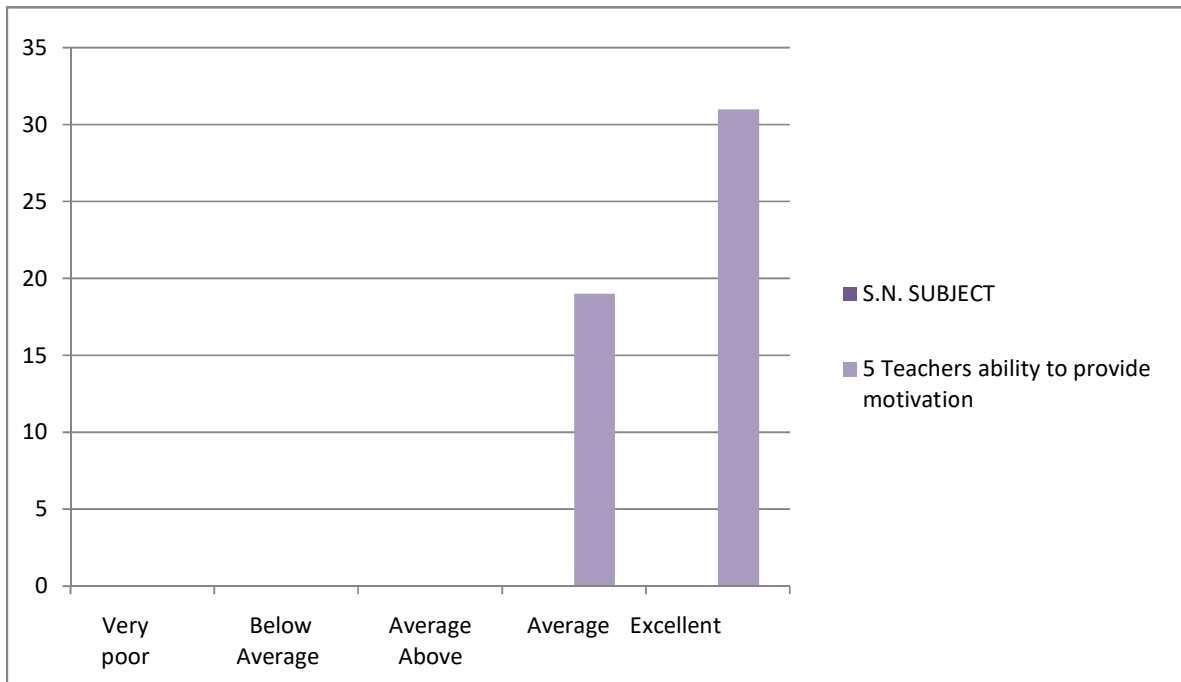
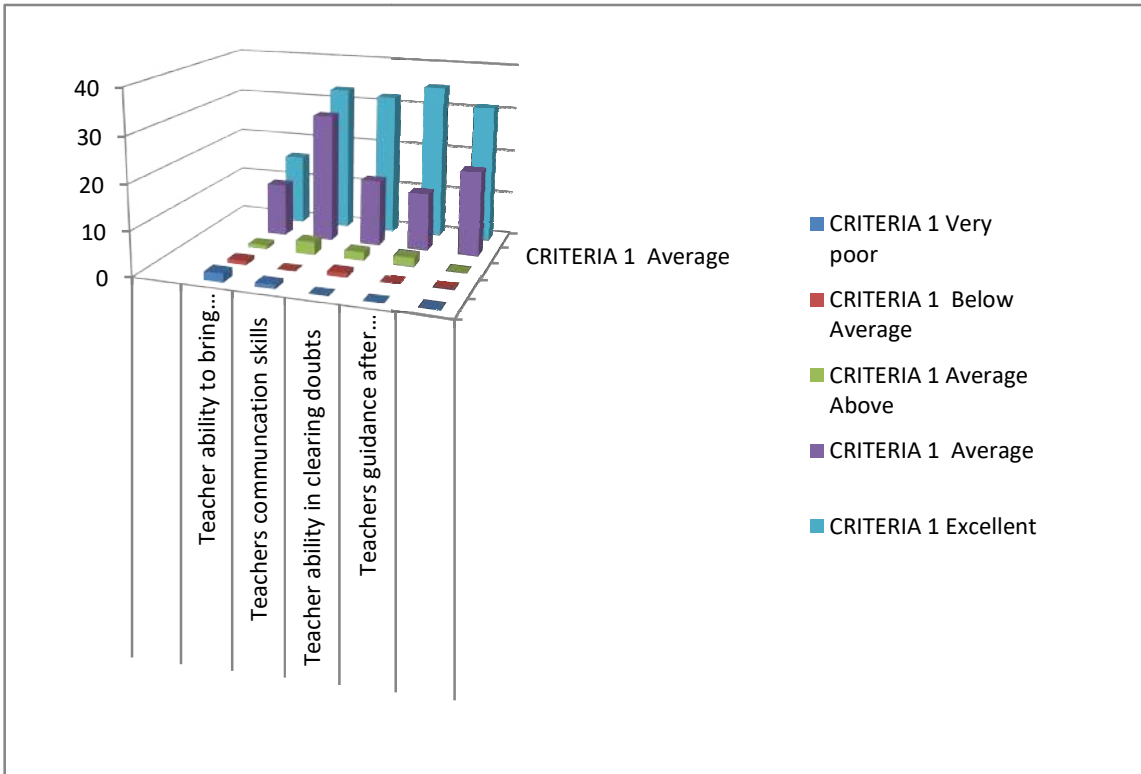


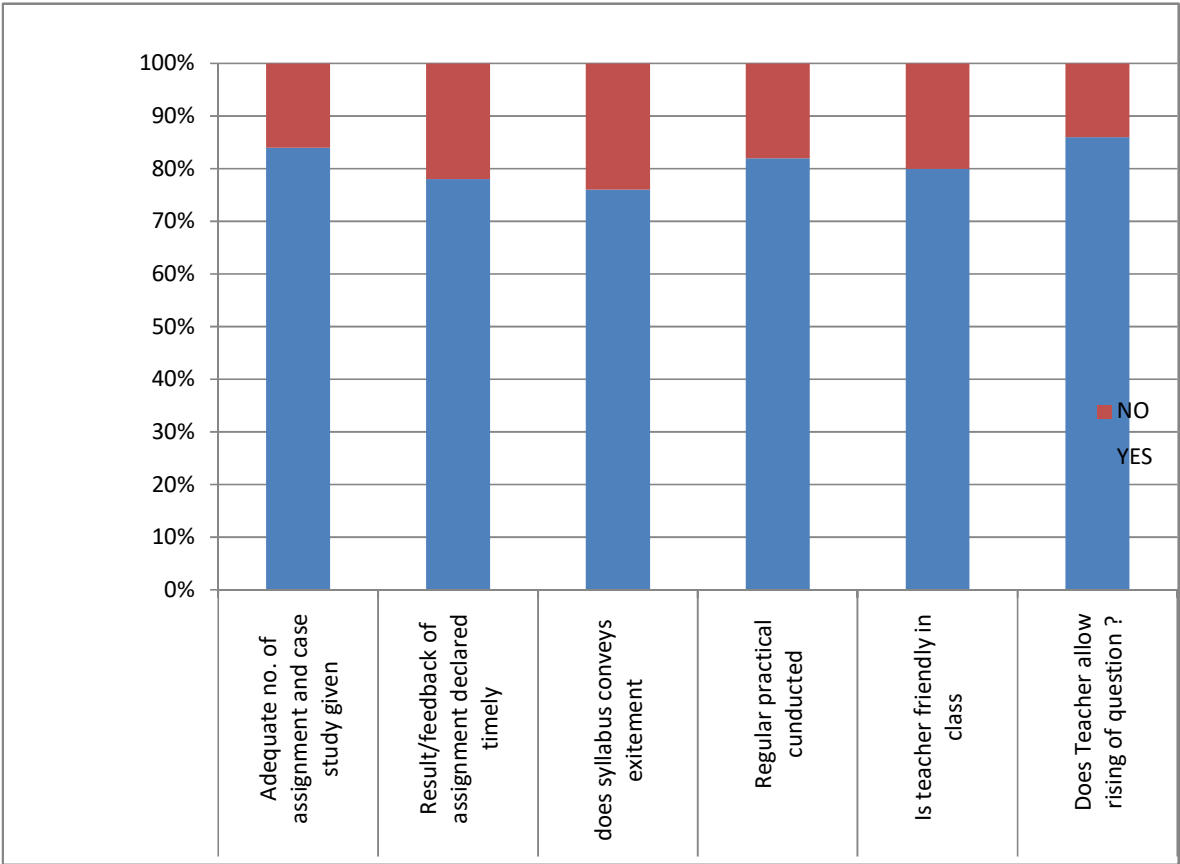


Prasad

PRINCIPAL







Praveen


**PAHALWAN
GURUDEEN
PRASIKSHAN
MAHAVIDYALAYA
PANARI, LALITPUR**



1.4

**PARENTS FEEDBACK FORMS
AND ANALYSIS REPORT**

**PAHALWAN GURUDEEN PRASIKSHAN MAHAVIDLAYA
PANARI,LALITPUR (UP) 284403**

**PARENTS FEEDBACK ANALYSIS
SESSION 2018-19**

S.N.	SUBJECT	Very poor	Below Average	Average Above	Average	Excellent
1	Environment	0	6	27	13	4
2	Infrastructure	0	1	9	14	26
3	Counselor's support	0	1	10	13	26
4	Quality of Education	0	2	7	28	13
5	Training and placement	0	4	13	17	16
6	Library	1	1	9	25	14
7	Practical Knowledge imparted	1	5	11	16	17
8	Parent involvement	1	5	9	18	17
9	Procedure of admission	1	1	15	19	14
10	Contribution of programme in employability	0	3	13	14	20
11	Enhancement of learner's Personality	0	3	13	16	18
12	Examination procedure	0	0	4	25	21
13	Overall exposure	0	1	13	12	24
14	Administrative Machinery	0	5	10	15	20

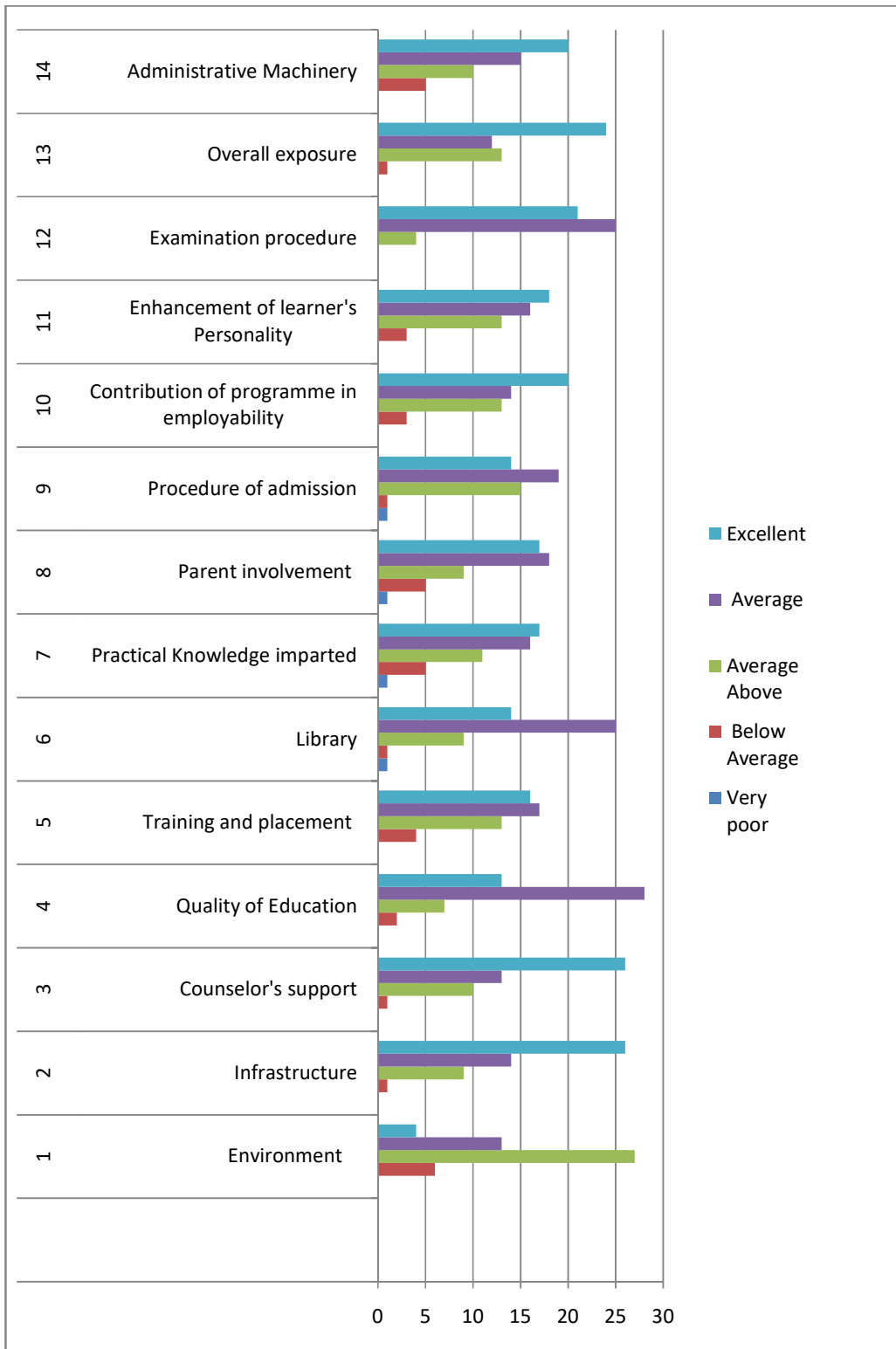



7. Practical Knowledge imparted	<input type="radio"/>	<input type="radio"/>	<input type="radio"/>
<input type="radio"/>	<input type="radio"/>		
8. Parent involvement	<input type="radio"/>	<input type="radio"/>	<input type="radio"/>
<input type="radio"/>	<input type="radio"/>		
9. Procedure of admission	<input type="radio"/>	<input type="radio"/>	<input type="radio"/>
<input type="radio"/>	<input type="radio"/>		
10. Contribution of programme in employability	<input type="radio"/>	<input type="radio"/>	<input type="radio"/>
<input type="radio"/>	<input type="radio"/>		
11.. Enhancement of learner's Personality	<input type="radio"/>	<input type="radio"/>	<input type="radio"/>
<input type="radio"/>	<input type="radio"/>		
12. Examination procedure	<input type="radio"/>	<input type="radio"/>	<input type="radio"/>
<input type="radio"/>	<input type="radio"/>		
13. Overall exposure	<input type="radio"/>	<input type="radio"/>	<input type="radio"/>
<input type="radio"/>	<input type="radio"/>		
14. Administrative Machinery	<input type="radio"/>	<input type="radio"/>	<input type="radio"/>
<input type="radio"/>	<input type="radio"/>		

Suggestions/Scope for future improvement, if any:.....

DATE.....
 Student.....

Sign of



Principals

**PAHALWAN GURUDEEN PRASIKSHAN
MAHAVIDYALAYA
PANARI, LALITPUR**



1.4

FEEDBACK SYSTEM

SESSION-2017-18

**PAHALWAN GURUDEEN PRASIKSHAN
MAHAVIDYALAYA
PANARI, LALITPUR**



1.4

**STUDENT FEEDBACK FORM
AND
ANALYSIS REPORT**

PAHALWAN GURUDEEN PRASIKSHAN

MAHAVIDLAYA

PANARI, LALITPUR (UP) 284403
STUDENT FEEDBACK FORM

Please fill the Feedback form to share your experience and suggest improvements, if any

CRITERIA-I

	Very Poor	Below Average	Average Above	Average	Excellent
<i>This question requires one response per row</i>					
1. Teacher's ability to bring conceptual. Clarity and thinking.	<input type="radio"/>	<input type="radio"/>	<input type="radio"/>	<input type="radio"/>	<input type="radio"/>
2. Teacher's Communication Skills.	<input type="radio"/>	<input type="radio"/>	<input type="radio"/>	<input type="radio"/>	<input type="radio"/>
3. Teacher's ability in clearing doubts.	<input type="radio"/>	<input type="radio"/>	<input type="radio"/>	<input type="radio"/>	<input type="radio"/>
4. Teacher's guidance after counseling class	<input type="radio"/>	<input type="radio"/>	<input type="radio"/>	<input type="radio"/>	<input type="radio"/>
5. Teacher's ability to provide motivation.	<input type="radio"/>	<input type="radio"/>	<input type="radio"/>	<input type="radio"/>	<input type="radio"/>

CRITERIA-II

	Yes	No
1. Adequate no. of assignment and case study given.	<input type="radio"/>	<input type="radio"/>
2. Result /feedback of assignment declared timely.	<input type="radio"/>	<input type="radio"/>
3. Does syllabus conveys excitement?	<input type="radio"/>	<input type="radio"/>
4. Regular practical conducted.	<input type="radio"/>	<input type="radio"/>
5. Is Teacher friendly in class?	<input type="radio"/>	<input type="radio"/>
6. Does Teacher allow rising of questions?	<input type="radio"/>	<input type="radio"/>

Date.....

Sign of Student.....

**PAHALWAN GURUDEEN PRASIKSHAN MAHAVIDLAYA
PANARI, LALITPUR (UP) 284403**

**STUDENTS FEEDBACK ANALYSIS
SESSION 2017-18**

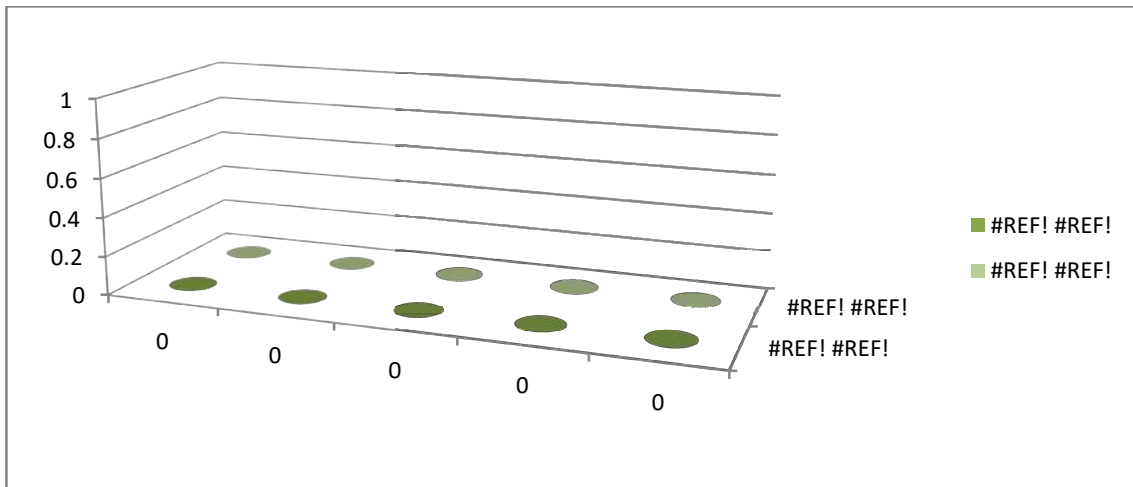
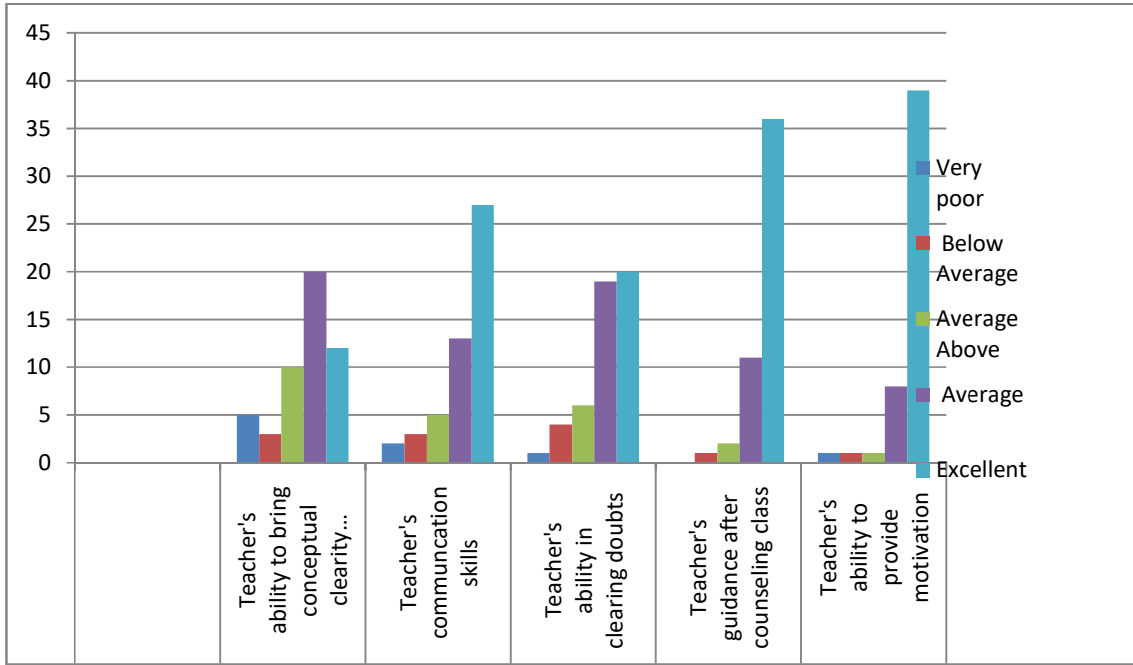
CRITERIA 1

S.N.	SUBJECT	Very poor	Below Average	Average Above	Average	Excellent
1	Teacher's ability to bring conceptual clarity and thinking	5	3	10	20	12
2	Teacher's communication skills	2	3	5	13	27
3	Teacher's ability in clearing doubts	1	4	6	19	20
4	Teacher's guidance after counseling class	0	1	2	11	36
5	Teacher's ability to provide motivation	1	1	1	8	39

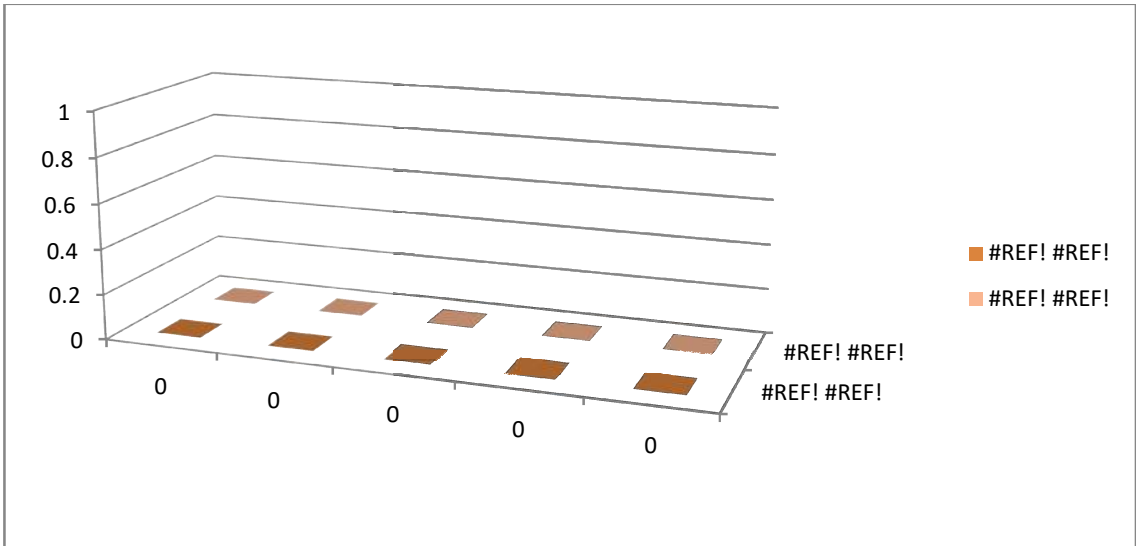
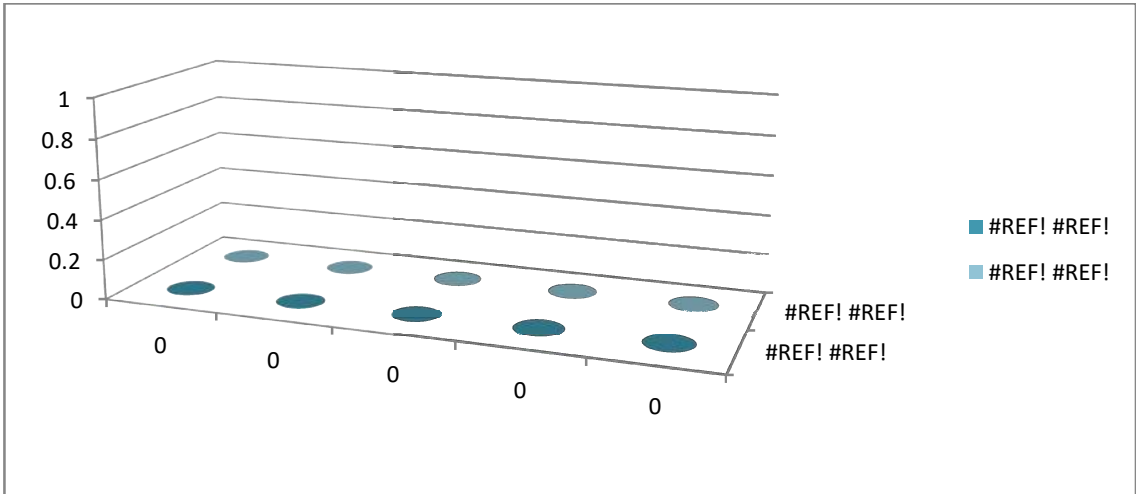
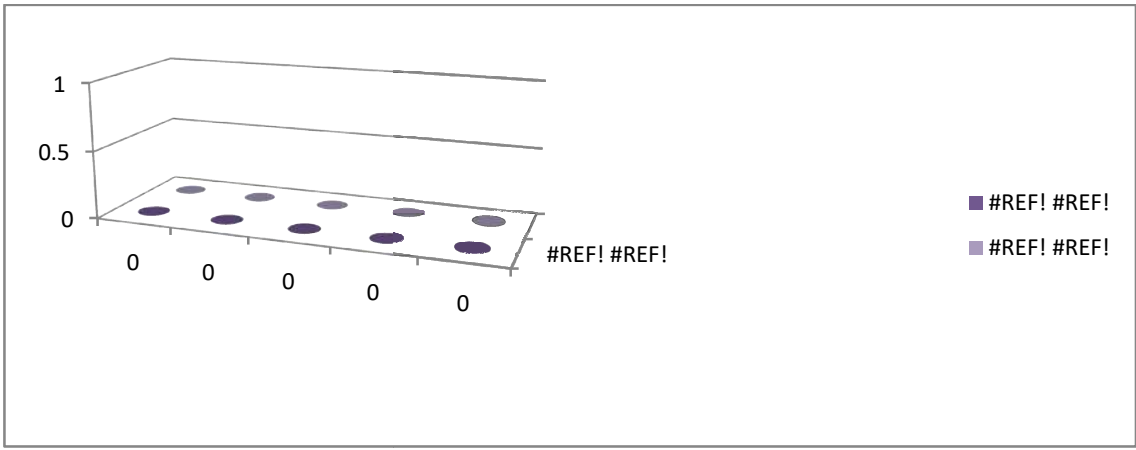
CRITERIA 2

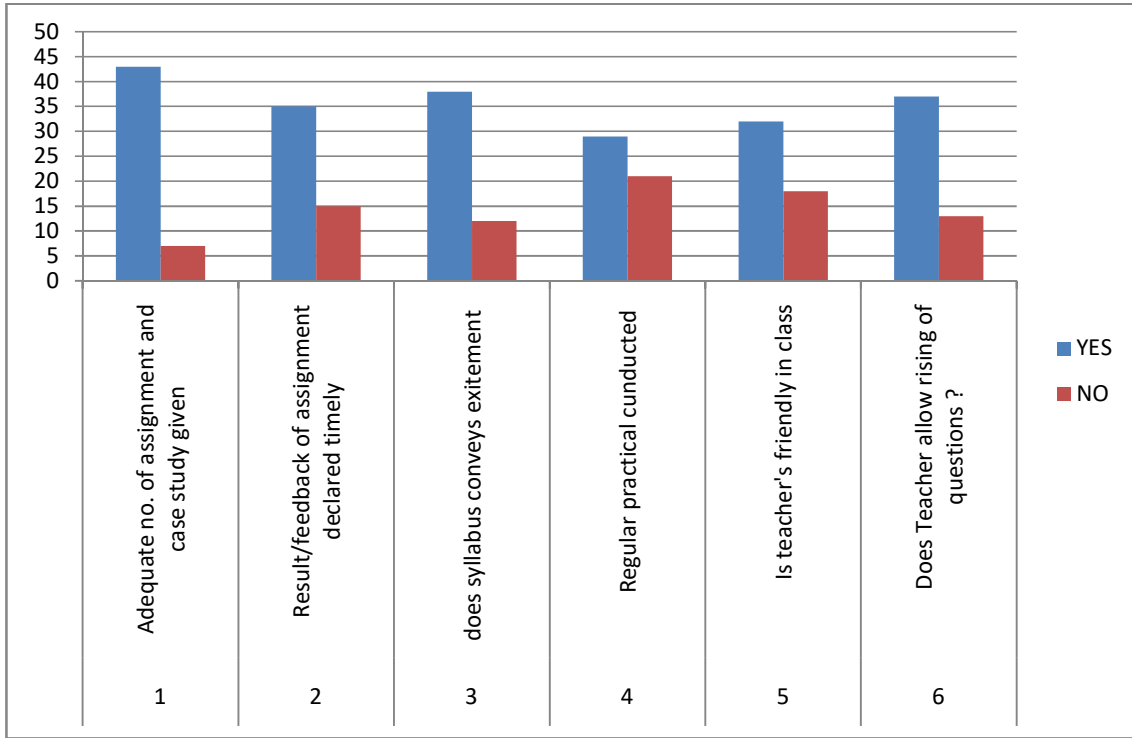
S.N.	SUBJECT	YES	NO			
1	Adequate no. of assignment and case study given	43	7			
2	Result/feedback of assignment declared timely	35	15			
3	does syllabus conveys excitement	38	12			
4	Regular practical conducted	29	21			
5	Is teacher's friendly in class	32	18			
6	Does Teacher allow rising of questions ?	37	13			



Principals



Principals
 PRINCIPAL
 ...
 ...

**PAHALWAN GURUDEEN PRASIKSHAN
MAHAVIDYALAYA
PANARI, LALITPUR**



1.4

**PARENTS FEEDBACK FORM
AND
ANALYSIS REPORT**

PAHALWAN GURUDEEN PRASIKSHAN MAHAVIDLAYA

PANARI, LALITPUR (UP) 284403

PARENTS FEEDBACK FORM

Please fill the Feedback form to share your experience and suggest improvements, if any

Name..... Learner

Name.....

Programme Name.....Session..... Mobile

No.....

Address.....

	Very Poor	Below Average	Average Above	Average	Excellent
This question requires one response per row					
1. Environment	<input type="radio"/>	<input type="radio"/>	<input type="radio"/>	<input type="radio"/>	<input type="radio"/>
2. Infrastructure	<input type="radio"/>	<input type="radio"/>	<input type="radio"/>	<input type="radio"/>	<input type="radio"/>
3. Counselor's support	<input type="radio"/>	<input type="radio"/>	<input type="radio"/>	<input type="radio"/>	<input type="radio"/>
4. Quality of Education	<input type="radio"/>	<input type="radio"/>	<input type="radio"/>	<input type="radio"/>	<input type="radio"/>
5. Training and placement	<input type="radio"/>	<input type="radio"/>	<input type="radio"/>	<input type="radio"/>	<input type="radio"/>
6.. Library	<input type="radio"/>	<input type="radio"/>	<input type="radio"/>	<input type="radio"/>	<input type="radio"/>
7. Practical Knowledge imparted	<input type="radio"/>	<input type="radio"/>	<input type="radio"/>	<input type="radio"/>	<input type="radio"/>
8. Parent involvement	<input type="radio"/>	<input type="radio"/>	<input type="radio"/>	<input type="radio"/>	<input type="radio"/>
9. Procedure of admission	<input type="radio"/>	<input type="radio"/>	<input type="radio"/>	<input type="radio"/>	<input type="radio"/>
10. Contribution of programme in employability	<input type="radio"/>	<input type="radio"/>	<input type="radio"/>	<input type="radio"/>	<input type="radio"/>
11.. Enhancement of learner's Personality	<input type="radio"/>	<input type="radio"/>	<input type="radio"/>	<input type="radio"/>	<input type="radio"/>
12. Examination procedure	<input type="radio"/>	<input type="radio"/>	<input type="radio"/>	<input type="radio"/>	<input type="radio"/>
13. Overall exposure	<input type="radio"/>	<input type="radio"/>	<input type="radio"/>	<input type="radio"/>	<input type="radio"/>
14. Administrative Machinery	<input type="radio"/>	<input type="radio"/>	<input type="radio"/>	<input type="radio"/>	<input type="radio"/>

Suggestions/Scope for future improvement, if any.....

.....

DATE.....

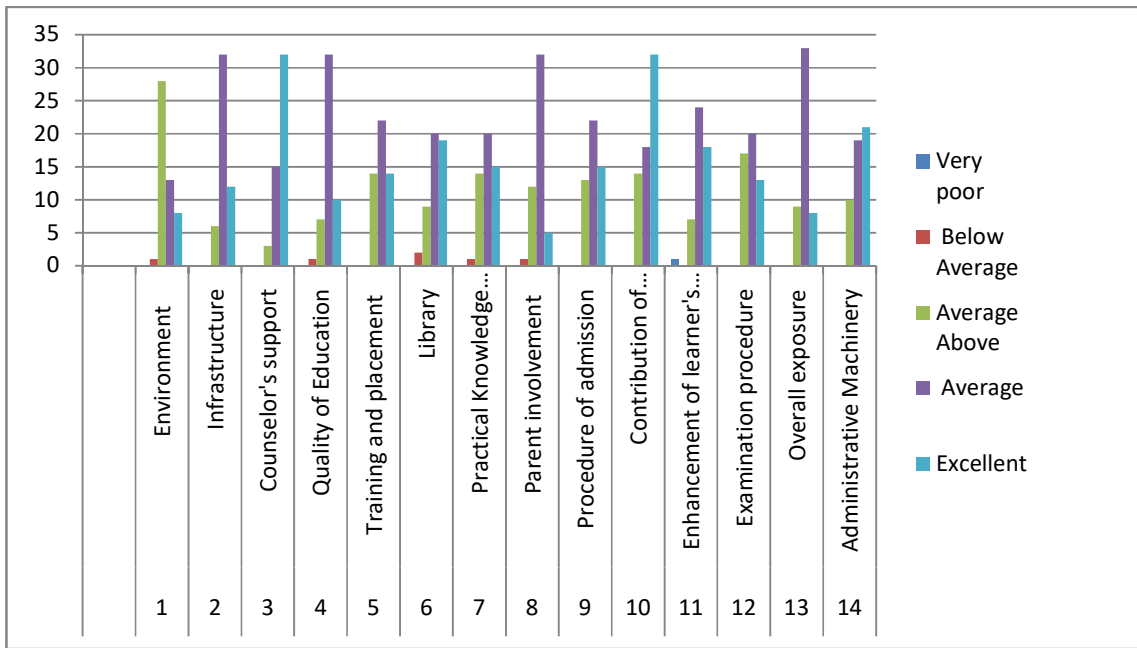
Sign of Student.....

**PAHALWAN GURUDEEN PRASIKSHAN MAHAVIDLAYA
PANARI, LALITPUR (UP) 284403**

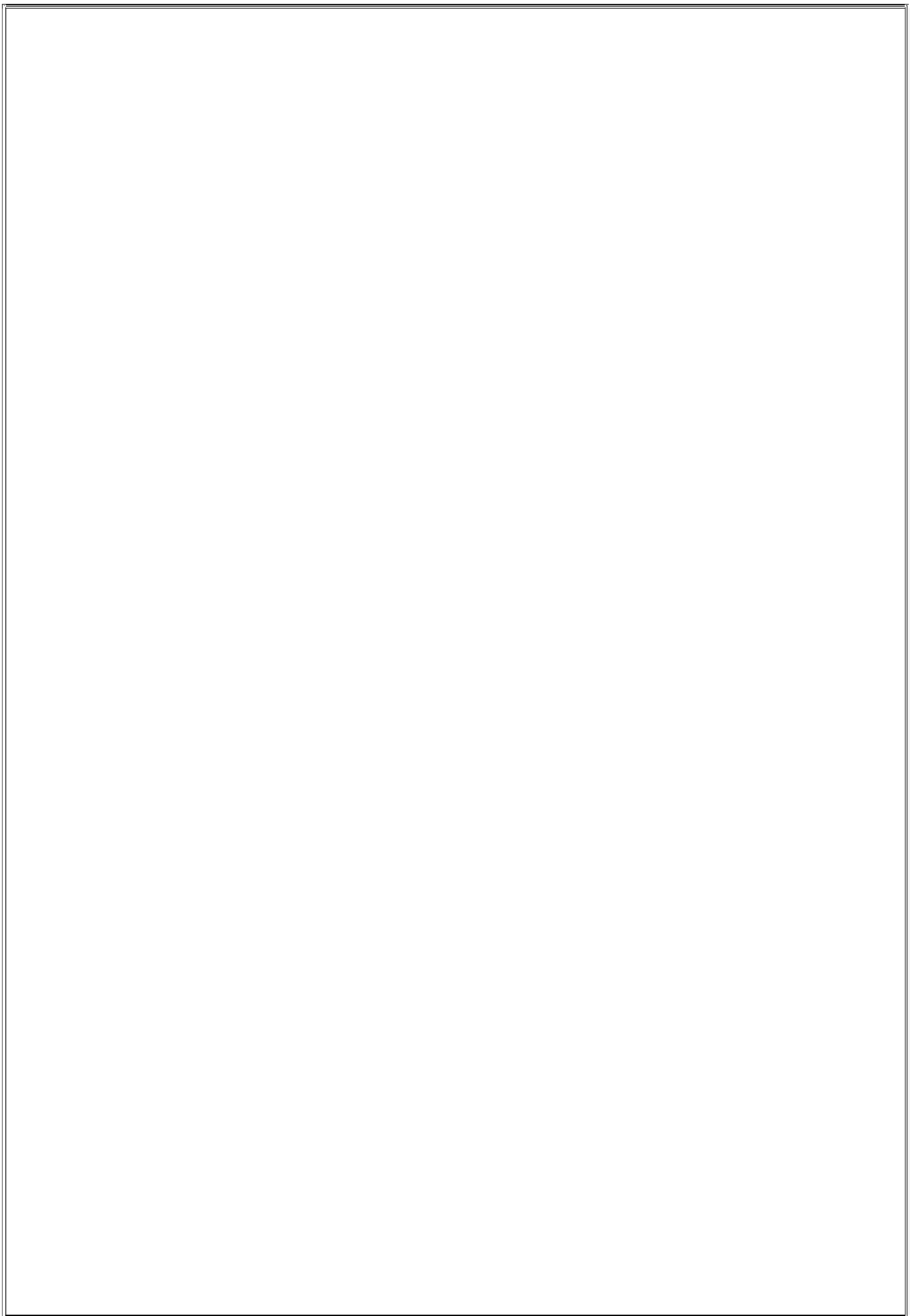
**PARENTS FEEDBACK ANALYSIS
SESSION 2017-18**

S.N.	SUBJECT	Very poor	Below Average	Average Above	Average	Excellent
1	Environment	0	1	28	13	8
2	Infrastructure	0	0	6	32	12
3	Counselor's support	0	0	3	15	32
4	Quality of Education	0	1	7	32	10
5	Training and placement	0	0	14	22	14
6	Library	0	2	9	20	19
7	Practical Knowledge imparted	0	1	14	20	15
8	Parent involvement	0	1	12	32	5
9	Procedure of admission	0	0	13	22	15
10	Contribution of programme in employability	0	0	14	18	32
11	Enhancement of learner's Personality	1	0	7	24	18
12	Examination procedure	0	0	17	20	13
13	Overall exposure	0	0	9	33	8
14	Administrative Machinery	0	0	10	19	21



Praveen

PAHALWAN GURUDEEN PRASIKSHAN MAHAVIDLAYA

PANARI, LALITPUR (UP) 284403

STUDENT FEEDBACK FORM

Please fill the Feedback form to share your experience and suggest improvements, if any

CRITERIA-I

	Very Poor	Below Average	Average Above	Average	Excellent
This question requires one response per row					
1. Teacher's ability to bring conceptual clarity and thinking	<input type="radio"/>	<input type="radio"/>	<input type="radio"/>	<input type="radio"/>	<input checked="" type="radio"/>
2. Teacher's Communication Skills	<input type="radio"/>	<input type="radio"/>	<input type="radio"/>	<input checked="" type="radio"/>	<input type="radio"/>
3. Teacher's ability in clearing doubts	<input type="radio"/>	<input type="radio"/>	<input type="radio"/>	<input checked="" type="radio"/>	<input type="radio"/>
4. Teacher's guidance after counseling class	<input type="radio"/>	<input type="radio"/>	<input type="radio"/>	<input checked="" type="radio"/>	<input type="radio"/>
5. Teacher's ability to provide motivation	<input type="radio"/>	<input type="radio"/>	<input type="radio"/>	<input checked="" type="radio"/>	<input type="radio"/>

CRITERIA-II

	Yes	No
1. Adequate no. of assignment and case study given	<input checked="" type="radio"/>	<input type="radio"/>
2. Result /feedback of assignment declared timely	<input checked="" type="radio"/>	<input type="radio"/>
3. Does syllabus conveys excitement	<input checked="" type="radio"/>	<input type="radio"/>
4. Regular practical conducted	<input checked="" type="radio"/>	<input type="radio"/>
5. Is Teacher friendly in class	<input checked="" type="radio"/>	<input type="radio"/>
6. Does Teacher allow raising of questions?	<input checked="" type="radio"/>	<input type="radio"/>

DATE.....15-8-2018.....

Sign of Student.....Harshita



PAHALWAN GURUDEEN PRASHIKSHAN MAHAVIDLAYA

PANARI, LALITPUR (UP) 284403

STUDENT FEEDBACK FORM

Please fill the Feedback form to share your experience and suggest improvements, if any


CRITERIA-I

	Very Poor	Below Average	Average Above	Average	Excellent
This question requires one response per row					
1. Teacher's ability to bring conceptual clarity and thinking	<input type="radio"/>	<input type="radio"/>	<input type="radio"/>	<input checked="" type="radio"/>	<input type="radio"/>
2. Teacher's Communication Skills	<input type="radio"/>	<input type="radio"/>	<input type="radio"/>	<input type="radio"/>	<input checked="" type="radio"/>
3. Teacher's ability in clearing doubts	<input type="radio"/>	<input type="radio"/>	<input type="radio"/>	<input checked="" type="radio"/>	<input type="radio"/>
4. Teacher's guidance after counseling class	<input type="radio"/>	<input type="radio"/>	<input type="radio"/>	<input type="radio"/>	<input checked="" type="radio"/>
5. Teacher's ability to provide motivation	<input type="radio"/>	<input type="radio"/>	<input type="radio"/>	<input checked="" type="radio"/>	<input type="radio"/>

CRITERIA-II

	Yes	No
1. Adequate no. of assignment and case study given	<input type="radio"/>	<input checked="" type="radio"/>
2. Result /feedback of assignment declared timely	<input checked="" type="radio"/>	<input type="radio"/>
3. Does syllabus conveys excitement	<input type="radio"/>	<input checked="" type="radio"/>
4. Regular practical conducted	<input checked="" type="radio"/>	<input type="radio"/>
5. Is Teacher friendly in class	<input type="radio"/>	<input checked="" type="radio"/>
6. Does Teacher allow raising of questions?	<input checked="" type="radio"/>	<input type="radio"/>

DATE..... 25/12/19

Sign of Student..... 



PAHALWAN GURUDEEN PRASIKSHAN MAHAVIDLAYA

PANARI, LALITPUR (UP) 284403

STUDENT FEEDBACK FORM

Please fill the Feedback form to share your experience and suggest improvements, if any

CRITERIA-I

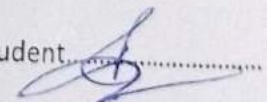
This question requires one response per row

	Very Poor	Below Average	Average Above	Average	Excellent
1. Teacher's ability to bring conceptual clarity and thinking	<input type="radio"/>	<input type="radio"/>	<input type="radio"/>	<input checked="" type="radio"/>	<input type="radio"/>
2. Teacher's Communication Skills	<input type="radio"/>	<input type="radio"/>	<input checked="" type="radio"/>	<input type="radio"/>	<input type="radio"/>
3. Teacher's ability in clearing doubts	<input type="radio"/>	<input type="radio"/>	<input type="radio"/>	<input checked="" type="radio"/>	<input type="radio"/>
4. Teacher's guidance after counseling class	<input type="radio"/>	<input type="radio"/>	<input type="radio"/>	<input type="radio"/>	<input checked="" type="radio"/>
5. Teacher's ability to provide motivation	<input type="radio"/>	<input type="radio"/>	<input type="radio"/>	<input checked="" type="radio"/>	<input type="radio"/>

CRITERIA-II

	Yes	No
1. Adequate no. of assignment and case study given	<input type="radio"/>	<input checked="" type="radio"/>
2. Result /feedback of assignment declared timely	<input checked="" type="radio"/>	<input type="radio"/>
3. Does syllabus conveys excitement	<input checked="" type="radio"/>	<input type="radio"/>
4. Regular practical conducted	<input checked="" type="radio"/>	<input type="radio"/>
5. Is Teacher friendly in class	<input checked="" type="radio"/>	<input type="radio"/>
6. Does Teacher allow raising of questions?	<input type="radio"/>	<input checked="" type="radio"/>

DATE..... 5/2/20

Sign of Student..... 



PAHALWAN GURUDEEN PRASHIKSHAN MAHAVIDLAYA

PANARI, LALITPUR (UP) 284403

STUDENT FEEDBACK FORM

Please fill the Feedback form to share your experience and suggest improvements, if any

CRITERIA-I

	Very Poor	Below Average	Average Above	Average	Excellent
This question requires one response per row					
1. Teacher's ability to bring conceptual clarity and thinking	<input type="radio"/>	<input type="radio"/>	<input type="radio"/>	<input checked="" type="radio"/>	<input type="radio"/>
2. Teacher's Communication Skills	<input type="radio"/>	<input type="radio"/>	<input type="radio"/>	<input type="radio"/>	<input checked="" type="radio"/>
3. Teacher's ability in clearing doubts	<input type="radio"/>	<input type="radio"/>	<input type="radio"/>	<input checked="" type="radio"/>	<input type="radio"/>
4. Teacher's guidance after counseling class	<input type="radio"/>	<input type="radio"/>	<input type="radio"/>	<input type="radio"/>	<input checked="" type="radio"/>
5. Teacher's ability to provide motivation	<input type="radio"/>	<input type="radio"/>	<input type="radio"/>	<input checked="" type="radio"/>	<input type="radio"/>

CRITERIA-II

	Yes	No
1. Adequate no. of assignment and case study given	<input checked="" type="radio"/>	<input type="radio"/>
2. Result /feedback of assignment declared timely	<input type="radio"/>	<input checked="" type="radio"/>
3. Does syllabus conveys excitement	<input checked="" type="radio"/>	<input type="radio"/>
4. Regular practical conducted	<input type="radio"/>	<input checked="" type="radio"/>
5. Is Teacher friendly in class	<input checked="" type="radio"/>	<input type="radio"/>
6. Does Teacher allow raising of questions?	<input type="radio"/>	<input checked="" type="radio"/>

DATE 8/8/2017

Sign of Student Ajmer



PAHALWAN GURUDEEN PRASHIKSHAN MAHAVIDLAYA

PANARI, LALITPUR (UP) 284403

STUDENT FEEDBACK FORM

Please fill the Feedback form to share your experience and suggest improvements, if any

CRITERIA-I

	Very Poor	Below Average	Average Above	Average	Excellent
This question requires one response per row					
1. Teacher's ability to bring conceptual clarity and thinking	<input type="radio"/>	<input type="radio"/>	<input type="radio"/>	<input type="radio"/>	<input checked="" type="radio"/>
2. Teacher's Communication Skills	<input type="radio"/>	<input type="radio"/>	<input type="radio"/>	<input type="radio"/>	<input checked="" type="radio"/>
3. Teacher's ability in clearing doubts	<input type="radio"/>	<input type="radio"/>	<input checked="" type="radio"/>	<input type="radio"/>	<input type="radio"/>
4. Teacher's guidance after counseling class	<input checked="" type="radio"/>	<input type="radio"/>	<input type="radio"/>	<input type="radio"/>	<input type="radio"/>
5. Teacher's ability to provide motivation	<input type="radio"/>	<input type="radio"/>	<input type="radio"/>	<input type="radio"/>	<input checked="" type="radio"/>

CRITERIA-II

	Yes	No
1. Adequate no. of assignment and case study given	<input checked="" type="radio"/>	<input type="radio"/>
2. Result /feedback of assignment declared timely	<input checked="" type="radio"/>	<input type="radio"/>
3. Does syllabus conveys excitement	<input checked="" type="radio"/>	<input type="radio"/>
4. Regular practical conducted	<input type="radio"/>	<input checked="" type="radio"/>
5. Is Teacher friendly in class	<input checked="" type="radio"/>	<input type="radio"/>
6. Does Teacher allow raising of questions?	<input checked="" type="radio"/>	<input type="radio"/>

DATE... 08-12-22

Sign of Student.....

राजेश कुमार

Dugan



PAHALWAN GURUDEEN PRASHIKSHAN MAHAVIDLAYA

PANARI, LALITPUR (UP) 284403

PARENTS FEEDBACK FORM

Please fill the Feedback form to share your experience and suggest improvements, if any

Name..... राजेश Learner Name..... वज्रेंद्र
Programme Name..... BA Session..... 2017-18 Mobile No..... 7572084681
Address..... पानरी

	Very Poor	Below Average	Average Above	Average	Excellent
1. Environment	<input type="radio"/>	<input type="radio"/>	<input checked="" type="radio"/>	<input type="radio"/>	<input type="radio"/>
2. Infrastructure	<input type="radio"/>	<input type="radio"/>	<input type="radio"/>	<input checked="" type="radio"/>	<input type="radio"/>
3. Counselor's support	<input type="radio"/>	<input type="radio"/>	<input type="radio"/>	<input type="radio"/>	<input checked="" type="radio"/>
4. Quality of Education	<input type="radio"/>	<input type="radio"/>	<input checked="" type="radio"/>	<input type="radio"/>	<input type="radio"/>
5. Training and placement	<input type="radio"/>	<input type="radio"/>	<input type="radio"/>	<input checked="" type="radio"/>	<input type="radio"/>
6. Library	<input type="radio"/>	<input type="radio"/>	<input type="radio"/>	<input type="radio"/>	<input checked="" type="radio"/>
7. Practical Knowledge imparted	<input type="radio"/>	<input type="radio"/>	<input type="radio"/>	<input checked="" type="radio"/>	<input type="radio"/>
8. Parent involvement	<input type="radio"/>	<input type="radio"/>	<input checked="" type="radio"/>	<input type="radio"/>	<input type="radio"/>
9. Procedure of admission	<input type="radio"/>	<input checked="" type="radio"/>	<input type="radio"/>	<input type="radio"/>	<input type="radio"/>
10. Contribution of programme in employability	<input type="radio"/>	<input type="radio"/>	<input type="radio"/>	<input checked="" type="radio"/>	<input type="radio"/>
11. Enhancement of learner's Personality	<input type="radio"/>	<input type="radio"/>	<input type="radio"/>	<input type="radio"/>	<input checked="" type="radio"/>
12. Examination procedure	<input type="radio"/>	<input type="radio"/>	<input type="radio"/>	<input checked="" type="radio"/>	<input type="radio"/>
13. Overall exposure	<input type="radio"/>	<input type="radio"/>	<input type="radio"/>	<input type="radio"/>	<input checked="" type="radio"/>
14. Administrative Machinery	<input type="radio"/>	<input type="radio"/>	<input checked="" type="radio"/>	<input type="radio"/>	<input type="radio"/>

Suggestions/Scope for future improvement, if any:.....

DATE..... 06/07/2017



Sign of Student..... वज्रेंद्र

PAHALWAN GURUDEEN PRASIKSHAN MAHAVIDLAYA

PANARI, LALITPUR (UP) 284403

PARENTS FEEDBACK FORM

Please fill the Feedback form to share your experience and suggest improvements, if any

Name.....Raj Bahadur..... Learner Name.....Chayamandir.....
Programme Name.....B.A...... Session.....18/19..... Mobile No.....6392797817
Address.....Abta Goren Lalitpur.....

Very Poor Below Average Average Above Average Excellent

This question requires one response per row

	Very Poor	Below Average	Average Above	Average	Excellent
1. Environment	<input type="radio"/>	<input type="radio"/>	<input type="radio"/>	<input checked="" type="radio"/>	<input type="radio"/>
2. Infrastructure	<input type="radio"/>	<input type="radio"/>	<input checked="" type="radio"/>	<input type="radio"/>	<input type="radio"/>
3. Counselor's support	<input type="radio"/>	<input type="radio"/>	<input type="radio"/>	<input checked="" type="radio"/>	<input type="radio"/>
4. Quality of Education	<input type="radio"/>	<input type="radio"/>	<input type="radio"/>	<input type="radio"/>	<input checked="" type="radio"/>
5. Training and placement	<input type="radio"/>	<input type="radio"/>	<input type="radio"/>	<input checked="" type="radio"/>	<input type="radio"/>
6. Library	<input type="radio"/>	<input type="radio"/>	<input checked="" type="radio"/>	<input type="radio"/>	<input type="radio"/>
7. Practical Knowledge imparted	<input type="radio"/>	<input type="radio"/>	<input type="radio"/>	<input checked="" type="radio"/>	<input type="radio"/>
8. Parent involvement	<input type="radio"/>	<input type="radio"/>	<input type="radio"/>	<input checked="" type="radio"/>	<input checked="" type="radio"/>
9. Procedure of admission	<input type="radio"/>	<input type="radio"/>	<input checked="" type="radio"/>	<input type="radio"/>	<input type="radio"/>
10. Contribution of programme in employability	<input type="radio"/>	<input type="radio"/>	<input type="radio"/>	<input checked="" type="radio"/>	<input type="radio"/>
11.. Enhancement of learner's Personality	<input type="radio"/>	<input type="radio"/>	<input type="radio"/>	<input type="radio"/>	<input checked="" type="radio"/>
12. Examination procedure	<input type="radio"/>	<input type="radio"/>	<input type="radio"/>	<input checked="" type="radio"/>	<input type="radio"/>
13. Overall exposure	<input type="radio"/>	<input type="radio"/>	<input checked="" type="radio"/>	<input type="radio"/>	<input type="radio"/>
14. Administrative Machinery	<input type="radio"/>	<input type="radio"/>	<input type="radio"/>	<input checked="" type="radio"/>	<input type="radio"/>

Suggestions/Scope for future improvement, if any:.....
.....

DATE.....1-12-18.....

Sign of Student.....[Signature].....



PAHALWAN GURUDEEN PRASHIKSHAN MAHAVIDLAYA

PANARI, LALITPUR (UP) 284403

PARENTS FEEDBACK FORM

Please fill the Feedback form to share your experience and suggest improvements, if any

Name... Paahalwan Singh..... Learner Name... Kamal Singh.....

Programme Name... B.A. Pol...... Session... 2019-20..... Mobile No... 7897121058

Address... J. Kaurwara.....

Very Poor Below Average Average Above Average Excellent

This question requires one response per row

1. Environment	<input type="radio"/>	<input type="radio"/>	<input type="radio"/>	<input checked="" type="radio"/>	<input type="radio"/>
2. Infrastructure	<input type="radio"/>	<input type="radio"/>	<input type="radio"/>	<input type="radio"/>	<input checked="" type="radio"/>
3. Counselor's support	<input type="radio"/>	<input type="radio"/>	<input type="radio"/>	<input type="radio"/>	<input checked="" type="radio"/>
4. Quality of Education	<input type="radio"/>	<input type="radio"/>	<input type="radio"/>	<input checked="" type="radio"/>	<input type="radio"/>
5. Training and placement	<input type="radio"/>	<input type="radio"/>	<input checked="" type="radio"/>	<input type="radio"/>	<input type="radio"/>
6. Library	<input type="radio"/>	<input type="radio"/>	<input type="radio"/>	<input checked="" type="radio"/>	<input type="radio"/>
7. Practical Knowledge imparted	<input type="radio"/>	<input type="radio"/>	<input type="radio"/>	<input type="radio"/>	<input checked="" type="radio"/>
8. Parent involvement	<input type="radio"/>	<input type="radio"/>	<input type="radio"/>	<input checked="" type="radio"/>	<input type="radio"/>
9. Procedure of admission	<input type="radio"/>	<input checked="" type="radio"/>	<input type="radio"/>	<input type="radio"/>	<input type="radio"/>
10. Contribution of programme in employability	<input type="radio"/>	<input type="radio"/>	<input checked="" type="radio"/>	<input type="radio"/>	<input type="radio"/>
11. Enhancement of learner's Personality	<input type="radio"/>	<input type="radio"/>	<input type="radio"/>	<input type="radio"/>	<input checked="" type="radio"/>
12. Examination procedure	<input type="radio"/>	<input type="radio"/>	<input type="radio"/>	<input checked="" type="radio"/>	<input type="radio"/>
13. Overall exposure	<input type="radio"/>	<input type="radio"/>	<input type="radio"/>	<input checked="" type="radio"/>	<input type="radio"/>
14. Administrative Machinery	<input type="radio"/>	<input type="radio"/>	<input type="radio"/>	<input type="radio"/>	<input checked="" type="radio"/>

Suggestions/Scope for future improvement, if any:.....

DATE... 12/07/2019

Sign of Student... [Signature]



PAHALWAN GURUDEEN PRASHIKSHAN MAHAVIDLAYA

PANARI, LALITPUR (UP) 284403

PARENTS FEEDBACK FORM

Please fill the Feedback form to share your experience and suggest improvements, if any

Name..... Chandan Jha..... Learner Name..... Lokesh Jha.....
Programme Name..... BA III..... Session..... 2020-21..... Mobile No..... 9648356770
Address..... KVABANN.....

Very Poor Below Average Average Above Average Excellent

This question requires one response per row

	Very Poor	Below Average	Average Above	Average	Excellent
1. Environment	<input type="radio"/>	<input type="radio"/>	<input type="radio"/>	<input checked="" type="radio"/>	<input type="radio"/>
2. Infrastructure	<input type="radio"/>	<input type="radio"/>	<input checked="" type="radio"/>	<input type="radio"/>	<input type="radio"/>
3. Counselor's support	<input type="radio"/>	<input type="radio"/>	<input type="radio"/>	<input type="radio"/>	<input checked="" type="radio"/>
4. Quality of Education	<input type="radio"/>	<input type="radio"/>	<input type="radio"/>	<input type="radio"/>	<input checked="" type="radio"/>
5. Training and placement	<input type="radio"/>	<input type="radio"/>	<input type="radio"/>	<input checked="" type="radio"/>	<input type="radio"/>
6. Library	<input type="radio"/>	<input type="radio"/>	<input type="radio"/>	<input type="radio"/>	<input checked="" type="radio"/>
7. Practical Knowledge imparted	<input type="radio"/>	<input type="radio"/>	<input type="radio"/>	<input checked="" type="radio"/>	<input type="radio"/>
8. Parent involvement	<input type="radio"/>	<input type="radio"/>	<input checked="" type="radio"/>	<input type="radio"/>	<input type="radio"/>
9. Procedure of admission	<input type="radio"/>	<input type="radio"/>	<input type="radio"/>	<input type="radio"/>	<input checked="" type="radio"/>
10. Contribution of programme in employability	<input type="radio"/>	<input type="radio"/>	<input type="radio"/>	<input type="radio"/>	<input checked="" type="radio"/>
11. Enhancement of learner's Personality	<input type="radio"/>	<input type="radio"/>	<input type="radio"/>	<input checked="" type="radio"/>	<input type="radio"/>
12. Examination procedure	<input type="radio"/>	<input type="radio"/>	<input checked="" type="radio"/>	<input type="radio"/>	<input type="radio"/>
13. Overall exposure	<input type="radio"/>	<input type="radio"/>	<input type="radio"/>	<input type="radio"/>	<input checked="" type="radio"/>
14. Administrative Machinery	<input type="radio"/>	<input type="radio"/>	<input type="radio"/>	<input type="radio"/>	<input checked="" type="radio"/>

Suggestions/Scope for future improvement, if any:.....

DATE..... 09/06/2020.....



Sign of Student..... Lokesh Jha.....

PAHALWAN GURUDEEN PRASIKSHAN MAHAVIDLAYA

PANARI, LALITPUR (UP) 284403

PARENTS FEEDBACK FORM

Please fill the Feedback form to share your experience and suggest improvements, if any

Name..... Ramesh Soni..... Learner Name..... Chaurav Soni
Programme Name..... B.A. Political Science..... Session..... 2020-21..... Mobile No..... 805248440
Address..... Banpur

	Very Poor	Below Average	Average Above	Average	Excellent
1. Environment	<input type="radio"/>	<input type="radio"/>	<input type="radio"/>	<input checked="" type="radio"/>	<input type="radio"/>
2. Infrastructure	<input type="radio"/>	<input type="radio"/>	<input type="radio"/>	<input type="radio"/>	<input checked="" type="radio"/>
3. Counselor's support	<input type="radio"/>	<input type="radio"/>	<input checked="" type="radio"/>	<input type="radio"/>	<input type="radio"/>
4. Quality of Education	<input type="radio"/>	<input type="radio"/>	<input type="radio"/>	<input type="radio"/>	<input checked="" type="radio"/>
5. Training and placement	<input type="radio"/>	<input type="radio"/>	<input type="radio"/>	<input checked="" type="radio"/>	<input type="radio"/>
6. Library	<input type="radio"/>	<input type="radio"/>	<input type="radio"/>	<input checked="" type="radio"/>	<input type="radio"/>
7. Practical Knowledge imparted	<input type="radio"/>	<input type="radio"/>	<input type="radio"/>	<input type="radio"/>	<input checked="" type="radio"/>
8. Parent involvement	<input type="radio"/>	<input type="radio"/>	<input type="radio"/>	<input checked="" type="radio"/>	<input type="radio"/>
9. Procedure of admission	<input type="radio"/>	<input type="radio"/>	<input type="radio"/>	<input type="radio"/>	<input checked="" type="radio"/>
10. Contribution of programme in employability	<input type="radio"/>	<input type="radio"/>	<input type="radio"/>	<input type="radio"/>	<input checked="" type="radio"/>
11. Enhancement of learner's Personality	<input type="radio"/>	<input type="radio"/>	<input type="radio"/>	<input checked="" type="radio"/>	<input type="radio"/>
12. Examination procedure	<input type="radio"/>	<input type="radio"/>	<input type="radio"/>	<input type="radio"/>	<input checked="" type="radio"/>
13. Overall exposure	<input type="radio"/>	<input type="radio"/>	<input type="radio"/>	<input checked="" type="radio"/>	<input type="radio"/>
14. Administrative Machinery	<input type="radio"/>	<input type="radio"/>	<input type="radio"/>	<input checked="" type="radio"/>	<input type="radio"/>

Suggestions/Scope for future improvement, if any

DATE..... 16/07/2021

Sign of Student..... Chaurav



PAHALWAN GURUDEEN PRASIKSHAN MAHAVIDLAYA

PANARI, LALITPUR (UP) 284403

PARENTS FEEDBACK FORM

Please fill the Feedback form to share your experience and suggest improvements, if any

Name... सोरभा रंजना... Learner Name... रश्मि

Programme Name... B.A.I... Session... 2022-23 Mobile No 9305516946

Address... राजीपुरी रोड, ए.ए.ए. लालपुर (उ.प्र.)

Very Poor Below Average Average Above Excellent

This question requires one response per row

1. Environment	<input type="radio"/>	<input type="radio"/>	<input checked="" type="radio"/>	<input type="radio"/>	<input type="radio"/>
2. Infrastructure	<input type="radio"/>	<input type="radio"/>	<input type="radio"/>	<input checked="" type="radio"/>	<input type="radio"/>
3. Counselor's support	<input type="radio"/>	<input type="radio"/>	<input type="radio"/>	<input type="radio"/>	<input checked="" type="radio"/>
4. Quality of Education	<input type="radio"/>	<input type="radio"/>	<input type="radio"/>	<input checked="" type="radio"/>	<input type="radio"/>
5. Training and placement	<input type="radio"/>	<input type="radio"/>	<input checked="" type="radio"/>	<input type="radio"/>	<input type="radio"/>
6.. Library	<input type="radio"/>	<input type="radio"/>	<input type="radio"/>	<input checked="" type="radio"/>	<input type="radio"/>
7. Practical Knowledge imparted	<input type="radio"/>	<input type="radio"/>	<input type="radio"/>	<input type="radio"/>	<input checked="" type="radio"/>
8. Parent involvement	<input type="radio"/>	<input type="radio"/>	<input type="radio"/>	<input checked="" type="radio"/>	<input type="radio"/>
9. Procedure of admission	<input type="radio"/>	<input type="radio"/>	<input checked="" type="radio"/>	<input type="radio"/>	<input type="radio"/>
10. Contribution of programme in employability	<input type="radio"/>	<input type="radio"/>	<input type="radio"/>	<input checked="" type="radio"/>	<input type="radio"/>
11.. Enhancement of learner's Personality	<input type="radio"/>	<input type="radio"/>	<input type="radio"/>	<input type="radio"/>	<input checked="" type="radio"/>
12. Examination procedure	<input type="radio"/>	<input type="radio"/>	<input type="radio"/>	<input checked="" type="radio"/>	<input type="radio"/>
13. Overall exposure	<input type="radio"/>	<input type="radio"/>	<input checked="" type="radio"/>	<input type="radio"/>	<input checked="" type="radio"/>
14. Administrative Machinery	<input type="radio"/>	<input type="radio"/>	<input type="radio"/>	<input checked="" type="radio"/>	<input type="radio"/>

Suggestions/Scope for future improvement, if any:.....

DATE... 29/08/2022

Sign of Student... सोरभा रंजना



PAHALWAN GURUDEEN PRASIKSHAN MAHAVIDLAYA

PANARI, LALITPUR (UP) 284403

ALUMNI FEEDBACK FORM

Name..... SHIVAM Patel Father Name..... Dhansiram Patel
Mother Name..... Anshu 49 Pass Out Class..... Year.....
Enrollment Number BU/A04/18/756/60006 Mobile No 8317060704 Whatapp No.....
Name of the Company/Firm/Industry you are currently working in.....

Total Experience (if any):..... E-Mail SHIVAM.PATEL.7@GMAIL.COM
Very Poor Below Average Average Above Average Excellent

1. Teacher learner relationship	<input type="radio"/>	<input type="radio"/>	<input checked="" type="radio"/>	<input type="radio"/>	<input type="radio"/>
2. Academic environment	<input type="radio"/>	<input type="radio"/>	<input type="radio"/>	<input checked="" type="radio"/>	<input type="radio"/>
3. Faculty	<input type="radio"/>	<input type="radio"/>	<input type="radio"/>	<input type="radio"/>	<input checked="" type="radio"/>
4. E-Resources	<input type="radio"/>	<input type="radio"/>	<input type="radio"/>	<input checked="" type="radio"/>	<input type="radio"/>
5. Laboratory and equipment setup	<input type="radio"/>	<input type="radio"/>	<input type="radio"/>	<input type="radio"/>	<input checked="" type="radio"/>
6. Training and placement	<input type="radio"/>	<input type="radio"/>	<input type="radio"/>	<input checked="" type="radio"/>	<input type="radio"/>
7. Library and its facility	<input type="radio"/>	<input type="radio"/>	<input checked="" type="radio"/>	<input type="radio"/>	<input type="radio"/>
8. Involvement of alumni	<input type="radio"/>	<input type="radio"/>	<input type="radio"/>	<input checked="" type="radio"/>	<input type="radio"/>
9. College administratin	<input type="radio"/>	<input type="radio"/>	<input type="radio"/>	<input type="radio"/>	<input checked="" type="radio"/>
10. Sports Facility	<input type="radio"/>	<input type="radio"/>	<input type="radio"/>	<input checked="" type="radio"/>	<input type="radio"/>

- 11. Course Employability
- 12. Course Structure
- 13. Examination Pattern
- 14. Overall rating of the College

Please State Yes or No

- | | Yes | No |
|--|----------------------------------|----------------------------------|
| 1. Would you like to keep yourself in touch with your department? | <input checked="" type="radio"/> | <input type="radio"/> |
| 2. Have you participated in any Alumni meet? | <input checked="" type="radio"/> | <input type="radio"/> |
| 3. Is there a need to improve teaching learning? | <input checked="" type="radio"/> | <input type="radio"/> |
| 4. Are you are you willing to contribute to development of department/College? | <input type="radio"/> | <input checked="" type="radio"/> |
| 5. Do you feel proud to be Alumnus of PGPM? | <input type="radio"/> | <input checked="" type="radio"/> |

Suggestions/Scope for future improvement, if any.....

Date..... 5-7-2020

Sig. of Alumini..... *[Signature]*



PAHALWAN GURUDEEN PRASIKSHAN MAHAVIDLAYA

PANARI, LALITPUR (UP) 284403

ALUMNI FEEDBACK FORM

Name..... Anus kumar Father Name..... Manohar Lal
Mother Name..... Urmila Pass Out Class..... B A Year.....
Enrollment Number..... Mobile No..... 84592980217 Whatapp No..... 84592980217
Name of the Company/Firm/Industry you are currently working in..... Glenmark Goa

Total Experience (if any)..... 4 Year E-Mail..... Anus kumar: 217 @ gmail.com

Very Poor Below Average Average Above Average Excellent

- | | | | | | |
|-----------------------------------|-----------------------|-----------------------|-----------------------|----------------------------------|----------------------------------|
| 1. Teacher learner relationship | <input type="radio"/> | <input type="radio"/> | <input type="radio"/> | <input type="radio"/> | <input checked="" type="radio"/> |
| 2. Academic environment | <input type="radio"/> | <input type="radio"/> | <input type="radio"/> | <input type="radio"/> | <input checked="" type="radio"/> |
| 3. Faculty | <input type="radio"/> | <input type="radio"/> | <input type="radio"/> | <input type="radio"/> | <input checked="" type="radio"/> |
| 4. E-Resources | <input type="radio"/> | <input type="radio"/> | <input type="radio"/> | <input type="radio"/> | <input checked="" type="radio"/> |
| 5. Laboratory and equipment setup | <input type="radio"/> | <input type="radio"/> | <input type="radio"/> | <input type="radio"/> | <input checked="" type="radio"/> |
| 6. Training and placement | <input type="radio"/> | <input type="radio"/> | <input type="radio"/> | <input checked="" type="radio"/> | <input type="radio"/> |
| 7. Library and its facility | <input type="radio"/> | <input type="radio"/> | <input type="radio"/> | <input checked="" type="radio"/> | <input type="radio"/> |
| 8. Involvement of alumni | <input type="radio"/> | <input type="radio"/> | <input type="radio"/> | <input checked="" type="radio"/> | <input type="radio"/> |
| 9. College administratin | <input type="radio"/> | <input type="radio"/> | <input type="radio"/> | <input checked="" type="radio"/> | <input type="radio"/> |
| 10. Sports Facility | <input type="radio"/> | <input type="radio"/> | <input type="radio"/> | <input type="radio"/> | <input checked="" type="radio"/> |



- 11. Course Employability
- 12. Course Structure
- 13. Examination Pattern
- 14. Overall rating of the College

Please State Yes or No

- | | Yes | No |
|--|----------------------------------|----------------------------------|
| 1. Would you like to keep yourself in touch with your department? | <input checked="" type="radio"/> | <input type="radio"/> |
| 2. Have you participated in any Alumni meet? | <input checked="" type="radio"/> | <input type="radio"/> |
| 3. Is there a need to improve teaching learning? | <input type="radio"/> | <input checked="" type="radio"/> |
| 4. Are you are you willing to contribute to development of department/College? | <input checked="" type="radio"/> | <input type="radio"/> |
| 5. Do you feel proud to be Alumnus of PGPM? | <input checked="" type="radio"/> | <input type="radio"/> |

Suggestions/Scope for future improvement, if any.....

Date.....10/10/2020

Sig. of. Alumini.....



PAHALWAN GURUDEEN PRASIKSHAN MAHAVIDLAYA

PANARI, LALITPUR (UP) 284403

ALUMNI FEEDBACK FORM

Name..... Ankit Singh Father Name..... TESPAL SINGH
Mother Name..... Kamlesh Pass Out Class..... B.A Year..... 2020
Enrollment Number..... BV/A04/17/253/00209 Mobile No..... 9151297035 Whatapp No.....
Name of the Company/Firm/Industry you are currently working in.....
U.P. Police
Total Experience (if any)..... 2 Year E-Mail.....

	Very Poor	Below Average	Average	Above Average	Excellent
1. Teacher learner relationship	<input type="radio"/>	<input type="radio"/>	<input type="radio"/>	<input checked="" type="radio"/>	<input type="radio"/>
2. Academic environment	<input type="radio"/>	<input type="radio"/>	<input type="radio"/>	<input checked="" type="radio"/>	<input type="radio"/>
3. Faculty	<input type="radio"/>	<input type="radio"/>	<input type="radio"/>	<input checked="" type="radio"/>	<input type="radio"/>
4. E-Resources	<input type="radio"/>	<input type="radio"/>	<input type="radio"/>	<input type="radio"/>	<input checked="" type="radio"/>
5. Laboratory and equipment setup	<input type="radio"/>	<input type="radio"/>	<input type="radio"/>	<input type="radio"/>	<input checked="" type="radio"/>
6. Training and placement	<input type="radio"/>	<input type="radio"/>	<input type="radio"/>	<input type="radio"/>	<input checked="" type="radio"/>
7. Library and its facility	<input type="radio"/>	<input type="radio"/>	<input type="radio"/>	<input type="radio"/>	<input checked="" type="radio"/>
8. Involvement of alumni	<input type="radio"/>	<input type="radio"/>	<input type="radio"/>	<input checked="" type="radio"/>	<input type="radio"/>
9. College administratin	<input type="radio"/>	<input type="radio"/>	<input checked="" type="radio"/>	<input type="radio"/>	<input type="radio"/>
10. Sports Facility	<input type="radio"/>	<input type="radio"/>	<input type="radio"/>	<input checked="" type="radio"/>	<input type="radio"/>



- | | | | | | |
|-----------------------------------|-----------------------|-----------------------|----------------------------------|----------------------------------|----------------------------------|
| 11. Course Employability | <input type="radio"/> | <input type="radio"/> | <input type="radio"/> | <input checked="" type="radio"/> | <input type="radio"/> |
| 12. Course Structure | <input type="radio"/> | <input type="radio"/> | <input checked="" type="radio"/> | <input type="radio"/> | <input type="radio"/> |
| 13. Examination Pattern | <input type="radio"/> | <input type="radio"/> | <input type="radio"/> | <input type="radio"/> | <input checked="" type="radio"/> |
| 14. Overall rating of the College | <input type="radio"/> | <input type="radio"/> | <input type="radio"/> | <input type="radio"/> | <input checked="" type="radio"/> |

Please State Yes or No

- | | Yes | No |
|--|----------------------------------|-----------------------|
| 1. Would you like to keep yourself in touch with your department? | <input checked="" type="radio"/> | <input type="radio"/> |
| 2. Have you participated in any Alumni meet? | <input checked="" type="radio"/> | <input type="radio"/> |
| 3. Is there a need to improve teaching learning? | <input checked="" type="radio"/> | <input type="radio"/> |
| 4. Are you are you willing to contribute to development of department/College? | <input checked="" type="radio"/> | <input type="radio"/> |
| 5. Do you feel proud to be Alumnus of PGPM? | <input checked="" type="radio"/> | <input type="radio"/> |

Suggestions/Scope for future improvement, if any.....

Date...19-06-21

Sig of Alumini.....*[Signature]*



PAHALWAN GURUDEEN PRASIKSHAN MAHAVIDLAYA

PANARI, LALITPUR (UP) 284403

ALUMNI FEEDBACK FORM

Name Balkishan Father Name Mr. Samrajh
Mother Name Ms. Sagna devi Pass Out Class B.A. Year 2021
Enrollment Number BV/A04/17/756/0207 Mobile No. 9936106672 Whatapp No.
Name of the Company/Firm/Industry you are currently working in BAHR H.P. GAS SADANSHAH
LALITPUR
Total Experience (if any) 10 E-Mail Balkishan.lucc@gmail.com

Very Poor Below Average Average Above Average Excellent

	Very Poor	Below Average	Average	Above Average	Excellent
1. Teacher learner relationship	<input type="radio"/>	<input type="radio"/>	<input type="radio"/>	<input checked="" type="radio"/>	<input type="radio"/>
2. Academic environment	<input type="radio"/>	<input type="radio"/>	<input type="radio"/>	<input checked="" type="radio"/>	<input type="radio"/>
3. Faculty	<input type="radio"/>	<input type="radio"/>	<input type="radio"/>	<input type="radio"/>	<input checked="" type="radio"/>
4. E-Resources	<input type="radio"/>	<input type="radio"/>	<input type="radio"/>	<input checked="" type="radio"/>	<input type="radio"/>
5. Laboratory and equipment setup	<input type="radio"/>	<input type="radio"/>	<input type="radio"/>	<input type="radio"/>	<input checked="" type="radio"/>
6. Training and placement	<input type="radio"/>	<input type="radio"/>	<input type="radio"/>	<input type="radio"/>	<input checked="" type="radio"/>
7. Library and its facility	<input type="radio"/>	<input type="radio"/>	<input type="radio"/>	<input checked="" type="radio"/>	<input type="radio"/>
8. Involvement of alumni	<input type="radio"/>	<input type="radio"/>	<input type="radio"/>	<input checked="" type="radio"/>	<input type="radio"/>
9. College administratin	<input type="radio"/>	<input type="radio"/>	<input type="radio"/>	<input type="radio"/>	<input checked="" type="radio"/>
10. Sports Facility	<input type="radio"/>	<input type="radio"/>	<input type="radio"/>	<input type="radio"/>	<input checked="" type="radio"/>

- 11. Course Employability
- 12. Course Structure
- 13. Examination Pattern
- 14. Overall rating of the College

Please State Yes or No

- | | Yes | No |
|--|----------------------------------|----------------------------------|
| 1. Would you like to keep yourself in touch with your department? | <input type="radio"/> | <input checked="" type="radio"/> |
| 2. Have you participated in any Alumni meet? | <input checked="" type="radio"/> | <input type="radio"/> |
| 3. Is there a need to improve teaching learning? | <input checked="" type="radio"/> | <input type="radio"/> |
| 4. Are you are you willing to contribute to development of department/College? | <input type="radio"/> | <input checked="" type="radio"/> |
| 5. Do you feel proud to be Alumnus of PGPM? | <input checked="" type="radio"/> | <input type="radio"/> |

Suggestions/Scope for future improvement, if any.....

Date.....15.6.2021

Sig. of Alumini... *Bal Krishna*



PAHALWAN GURUDEEN PRASIKSHAN MAHAVIDLAYA

PANARI, LALITPUR (UP) 284403

ALUMNI FEEDBACK FORM

Name..... Ram Joo Father Name..... Mamik Ram
Mother Name..... Ram Sakhee Pass Out Class..... MA Year..... 2021
Enrollment Number..... BU/A30/191786/00012 Mobile No..... Whatapp No.....
Name of the Company/Firm/Industry you are currently working in..... private teacher

Total Experience (if any)..... E-Mail..... Ram Joo Yadav Ram Joo Yadav @Jpu

Very Poor Below Average Average Above Average Excellent

1. Teacher learner relationship	<input type="radio"/>	<input type="radio"/>	<input checked="" type="radio"/>	<input type="radio"/>	<input type="radio"/>
2. Academic environment	<input type="radio"/>	<input type="radio"/>	<input type="radio"/>	<input checked="" type="radio"/>	<input type="radio"/>
3. Faculty	<input type="radio"/>	<input type="radio"/>	<input type="radio"/>	<input type="radio"/>	<input checked="" type="radio"/>
4. E-Resources	<input type="radio"/>	<input type="radio"/>	<input type="radio"/>	<input checked="" type="radio"/>	<input type="radio"/>
5. Laboratory and equipment setup	<input type="radio"/>	<input type="radio"/>	<input type="radio"/>	<input checked="" type="radio"/>	<input type="radio"/>
6. Training and placement	<input type="radio"/>	<input type="radio"/>	<input checked="" type="radio"/>	<input type="radio"/>	<input type="radio"/>
7. Library and its facility	<input type="radio"/>	<input type="radio"/>	<input type="radio"/>	<input checked="" type="radio"/>	<input type="radio"/>
8. Involvement of alumni	<input type="radio"/>	<input type="radio"/>	<input type="radio"/>	<input type="radio"/>	<input checked="" type="radio"/>
9. College administratin	<input type="radio"/>	<input type="radio"/>	<input type="radio"/>	<input checked="" type="radio"/>	<input type="radio"/>
10. Sports Facility	<input type="radio"/>	<input type="radio"/>	<input type="radio"/>	<input checked="" type="radio"/>	<input type="radio"/>



- 11. Course Employability
- 12. Course Structure
- 13. Examination Pattern
- 14. Overall rating of the College

Please State Yes or No

- | | Yes | No |
|--|----------------------------------|----------------------------------|
| 1. Would you like to keep yourself in touch with your department? | <input checked="" type="radio"/> | <input type="radio"/> |
| 2. Have you participated in any Alumni meet? | <input checked="" type="radio"/> | <input type="radio"/> |
| 3. Is there a need to improve teaching learning? | <input checked="" type="radio"/> | <input type="radio"/> |
| 4. Are you are you willing to contribute to development of department/College? | <input type="radio"/> | <input checked="" type="radio"/> |
| 5. Do you feel proud to be Alumnus of PGPM? | <input checked="" type="radio"/> | <input type="radio"/> |

Suggestions/Scope for future improvement, if any.....

Date..... 9.11.2021

Sig of Alumini..... *Ranjana*



PAHALWAN GURUDEEN PRASIKSHAN MAHAVIDLAYA

PANARI, LALITPUR (UP)

FACULTY FEEDBACK FORM

Please fill the Feedback form to share your experience and suggest any.

Name Bhasanna Kumar..... Designation Asst. Prof......

Department Name SCIENCE (MATHEMATICS).....

Mobile Number 7925300844..... Email PK1511348@gmail.com.....

Curriculum Planning, Design and Development

	Strongly Disagree	Disagree	Neither Agree nor Disagree	Agree	Strongly Agree
This question requires one response per row					
1. Board of studies takes care to ensure relevance of the program.	<input type="radio"/>	<input type="radio"/>	<input type="radio"/>	<input checked="" type="radio"/>	<input type="radio"/>
2. Employability is given weightage in curriculum design and development.	<input type="radio"/>	<input type="radio"/>	<input type="radio"/>	<input type="radio"/>	<input checked="" type="radio"/>
3. I am given enough freedom to contribute my ideas on curriculum design and development.	<input type="radio"/>	<input type="radio"/>	<input type="radio"/>	<input type="radio"/>	<input checked="" type="radio"/>
4. Electronic media and other digital components are incorporated in the curriculum.	<input type="radio"/>	<input type="radio"/>	<input type="radio"/>	<input checked="" type="radio"/>	<input type="radio"/>
5. The system followed by the University for the design development curriculum is effective.	<input type="radio"/>	<input type="radio"/>	<input type="radio"/>	<input checked="" type="radio"/>	<input type="radio"/>
6. The curriculum is updated from time to time at the department level.	<input type="radio"/>	<input type="radio"/>	<input type="radio"/>	<input type="radio"/>	<input checked="" type="radio"/>

TEACHING, LEARNING, EVALUATION AND RESEARCH

	Strongly Disagree	Disagree	Neither Agree nor Disagree	Agree	Strongly Agree
1. Student centered learning resources are available in the College.	<input type="radio"/>	<input type="radio"/>	<input type="radio"/>	<input type="radio"/>	<input checked="" type="radio"/>



2. Faculty members update their knowledge and skills.	<input type="radio"/>	<input type="radio"/>	<input type="radio"/>	<input type="radio"/>	<input checked="" type="radio"/>
3. The class work is taking place as per schedule.	<input type="radio"/>	<input type="radio"/>	<input type="radio"/>	<input type="radio"/>	<input checked="" type="radio"/>
4. The library and e-resources are the major source of information.	<input type="radio"/>	<input type="radio"/>	<input type="radio"/>	<input type="radio"/>	<input checked="" type="radio"/>
5. The library utilized by the faculty, students and research Scholars.	<input type="radio"/>	<input type="radio"/>	<input type="radio"/>	<input checked="" type="radio"/>	<input type="radio"/>
6. Timing of library are convenient.	<input type="radio"/>	<input type="radio"/>	<input type="radio"/>	<input checked="" type="radio"/>	<input type="radio"/>
7. Teaching aids in department are sufficient and up-to-date.	<input type="radio"/>	<input type="radio"/>	<input type="radio"/>	<input type="radio"/>	<input checked="" type="radio"/>
8. Teachers are supported with adequate learning resources.	<input type="radio"/>	<input type="radio"/>	<input type="radio"/>	<input type="radio"/>	<input checked="" type="radio"/>
9. Teachers are encouraged to carry out their research.	<input type="radio"/>	<input type="radio"/>	<input type="radio"/>	<input checked="" type="radio"/>	<input type="radio"/>
10. Teacher are encouraged to participate and organize seminars/workshop/conferences.	<input type="radio"/>	<input type="radio"/>	<input type="radio"/>	<input checked="" type="radio"/>	<input type="radio"/>
11. Teachers are encouraged to undertake extension and community service programs.	<input type="radio"/>	<input type="radio"/>	<input type="radio"/>	<input type="radio"/>	<input checked="" type="radio"/>
12. Teachers are encouraged to establish linkages with industry, corporate and academia.	<input type="radio"/>	<input type="radio"/>	<input type="radio"/>	<input checked="" type="radio"/>	<input type="radio"/>
13. Teacher are encouraged to take up Consultancy Services.	<input type="radio"/>	<input type="radio"/>	<input type="radio"/>	<input checked="" type="radio"/>	<input type="radio"/>
14. The merit of teachers is recognized.	<input type="radio"/>	<input type="radio"/>	<input type="radio"/>	<input type="radio"/>	<input checked="" type="radio"/>
15. Evaluation system followed by College is effective and full proof.	<input type="radio"/>	<input type="radio"/>	<input type="radio"/>	<input type="radio"/>	<input checked="" type="radio"/>

INFRASTRUCTURE FACILITIES

	Strongly Disagree	Disagree	Neither Agree nor Disagree	Agree	Stron Agree
1. Furnished Classrooms are available in adequate numbers.	<input type="radio"/>	<input type="radio"/>	<input type="radio"/>	<input checked="" type="radio"/>	<input type="radio"/>

- 2. Availability of Proper Washroom.
- 3. Conducive Environment at Faculty.
- 4. Adequate sports facilities are available.

GOVERNANCE AND ADMINISTRATION

- | | Strongly Disagree | Disagree | Neither Agree nor Disagree | Agree | Strongly Agree |
|---|-----------------------|-----------------------|----------------------------|----------------------------------|----------------------------------|
| 1. The University administration is sincerely putting effort for the development of the University. | <input type="radio"/> | <input type="radio"/> | <input type="radio"/> | <input checked="" type="radio"/> | <input type="radio"/> |
| 2. The administration is accessible. | <input type="radio"/> | <input type="radio"/> | <input type="radio"/> | <input checked="" type="radio"/> | <input type="radio"/> |
| 3. The quality initiative taken up during the last academic year are contributing for improvement. | <input type="radio"/> | <input type="radio"/> | <input type="radio"/> | <input type="radio"/> | <input checked="" type="radio"/> |
| 4. The faculty members are given freedom to express their opinion. | <input type="radio"/> | <input type="radio"/> | <input type="radio"/> | <input checked="" type="radio"/> | <input type="radio"/> |
| 5. The CIQA is working well for promoting quality of education. | <input type="radio"/> | <input type="radio"/> | <input type="radio"/> | <input type="radio"/> | <input checked="" type="radio"/> |

OVERALL RATING OF COLLEGE AND FEEDBACK

- | Very Poor | Below Average | Average | Above Average | Excellent |
|-----------------------|-----------------------|-----------------------|-----------------------|----------------------------------|
| <input type="radio"/> | <input type="radio"/> | <input type="radio"/> | <input type="radio"/> | <input checked="" type="radio"/> |

Suggestions/Scope for future improvement, if any:.....

Date.....

Sig. of Faculty. Haranna Kumar



EDUCATION AND RESEARCH

- Strongly Disagree Disagree Neither Agree Ag

PAHALWAN GURUDEEN PRASIKSHAN MAHAVIDLAYA

PANARI, LALITPUR (UP)

FACULTY FEEDBACK FORM

Please fill the Feedback form to share your experience and suggest any.

Name... Sarita Srivastava... Designation... Asst. Pro.....

Department Name... B.ed.....

Mobile Number... 9025769996..... Email... K.sarita_710@gmail.com

Curriculum Planning, Design and Development

	Strongly Disagree	Disagree	Neither Agree nor Disagree	Agree	Strongly Agree
This question requires one response per row					
1. Board of studies takes care to ensure relevance of the program.	<input checked="" type="radio"/>	<input type="radio"/>	<input type="radio"/>	<input type="radio"/>	<input type="radio"/>
2. Employability is given weightage in curriculum design and development.	<input type="radio"/>	<input checked="" type="radio"/>	<input type="radio"/>	<input type="radio"/>	<input type="radio"/>
3. I am given enough freedom to contribute my ideas on curriculum design and development.	<input type="radio"/>	<input type="radio"/>	<input checked="" type="radio"/>	<input type="radio"/>	<input type="radio"/>
4. Electronic media and other digital components are incorporated in the curriculum.	<input type="radio"/>	<input type="radio"/>	<input type="radio"/>	<input checked="" type="radio"/>	<input type="radio"/>
5. The system followed by the University for the design development curriculum is effective.	<input checked="" type="radio"/>	<input type="radio"/>	<input type="radio"/>	<input type="radio"/>	<input type="radio"/>
6. The curriculum is updated from time to time at the department level.	<input type="radio"/>	<input checked="" type="radio"/>	<input type="radio"/>	<input type="radio"/>	<input type="radio"/>

TEACHING, LEARNING, EVALUATION AND RESEARCH

	Strongly Disagree	Disagree	Neither Agree nor Disagree	Agree	Strongly Agree
1. Student centered learning resources are available in the College.	<input type="radio"/>	<input checked="" type="radio"/>	<input type="radio"/>	<input type="radio"/>	<input type="radio"/>



- 2. Faculty members update their knowledge and skills.
- 3. The class work is taking place as per schedule.
- 4. The library and e-resources are the major source of information.
- 5. The library utilized by the faculty, students and research Scholars.
- 6. Timing of library are convenient.
- 7. Teaching aids in department are sufficient and up-to-date.
- 8. Teachers are supported with adequate learning resources.
- 9. Teachers are encouraged to carry out their research.
- 10. Teacher are encouraged to participate and organize seminars/workshop/conferences.
- 11. Teachers are encouraged to undertake extension and community service programs.
- 12. Teachers are encouraged to establish linkages with industry, corporate and academia.
- 13. Teacher are encouraged to take up Consultancy Services.
- 14. The merit of teachers is recognized.
- 15. Evaluation system followed by College is effective and full proof.

INFRASTRUCTURE FACILITIES

Strongly Disagree Disagree Neither Agree nor Disagree Agree Strongly Agree

- 1. Furnished Classrooms are available in adequate numbers.

2. Availability of Proper Washroom.
3. Conducive Environment at Faculty.
4. Adequate sports facilities are available.

GOVERNANCE AND ADMINISTRATION

- | | Strongly Disagree | Disagree | Neither Agree nor Disagree | Agree | Strongly Agree |
|---|----------------------------------|----------------------------------|----------------------------------|-----------------------|----------------------------------|
| 1. The University administration is sincerely putting effort for the development of the University. | <input type="radio"/> | <input checked="" type="radio"/> | <input type="radio"/> | <input type="radio"/> | <input type="radio"/> |
| 2. The administration is accessible. | <input checked="" type="radio"/> | <input type="radio"/> | <input type="radio"/> | <input type="radio"/> | <input type="radio"/> |
| 3. The quality initiative taken up during the last academic year are contributing for improvement. | <input type="radio"/> | <input checked="" type="radio"/> | <input type="radio"/> | <input type="radio"/> | <input type="radio"/> |
| 4. The faculty members are given freedom to express their opinion. | <input type="radio"/> | <input type="radio"/> | <input checked="" type="radio"/> | <input type="radio"/> | <input type="radio"/> |
| 5. The CIQA is working well for promoting quality of education. | <input type="radio"/> | <input type="radio"/> | <input type="radio"/> | <input type="radio"/> | <input checked="" type="radio"/> |

OVERALL RATING OF COLLEGE AND FEEDBACK

- | | | | | |
|-----------------------|-----------------------|-----------------------|----------------------------------|-----------------------|
| Very Poor | Below Average | Average | Above Average | Excellent |
| <input type="radio"/> | <input type="radio"/> | <input type="radio"/> | <input checked="" type="radio"/> | <input type="radio"/> |

Suggestions/Scope for future improvement, if any:

.....

.....

Date.....

Sig. of Faculty.....



PAHALWAN GURUDEEN PRASIKSHAN MAHAVIDLAYA

PANARI, LALITPUR (UP)

FACULTY FEEDBACK FORM

Please fill the Feedback form to share your experience and suggest any.

Name: RAHUL VISHWAKARMA Designation: Asst. Prof.

Department Name: Commerce

Mobile Number: 9935269034 Email: rahul776vishwakarma@gmail.com

Curriculum Planning, Design and Development

Strongly Disagree Disagree Neither Agree nor Disagree Agree Strongly Agree

This question requires one response per row

- | | | | | | |
|--|-----------------------|-----------------------|-----------------------|----------------------------------|----------------------------------|
| 1. Board of studies takes care to ensure relevance of the program. | <input type="radio"/> | <input type="radio"/> | <input type="radio"/> | <input checked="" type="radio"/> | <input type="radio"/> |
| 2. Employability is given weightage in curriculum design and development. | <input type="radio"/> | <input type="radio"/> | <input type="radio"/> | <input type="radio"/> | <input checked="" type="radio"/> |
| 3. I am given enough freedom to contribute my ideas on curriculum design and development. | <input type="radio"/> | <input type="radio"/> | <input type="radio"/> | <input checked="" type="radio"/> | <input type="radio"/> |
| 4. Electronic media and other digital components are incorporated in the curriculum. | <input type="radio"/> | <input type="radio"/> | <input type="radio"/> | <input checked="" type="radio"/> | <input type="radio"/> |
| 5. The system followed by the University for the design development curriculum is effective. | <input type="radio"/> | <input type="radio"/> | <input type="radio"/> | <input type="radio"/> | <input checked="" type="radio"/> |
| 6. The curriculum is updated from time to time at the department level. | <input type="radio"/> | <input type="radio"/> | <input type="radio"/> | <input type="radio"/> | <input checked="" type="radio"/> |

TEACHING, LEARNING, EVALUATION AND RESEARCH

Strongly Disagree Disagree Neither Agree nor Disagree Agree Strongly Agree

- | | | | | | |
|--|-----------------------|-----------------------|-----------------------|----------------------------------|-----------------------|
| 1. Student centered learning resources are available in the College. | <input type="radio"/> | <input type="radio"/> | <input type="radio"/> | <input checked="" type="radio"/> | <input type="radio"/> |
|--|-----------------------|-----------------------|-----------------------|----------------------------------|-----------------------|



2. Faculty members update their knowledge and skills.	<input type="radio"/>	<input type="radio"/>	<input type="radio"/>	<input checked="" type="radio"/>	<input type="radio"/>
3. The class work is taking place as per schedule.	<input type="radio"/>	<input type="radio"/>	<input type="radio"/>	<input type="radio"/>	<input checked="" type="radio"/>
4. The library and e-resources are the major source of information.	<input type="radio"/>	<input type="radio"/>	<input type="radio"/>	<input type="radio"/>	<input checked="" type="radio"/>
5. The library utilized by the faculty, students and research Scholars.	<input type="radio"/>	<input type="radio"/>	<input type="radio"/>	<input checked="" type="radio"/>	<input type="radio"/>
6. Timing of library are convenient.	<input type="radio"/>	<input type="radio"/>	<input type="radio"/>	<input checked="" type="radio"/>	<input type="radio"/>
7. Teaching aids in department are sufficient and up-to-date.	<input type="radio"/>	<input type="radio"/>	<input type="radio"/>	<input type="radio"/>	<input checked="" type="radio"/>
8. Teachers are supported with adequate learning resources.	<input type="radio"/>	<input type="radio"/>	<input type="radio"/>	<input checked="" type="radio"/>	<input type="radio"/>
9. Teachers are encouraged to carry out their research.	<input type="radio"/>	<input type="radio"/>	<input type="radio"/>	<input type="radio"/>	<input checked="" type="radio"/>
10. Teacher are encouraged to participate and organize seminars/workshop/conferences.	<input type="radio"/>	<input type="radio"/>	<input type="radio"/>	<input type="radio"/>	<input checked="" type="radio"/>
11. Teachers are encouraged to undertake extension and community service programs.	<input type="radio"/>	<input type="radio"/>	<input type="radio"/>	<input checked="" type="radio"/>	<input type="radio"/>
12. Teachers are encouraged to establish linkages with industry, corporate and academia.	<input type="radio"/>	<input type="radio"/>	<input type="radio"/>	<input type="radio"/>	<input checked="" type="radio"/>
13. Teacher are encouraged to take up Consultancy Services.	<input type="radio"/>	<input type="radio"/>	<input type="radio"/>	<input type="radio"/>	<input checked="" type="radio"/>
14. The merit of teachers is recognized.	<input type="radio"/>	<input type="radio"/>	<input type="radio"/>	<input checked="" type="radio"/>	<input type="radio"/>
15. Evaluation system followed by College is effective and full proof.	<input type="radio"/>	<input type="radio"/>	<input type="radio"/>	<input checked="" type="radio"/>	<input type="radio"/>

INFRASTRUCTURE FACILITIES

	Strongly Disagree	Disagree	Neither Agree nor Disagree	Agree	Strongly Agree
1. Furnished Classrooms are available in adequate numbers.	<input type="radio"/>	<input type="radio"/>	<input type="radio"/>	<input checked="" type="radio"/>	<input type="radio"/>

Availability of Proper Washroom.	<input type="radio"/>	<input type="radio"/>	<input type="radio"/>	<input checked="" type="radio"/>	<input type="radio"/>
3. Conducive Environment at Faculty.	<input type="radio"/>	<input type="radio"/>	<input type="radio"/>	<input checked="" type="radio"/>	<input type="radio"/>
4. Adequate sports facilities are available.	<input type="radio"/>	<input type="radio"/>	<input type="radio"/>	<input type="radio"/>	<input checked="" type="radio"/>

GOVERNANCE AND ADMINISTRATION

	Strongly Disagree	Disagree	Neither Agree nor Disagree	Agree	Strongly Agree
1. The University administration is sincerely putting effort for the development of the University.	<input type="radio"/>	<input type="radio"/>	<input type="radio"/>	<input checked="" type="radio"/>	<input type="radio"/>
2. The administration is accessible.	<input type="radio"/>	<input type="radio"/>	<input type="radio"/>	<input type="radio"/>	<input checked="" type="radio"/>
3. The quality initiative taken up during the last academic year are contributing for improvement.	<input type="radio"/>	<input type="radio"/>	<input type="radio"/>	<input checked="" type="radio"/>	<input type="radio"/>
4. The faculty members are given freedom to express their opinion.	<input type="radio"/>	<input type="radio"/>	<input type="radio"/>	<input checked="" type="radio"/>	<input type="radio"/>
5. The CIQA is working well for promoting quality of education.	<input type="radio"/>	<input type="radio"/>	<input type="radio"/>	<input checked="" type="radio"/>	<input type="radio"/>

OVERALL RATING OF COLLEGE AND FEEDBACK

Very Poor	Below Average	Average	Above Average	Excellent
<input type="radio"/>	<input type="radio"/>	<input type="radio"/>	<input checked="" type="radio"/>	<input type="radio"/>

Suggestions/Scope for future improvement, if any:.....

Date.....

Sig. of Faculty.....

Kushal Veshwakarma



PAHALWAN GURUDEEN PRASIKSHAN MAHAVIDLAYA

PANARI, LALITPUR (UP)

FACULTY FEEDBACK FORM

Please fill the Feedback form to share your experience and suggest any.

Name... Ramesh Chandra Patel Designation... Asst Pro

Department Name... HINDI

Mobile Number... 7524992259 Email... rameshchandra.patel181@gmail.com

Curriculum Planning, Design and Development

	Strongly Disagree	Disagree	Neither Agree nor Disagree	Agree	Strongly Agree
This question requires one response per row					
1. Board of studies takes care to ensure relevance of the program.	<input type="radio"/>	<input type="radio"/>	<input type="radio"/>	<input checked="" type="radio"/>	<input type="radio"/>
2. Employability is given weightage in curriculum design and development.	<input type="radio"/>	<input type="radio"/>	<input type="radio"/>	<input type="radio"/>	<input checked="" type="radio"/>
3. I am given enough freedom to contribute my ideas on curriculum design and development.	<input type="radio"/>	<input type="radio"/>	<input type="radio"/>	<input checked="" type="radio"/>	<input type="radio"/>
4. Electronic media and other digital components are incorporated in the curriculum.	<input type="radio"/>	<input type="radio"/>	<input type="radio"/>	<input checked="" type="radio"/>	<input type="radio"/>
5. The system followed by the University for the design development curriculum is effective.	<input type="radio"/>	<input type="radio"/>	<input type="radio"/>	<input checked="" type="radio"/>	<input type="radio"/>
6. The curriculum is updated from time to time at the department level.	<input type="radio"/>	<input type="radio"/>	<input type="radio"/>	<input checked="" type="radio"/>	<input type="radio"/>

TEACHING, LEARNING, EVALUATION AND RESEARCH

	Strongly Disagree	Disagree	Neither Agree nor Disagree	Agree	Strongly Agree
1. Student centered learning resources are available in the College.	<input type="radio"/>	<input type="radio"/>	<input type="radio"/>	<input checked="" type="radio"/>	<input type="radio"/>



2. Faculty members update their knowledge and skills.
3. The class work is taking place as per schedule.
4. The library and e-resources are the major source of information.
5. The library utilized by the faculty, students and research Scholars.
6. Timing of library are convenient.
7. Teaching aids in department are sufficient and up-to-date.
8. Teachers are supported with adequate learning resources.
9. Teachers are encouraged to carry out their research.
10. Teacher are encouraged to participate and organize seminars/workshop/conferences.
11. Teachers are encouraged to undertake extension and community service programs.
12. Teachers are encouraged to establish linkages with industry, corporate and academia.
13. Teacher are encouraged to take up Consultancy Services.
14. The merit of teachers is recognized.
15. Evaluation system followed by College is effective and full proof.

INFRASTRUCTURE FACILITIES

- | | Strongly Disagree | Disagree | Neither Agree nor Disagree | Agree | Strongly Agree |
|--|-----------------------|-----------------------|----------------------------|----------------------------------|-----------------------|
| 1. Furnished Classrooms are available in adequate numbers. | <input type="radio"/> | <input type="radio"/> | <input type="radio"/> | <input checked="" type="radio"/> | <input type="radio"/> |

Availability of Proper Washroom.	<input type="radio"/>	<input type="radio"/>	<input type="radio"/>	<input type="radio"/>	<input checked="" type="radio"/>
3. Conducive Environment at Faculty.	<input type="radio"/>	<input type="radio"/>	<input type="radio"/>	<input checked="" type="radio"/>	<input type="radio"/>
4. Adequate sports facilities are available.	<input type="radio"/>	<input type="radio"/>	<input type="radio"/>	<input checked="" type="radio"/>	<input type="radio"/>

GOVERNANCE AND ADMINISTRATION

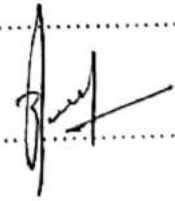
	Strongly Disagree	Disagree	Neither Agree nor Disagree	Agree	Strongly Agree
1. The University administration is sincerely putting effort for the development of the University.	<input type="radio"/>	<input type="radio"/>	<input type="radio"/>	<input checked="" type="radio"/>	<input type="radio"/>
2. The administration is accessible.	<input type="radio"/>	<input type="radio"/>	<input type="radio"/>	<input checked="" type="radio"/>	<input type="radio"/>
3. The quality initiative taken up during the last academic year are contributing for improvement.	<input type="radio"/>	<input type="radio"/>	<input checked="" type="radio"/>	<input type="radio"/>	<input type="radio"/>
4. The faculty members are given freedom to express their opinion.	<input type="radio"/>	<input type="radio"/>	<input checked="" type="radio"/>	<input type="radio"/>	<input type="radio"/>
5. The CIQA is working well for promoting quality of education.	<input type="radio"/>	<input type="radio"/>	<input type="radio"/>	<input type="radio"/>	<input checked="" type="radio"/>

OVERALL RATING OF COLLEGE AND FEEDBACK

Very Poor	Below Average	Average	Above Average	Excellent
<input type="radio"/>	<input type="radio"/>	<input checked="" type="radio"/>	<input type="radio"/>	<input type="radio"/>

Suggestions/Scope for future improvement, if any:.....

Date.....

Sig. of Faculty..... 



PAHALWAN GURUDEEN PRASIKSHAN MAHAVIDLAYA

PANARI, LALITPUR (UP)

FACULTY FEEDBACK FORM

Please fill the Feedback form to share your experience and suggest any.

Name SATISH KUMAR Designation ASST. PROF.

Department Name SOCIOLOGY

Mobile Number 9455082675 Email Satishkumar9044@gmail.com

Curriculum Planning, Design and Development

	Strongly Disagree	Disagree	Neither Agree nor Disagree	Agree	Strongly Agree
This question requires one response per row					
1. Board of studies takes care to ensure relevance of the program.	<input type="radio"/>	<input type="radio"/>	<input type="radio"/>	<input checked="" type="radio"/>	<input type="radio"/>
2. Employability is given weightage in curriculum design and development.	<input type="radio"/>	<input type="radio"/>	<input type="radio"/>	<input type="radio"/>	<input checked="" type="radio"/>
3. I am given enough freedom to contribute my ideas on curriculum design and development.	<input type="radio"/>	<input type="radio"/>	<input type="radio"/>	<input checked="" type="radio"/>	<input type="radio"/>
4. Electronic media and other digital components are incorporated in the curriculum.	<input type="radio"/>	<input type="radio"/>	<input checked="" type="radio"/>	<input type="radio"/>	<input type="radio"/>
5. The system followed by the University for the design development curriculum is effective.	<input type="radio"/>	<input type="radio"/>	<input type="radio"/>	<input checked="" type="radio"/>	<input type="radio"/>
6. The curriculum is updated from time to time at the department level.	<input type="radio"/>	<input type="radio"/>	<input type="radio"/>	<input type="radio"/>	<input checked="" type="radio"/>

TEACHING, LEARNING, EVALUATION AND RESEARCH

	Strongly Disagree	Disagree	Neither Agree nor Disagree	Agree	Strongly Agree
1. Student centered learning resources are available in the College.	<input type="radio"/>	<input type="radio"/>	<input type="radio"/>	<input checked="" type="radio"/>	<input type="radio"/>

2. Faculty members update their knowledge and skills.	<input type="radio"/>	<input type="radio"/>	<input type="radio"/>	<input type="radio"/>	<input checked="" type="radio"/>
3. The class work is taking place as per schedule.	<input type="radio"/>	<input type="radio"/>	<input type="radio"/>	<input type="radio"/>	<input checked="" type="radio"/>
4. The library and e-resources are the major source of information.	<input type="radio"/>	<input type="radio"/>	<input type="radio"/>	<input type="radio"/>	<input checked="" type="radio"/>
5. The library utilized by the faculty, students and research Scholars.	<input type="radio"/>	<input type="radio"/>	<input type="radio"/>	<input checked="" type="radio"/>	<input type="radio"/>
6. Timing of library are convenient.	<input type="radio"/>	<input type="radio"/>	<input checked="" type="radio"/>	<input type="radio"/>	<input type="radio"/>
7. Teaching aids in department are sufficient and up-to-date.	<input type="radio"/>	<input type="radio"/>	<input type="radio"/>	<input checked="" type="radio"/>	<input type="radio"/>
8. Teachers are supported with adequate learning resources.	<input type="radio"/>	<input type="radio"/>	<input checked="" type="radio"/>	<input type="radio"/>	<input type="radio"/>
9. Teachers are encouraged to carry out their research.	<input type="radio"/>	<input type="radio"/>	<input type="radio"/>	<input type="radio"/>	<input checked="" type="radio"/>
10. Teacher are encouraged to participate and organize seminars/workshop/conferences.	<input type="radio"/>	<input type="radio"/>	<input type="radio"/>	<input checked="" type="radio"/>	<input type="radio"/>
11. Teachers are encouraged to undertake extension and community service programs.	<input type="radio"/>	<input type="radio"/>	<input type="radio"/>	<input checked="" type="radio"/>	<input type="radio"/>
12. Teachers are encouraged to establish linkages with industry, corporate and academia.	<input type="radio"/>	<input type="radio"/>	<input type="radio"/>	<input type="radio"/>	<input checked="" type="radio"/>
13. Teacher are encouraged to take up Consultancy Services.	<input type="radio"/>	<input type="radio"/>	<input type="radio"/>	<input type="radio"/>	<input checked="" type="radio"/>
14. The merit of teachers is recognized.	<input type="radio"/>	<input type="radio"/>	<input type="radio"/>	<input checked="" type="radio"/>	<input type="radio"/>
15. Evaluation system followed by College is effective and full proof.	<input type="radio"/>	<input type="radio"/>	<input type="radio"/>	<input checked="" type="radio"/>	<input type="radio"/>

INFRASTRUCTURE FACILITIES

	Strongly Disagree	Disagree	Neither Agree nor Disagree	Agree	Strongly Agree
1. Furnished Classrooms are available in adequate numbers.	<input type="radio"/>	<input type="radio"/>	<input type="radio"/>	<input type="radio"/>	<input checked="" type="radio"/>

- Availability of Proper Washroom.
- 3. Conducive Environment at Faculty.
- 4. Adequate sports facilities are available.

GOVERNANCE AND ADMINISTRATION

- | | Strongly Disagree | Disagree | Neither Agree nor Disagree | Agree | Strongly Agree |
|---|-----------------------|-----------------------|----------------------------------|----------------------------------|-----------------------|
| 1. The University administration is sincerely putting effort for the development of the University. | <input type="radio"/> | <input type="radio"/> | <input checked="" type="radio"/> | <input type="radio"/> | <input type="radio"/> |
| 2. The administration is accessible. | <input type="radio"/> | <input type="radio"/> | <input checked="" type="radio"/> | <input type="radio"/> | <input type="radio"/> |
| 3. The quality initiative taken up during the last academic year are contributing for improvement. | <input type="radio"/> | <input type="radio"/> | <input type="radio"/> | <input checked="" type="radio"/> | <input type="radio"/> |
| 4. The faculty members are given freedom to express their opinion. | <input type="radio"/> | <input type="radio"/> | <input type="radio"/> | <input checked="" type="radio"/> | <input type="radio"/> |
| 5. The CIQA is working well for promoting quality of education. | <input type="radio"/> | <input type="radio"/> | <input checked="" type="radio"/> | <input type="radio"/> | <input type="radio"/> |

OVERALL RATING OF COLLEGE AND FEEDBACK

- | | | | | |
|-----------------------|-----------------------|-----------------------|-----------------------|----------------------------------|
| Very Poor | Below Average | Average | Above Average | Excellent |
| <input type="radio"/> | <input type="radio"/> | <input type="radio"/> | <input type="radio"/> | <input checked="" type="radio"/> |

Suggestions/Scope for future improvement, if any:.....

Date.....

Sig. of Faculty..... *Satish Kumar*

