

# PAHALWAN GURUDEEN PRASIKSHAN MAHAVIDLAYA

PANARI, LALITPUR (UP)

## FACULTY FEEDBACK FORM

Please fill the Feedback form to share your experience and suggest any.

Name.....Designation.....

Department Name.....

Mobile Number.....Email.....

### Curriculum Planning, Design and Development

	Strongly Disagree	Disagree	Neither Agree nor Disagree	Agree	Strongly Agree
<i>This question requires one response per row</i>					
1.Board of studies takes care to ensure relevance of the program.	<input type="radio"/>	<input type="radio"/>	<input type="radio"/>	<input type="radio"/>	<input type="radio"/>
2.Employability is given weightage in curriculum design and development.	<input type="radio"/>	<input type="radio"/>	<input type="radio"/>	<input type="radio"/>	<input type="radio"/>
3.I am given enough freedom to contribute my ideas on curriculum design and development.	<input type="radio"/>	<input type="radio"/>	<input type="radio"/>	<input type="radio"/>	<input type="radio"/>
4.Electronic media and other digital components are incorporated in the curriculum.	<input type="radio"/>	<input type="radio"/>	<input type="radio"/>	<input type="radio"/>	<input type="radio"/>
5.The system followed by the University for the design development curriculum is effective.	<input type="radio"/>	<input type="radio"/>	<input type="radio"/>	<input type="radio"/>	<input type="radio"/>
6.The curriculum is updated from time to time at the department level.	<input type="radio"/>	<input type="radio"/>	<input type="radio"/>	<input type="radio"/>	<input type="radio"/>

### TEACHING, LEARNING, EVALUATION AND RESEARCH

	Strongly Disagree	Disagree	Neither Agree nor Disagree	Agree	Strongly Agree
1.Student centered learning resources are available in the College.	<input type="radio"/>	<input type="radio"/>	<input type="radio"/>	<input type="radio"/>	<input type="radio"/>

2.Faculty members update their knowledge and skills.	<input type="radio"/>	<input type="radio"/>	<input type="radio"/>	<input type="radio"/>	<input type="radio"/>
3.The class work is taking place as per schedule.	<input type="radio"/>	<input type="radio"/>	<input type="radio"/>	<input type="radio"/>	<input type="radio"/>
4.The library and e-resources are the major source of information.	<input type="radio"/>	<input type="radio"/>	<input type="radio"/>	<input type="radio"/>	<input type="radio"/>
5.The library utilized by the faculty, students and research Scholars.	<input type="radio"/>	<input type="radio"/>	<input type="radio"/>	<input type="radio"/>	<input type="radio"/>
6.Timing of library are convenient.	<input type="radio"/>	<input type="radio"/>	<input type="radio"/>	<input type="radio"/>	<input type="radio"/>
7.Teaching aids in department are sufficient and up-to-date.	<input type="radio"/>	<input type="radio"/>	<input type="radio"/>	<input type="radio"/>	<input type="radio"/>
8.Teachers are supported with adequate learning resources.	<input type="radio"/>	<input type="radio"/>	<input type="radio"/>	<input type="radio"/>	<input type="radio"/>
9.Teachers are encouraged to carry out their research.	<input type="radio"/>	<input type="radio"/>	<input type="radio"/>	<input type="radio"/>	<input type="radio"/>
10.Teacher are encouraged to participate and organize seminars/workshop/conferences.	<input type="radio"/>	<input type="radio"/>	<input type="radio"/>	<input type="radio"/>	<input type="radio"/>
11.Teachers are encouraged to undertake extension and community service programs.	<input type="radio"/>	<input type="radio"/>	<input type="radio"/>	<input type="radio"/>	<input type="radio"/>
12.Teachers are encouraged to establish linkages with industry, corporate and academia.	<input type="radio"/>	<input type="radio"/>	<input type="radio"/>	<input type="radio"/>	<input type="radio"/>
13.Teacher are encouraged to take up Consultancy Services.	<input type="radio"/>	<input type="radio"/>	<input type="radio"/>	<input type="radio"/>	<input type="radio"/>
14.The merit of teachers is recognized.	<input type="radio"/>	<input type="radio"/>	<input type="radio"/>	<input type="radio"/>	<input type="radio"/>
15.Evaluation system followed by College is effective and full proof.	<input type="radio"/>	<input type="radio"/>	<input type="radio"/>	<input type="radio"/>	<input type="radio"/>

### INFRASTRUCTURE FACILITIES

	Strongly Disagree	Disagree	Neither Agree nor Disagree	Agree	Strongly Agree
1.Furnished Classrooms are available in adequate numbers.	<input type="radio"/>	<input type="radio"/>	<input type="radio"/>	<input type="radio"/>	<input type="radio"/>

2.Availability of Proper Washroom.	<input type="radio"/>	<input type="radio"/>	<input type="radio"/>	<input type="radio"/>	<input type="radio"/>
3.Conducive Environment at Faculty.	<input type="radio"/>	<input type="radio"/>	<input type="radio"/>	<input type="radio"/>	<input type="radio"/>
4.Adequate sports facilities are available.	<input type="radio"/>	<input type="radio"/>	<input type="radio"/>	<input type="radio"/>	<input type="radio"/>

**GOVERNANCE AND ADMINISTRATION**

	Strongly Disagree	Disagree	Neither Agree nor Disagree	Agree	Strongly Agree
1.The University administration is sincerely putting effort for the development of the University.	<input type="radio"/>	<input type="radio"/>	<input type="radio"/>	<input type="radio"/>	<input type="radio"/>
2.The administration is accessible.	<input type="radio"/>	<input type="radio"/>	<input type="radio"/>	<input type="radio"/>	<input type="radio"/>
3.The quality initiative taken up during the last academic year are contributing for improvement.	<input type="radio"/>	<input type="radio"/>	<input type="radio"/>	<input type="radio"/>	<input type="radio"/>
4.The faculty members are given freedom to express their opinion.	<input type="radio"/>	<input type="radio"/>	<input type="radio"/>	<input type="radio"/>	<input type="radio"/>
5.The CIQA is working well for promoting quality of education.	<input type="radio"/>	<input type="radio"/>	<input type="radio"/>	<input type="radio"/>	<input type="radio"/>

**OVERALL RATING OF COLLEGE AND FEEDBACK**

Very Poor	Below Average	Average	Above Average	Excellent
<input type="radio"/>	<input type="radio"/>	<input type="radio"/>	<input type="radio"/>	<input type="radio"/>

Suggestions/Scope for future improvement, if any:.....  
 .....  
 .....

Date.....

Sig. of Faculty.....



# PAHALWAN GURUDEEN PRASIKSHAN MAHAVIDLAYA

PANARI, LALITPUR (UP) 284403

## PARENTS FEEDBACK FORM

Please fill the Feedback form to share your experience and suggest improvements, if any

Name..... Learner Name.....

Programme Name..... Session..... Mobile No.....

Address.....

Very Poor     Below Average     Average Above     Average     Excellent

*This question requires one response per row*

1. Environment	<input type="radio"/>	<input type="radio"/>	<input type="radio"/>	<input type="radio"/>	<input type="radio"/>
2. Infrastructure	<input type="radio"/>	<input type="radio"/>	<input type="radio"/>	<input type="radio"/>	<input type="radio"/>
3. Counselor's support	<input type="radio"/>	<input type="radio"/>	<input type="radio"/>	<input type="radio"/>	<input type="radio"/>
4. Quality of Education	<input type="radio"/>	<input type="radio"/>	<input type="radio"/>	<input type="radio"/>	<input type="radio"/>
5. Training and placement	<input type="radio"/>	<input type="radio"/>	<input type="radio"/>	<input type="radio"/>	<input type="radio"/>
6.. Library	<input type="radio"/>	<input type="radio"/>	<input type="radio"/>	<input type="radio"/>	<input type="radio"/>
7. Practical Knowledge imparted	<input type="radio"/>	<input type="radio"/>	<input type="radio"/>	<input type="radio"/>	<input type="radio"/>
8. Parent involvement	<input type="radio"/>	<input type="radio"/>	<input type="radio"/>	<input type="radio"/>	<input type="radio"/>
9. Procedure of admission	<input type="radio"/>	<input type="radio"/>	<input type="radio"/>	<input type="radio"/>	<input type="radio"/>
10. Contribution of programme in employability	<input type="radio"/>	<input type="radio"/>	<input type="radio"/>	<input type="radio"/>	<input type="radio"/>
11.. Enhancement of learner's Personality	<input type="radio"/>	<input type="radio"/>	<input type="radio"/>	<input type="radio"/>	<input type="radio"/>
12. Examination procedure	<input type="radio"/>	<input type="radio"/>	<input type="radio"/>	<input type="radio"/>	<input type="radio"/>
13. Overall exposure	<input type="radio"/>	<input type="radio"/>	<input type="radio"/>	<input type="radio"/>	<input type="radio"/>
14. Administrative Machinery	<input type="radio"/>	<input type="radio"/>	<input type="radio"/>	<input type="radio"/>	<input type="radio"/>

Suggestions/Scope for future improvement, if any:.....

DATE.....

Sign of Student.....



# PAHALWAN GURUDEEN PRASIKSHAN MAHAVIDLAYA

PANARI, LALITPUR (UP) 284403

## STUDENT FEEDBACK FORM

Please fill the Feedback form to share your experience and suggest improvements, if any

### CRITERIA-I

	Very Poor	Below Average	Average Above	Average	Excellent
<i>This question requires one response per row</i>					
1. Teacher's ability to bring conceptual. Clarity and thinking.	0	02	15	20	13
2. Teacher's Communication Skills.	0	05	13	22	15
3. Teacher's ability in clearing doubts.	0	02	13	25	15
4. Teacher's guidance after counseling class	0	0	10	15	25
5. Teacher's ability to provide motivation.	0	0	05	20	25

### CRITERIA-II

	Yes	No
1. Adequate no. of assignment and case study given.	48	02
2. Result /feedback of assignment declared timely.	45	05
3. Does syllabus conveys excitement?	45	05
4. Regular practical conducted.	45	05
5. Is Teacher friendly in class?	40	10
6. Does Teacher allow rising of questions?	45	05

DATE.....

Sign of Student.....



# PAHALWAN GURUDEEN PRASIKSHAN MAHAVIDLAYA

PANARI, LALITPUR (UP) 284403

## ALUMNI FEEDBACK FORM

Name.....Father Name.....

Mother Name.....Pass Out Class.....Year.....

Enrollment Number.....Mobile No.....Whatapp No.....

Name of the Company/Firm/Industry you are currently working in.....

.....

Total Experience (if any).....E-Mail.....

Very Poor    Below Average    Average    Above Average    Excellent

1. Teacher learner relationship                   

2. Academic environment                   

3. Faculty                   

4. E-Resources                   

5. Laboratory and equipment setup                   

6. Training and placement                   

7. Library and its facility                   

8. Involvement of alumni                   

9. College administratin                   

10. Sports Facility

11.Course Employability	<input type="radio"/>	<input type="radio"/>	<input type="radio"/>	<input type="radio"/>	<input type="radio"/>
12.Course Structure	<input type="radio"/>	<input type="radio"/>	<input type="radio"/>	<input type="radio"/>	<input type="radio"/>
13.Examination Pattern	<input type="radio"/>	<input type="radio"/>	<input type="radio"/>	<input type="radio"/>	<input type="radio"/>
14.Overall rating of the College	<input type="radio"/>	<input type="radio"/>	<input type="radio"/>	<input type="radio"/>	<input type="radio"/>

**Please State Yes or No**

	Yes	No
1.Would you like to keep yourself in touch with your department?	<input type="radio"/>	<input type="radio"/>
2.Have you participated in any Alumni meet?	<input type="radio"/>	<input type="radio"/>
3.Is there a need to improve teaching learning?	<input type="radio"/>	<input type="radio"/>
4.Are you are you willing to contribute to development of department/College?	<input type="radio"/>	<input type="radio"/>
5.Do you feel proud to be Alumnus of PGPM?	<input type="radio"/>	<input type="radio"/>

Suggestions/Scope for future improvement, if any.....  
 .....  
 .....

Date.....

Sig.of.Alumini.....



**PAHALWAN GURUDEEN PRASIKSHAN MAHAVIDLAYA  
PANARI, LALITPUR (UP) 284403**

**STUDENTS FEEDBACK ANALYSIS  
SESSION 2017-18**

**CRITERIA 1**

S.N.	SUBJECT	Very poor	Below Average	Average Above	Average	Excellent
1	Teacher's ability to bring conceptual clarity and thinking	5	3	10	20	12
2	Teacher's communication skills	2	3	5	13	27
3	Teacher's ability in clearing doubts	1	4	6	19	20
4	Teacher's guidance after counseling class	0	2	3	21	24
5	Teacher's ability to provide motivation	1	3	5	19	22

**CRITERIA 2**

S.N.	SUBJECT	YES	NO			
1	Adequate no. of assignment and case study given	43	7			
2	Result/feedback of assignment declared timely	17	33			
3	does syllabus conveys excitement	38	12			
4	Regular practical conducted	29	21			
5	Is teacher's friendly in class	32	18			
6	Does Teacher allow rising of questions ?	21	29			



This score indicates that the students had an excellent experience.

**STUDENT FEEDBACK ANALYSIS REPORT 2017-18**  
**CRITERIA I**

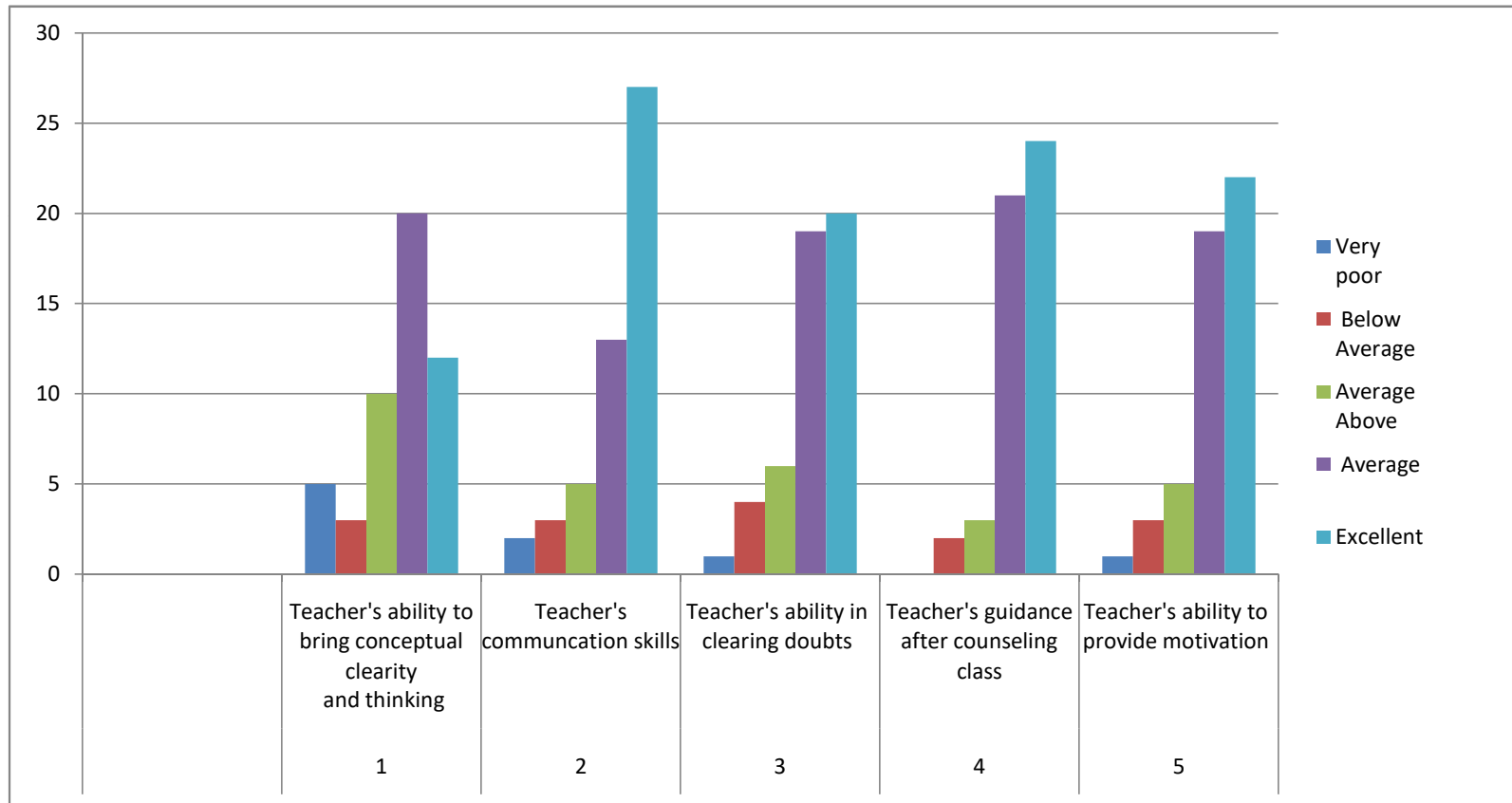

**STUDENT FEEDBACK ANALYSIS REPORT 2017-18**  
**CRITERIA 2**

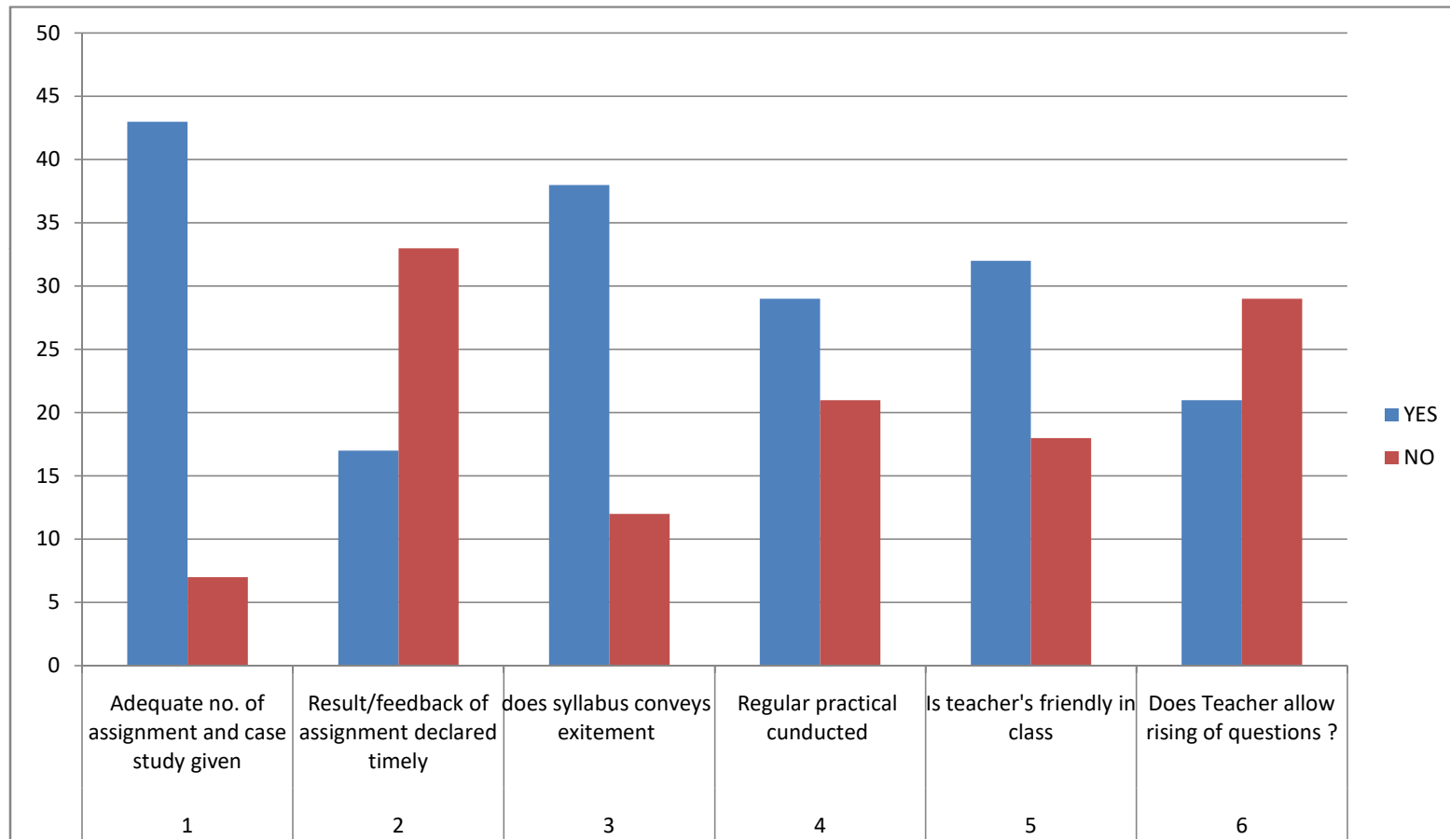



**PAHALWAN GURUDEEN PRASIKSHAN MAHAVIDLAYA  
PANARI, LALITPUR (UP) 284403**

**STUDENTS FEEDBACK ANALYSIS  
SESSION 2018-19**

**CRITERIA 1**

S.N.	SUBJECT	Very poor	Below Average	Average Above	Average	Excellent
1	Teacher ability to bring conceptual clarity and thinking	2	1	1	12	16
2	Teachers communication skills	1	0	3	29	33
3	Teacher ability in clearing doubts	0	1	2	15	32
4	Teachers guidance after counseling class	0	2	1	23	24
5	Teachers ability to provide motivation	0	1	1	19	28

**CRITERIA 2**

S.N.	SUBJECT	YES	NO			
1	Adequate no. of assignment and case study given	42	8			
2	Result/feedback of assignment declared timely	39	11			
3	does syllabus conveys excitement	38	12			
4	Regular practical conducted	41	9			
5	Is teacher friendly in class	40	10			
6	Does Teacher allow rising of question ?	43	7			

STUDENT FEEDBACK ANALYSIS REPORT 2018-19  
CRITERIA 1

This score is the highest possible score and suggest that the sttudents where highly satisfied with this experience showmn on blow

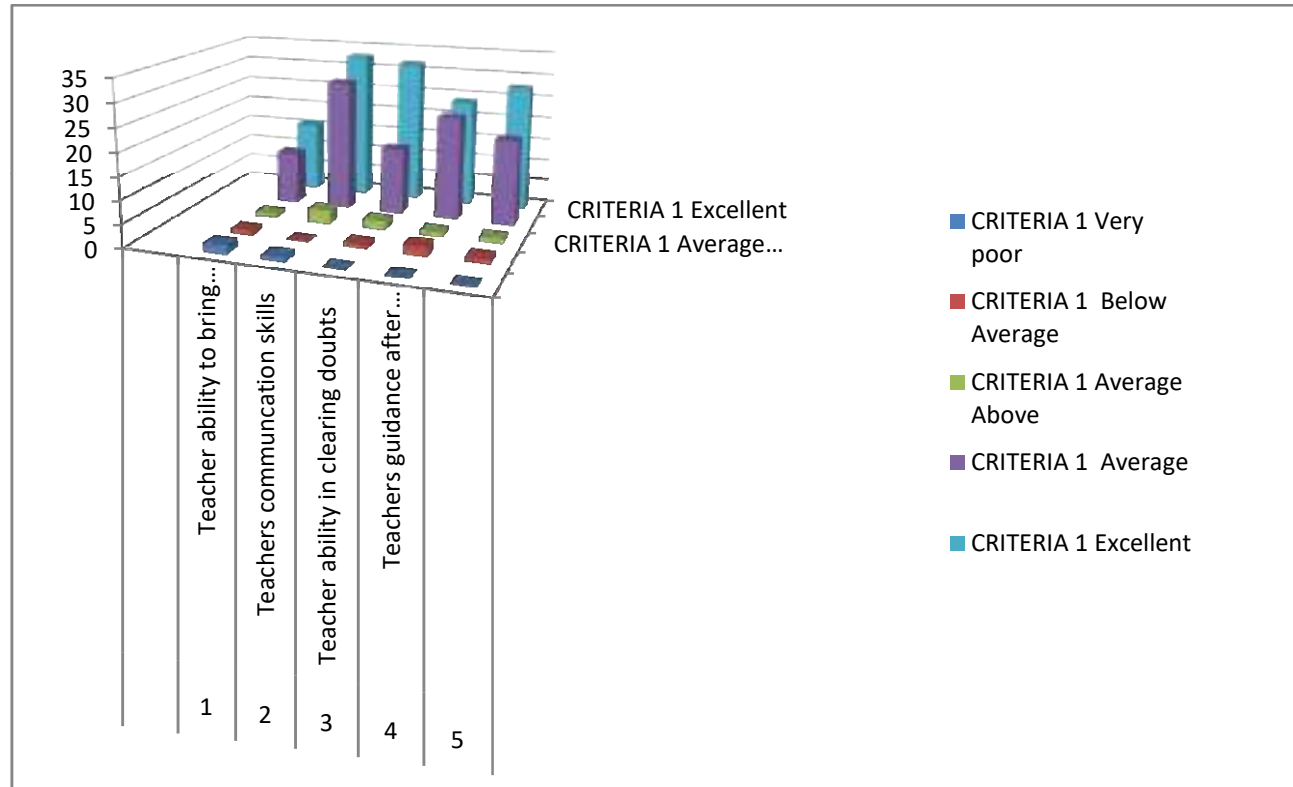

**STUDENT FEEDBACK ANALYSIS REPORT 2018-19**  
**CRITERIA 2**

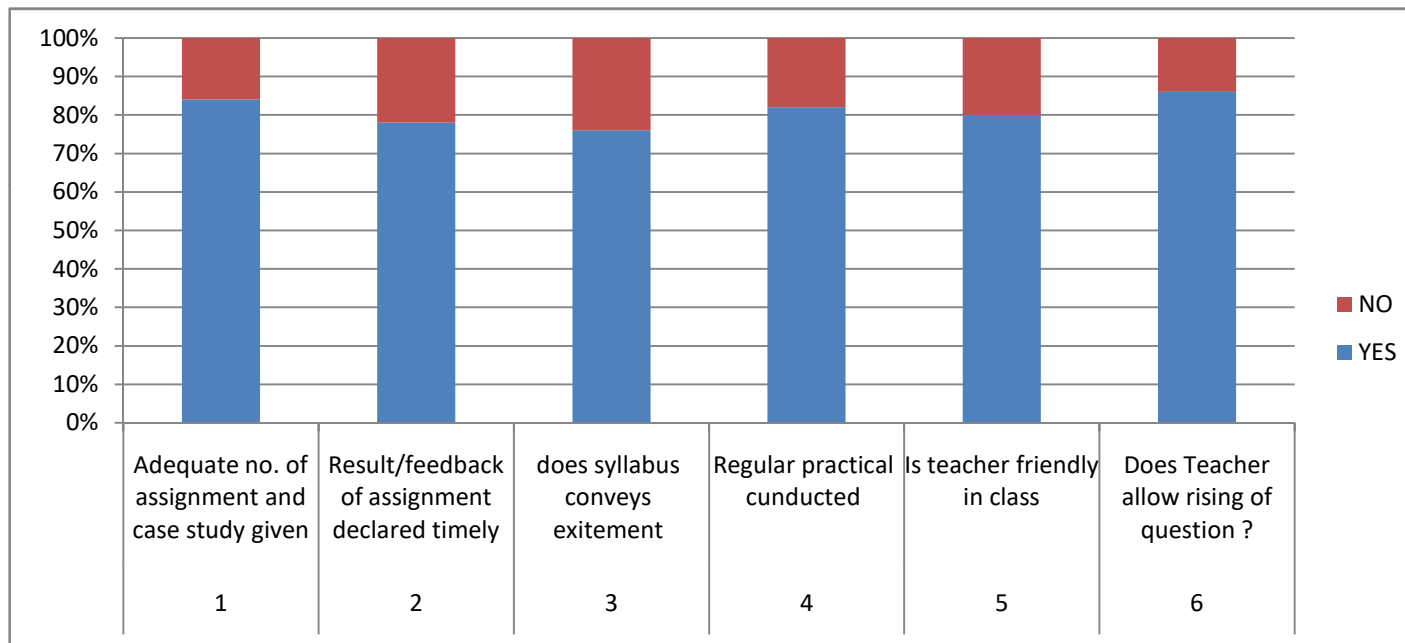

**PAHALWAN GURUDEEN PRASIKSHAN MAHAVIDLAYA  
PANARI,LALITPUR (UP) 284403**

**STUDENTS FEEDBACK ANALYSIS  
SESSION 2019-20**

**CRITERIA 1**

S.N.	SUBJECT	Very poor	Below Average	Average Above	Average	Excellent
1	Teacher's ability to bring conceptual clarity and thinking	0	3	8	18	21
2	Teacher's communication skills	0	1	3	21	25
3	Teacher's ability in clearing doubts	0	0	9	28	13
4	Teacher's guidance after counseling class	0	4	3	21	22
5	Teacher's ability to provide motivation	6	1	4	19	20

**CRITERIA 2**

S.N.	SUBJECT	YES	NO			
1	Adequate no. of assignment and case study given	37	13			
2	Result/feedback of assignment declared timely	34	16			
3	does syllabus conveys excitement	42	8			
4	Regular practical conducted	12	38			
5	Is teacher friendly in class	38	6			
6	Does Teacher allow rising of question ?	40	10			

The purpose of this feedback analysis is to evaluate the Regular practical conducted

**STUDENT FEEDBACK ANALYSIS REPORT 2019-20**  
**CRITERIA 1**

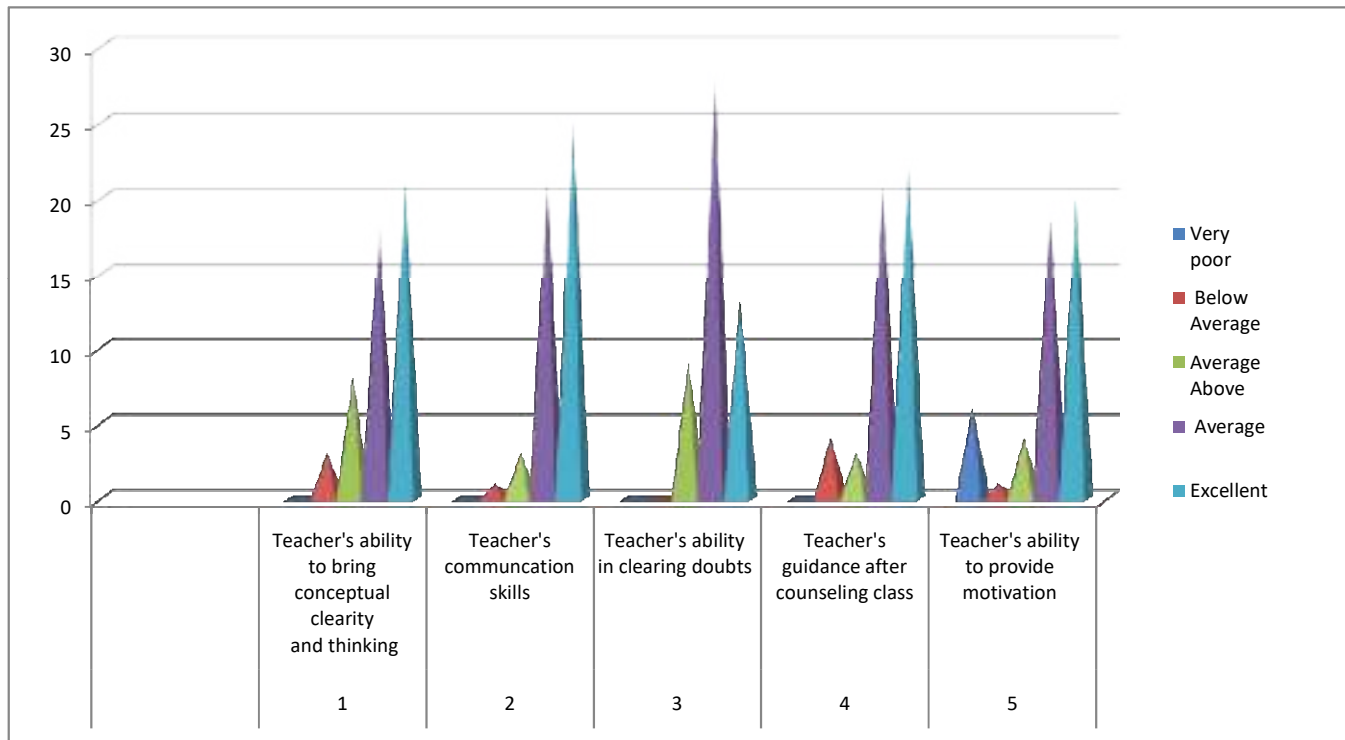



**STUDENT FEEDBACK ANALYSIS REPORT 2019-20**  
**CRITERIA 2**

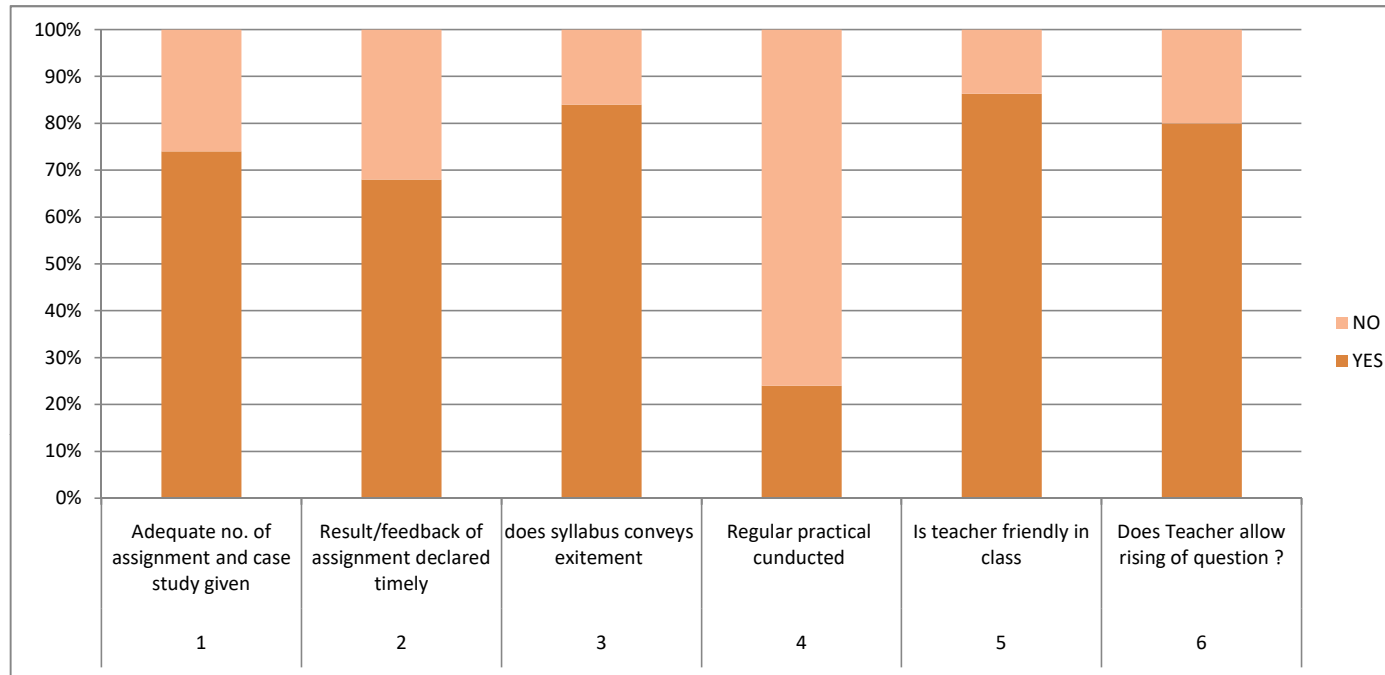

**PAHALWAN GURUDEEN PRASIKSHAN MAHAVIDLAYA  
PANARI,LALITPUR (UP) 284403**

**STUDENTS FEEDBACK ANALYSIS  
SESSION 2020-21**

**CRITERIA 1**

S.N.	SUBJECT	Very poor	Below Average	Average Above	Average	Excellent
1	Teacher ability to bring conceptual clarity and thinking	0	0	1	12	37
2	Teachers communcation skills	0	0	0	17	23
3	Teacher ability in clearing doubts	0	0	0	15	25
4	Teachers guidance after counseling class	0	0	1	17	32
5	Teachers ability to provide motivation	0	1	1	16	32

**CRITERIA 2**

S.N.	SUBJECT	YES	NO			
1	Adequate no. of assignment and case study given	41	9			
2	Result/feedback of assignment declared timely	39	11			
3	does syllabus conveys exitement	41	9			
4	Regular practical conducted	33	17			
5	Is teacher friendly in class	29	21			
6	Does Teacher allow rising of question ?	33	17			

## STUDENT FEEDBACK ANALYSIS REPORT 2020-21

### CRITERIA 1

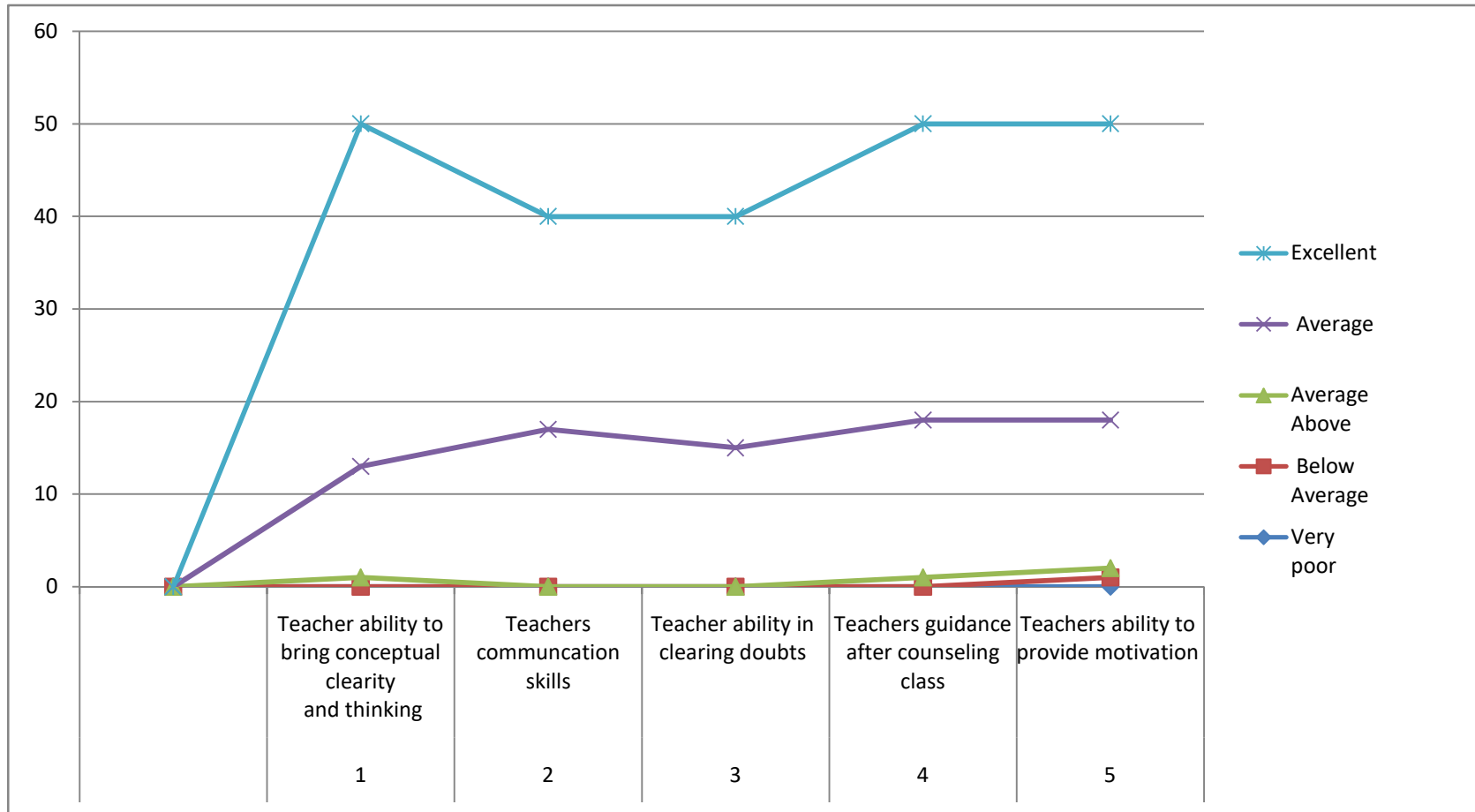

## STUDENT FEEDBACK ANALYSIS REPORT 2020-21

### CRITERIA 2

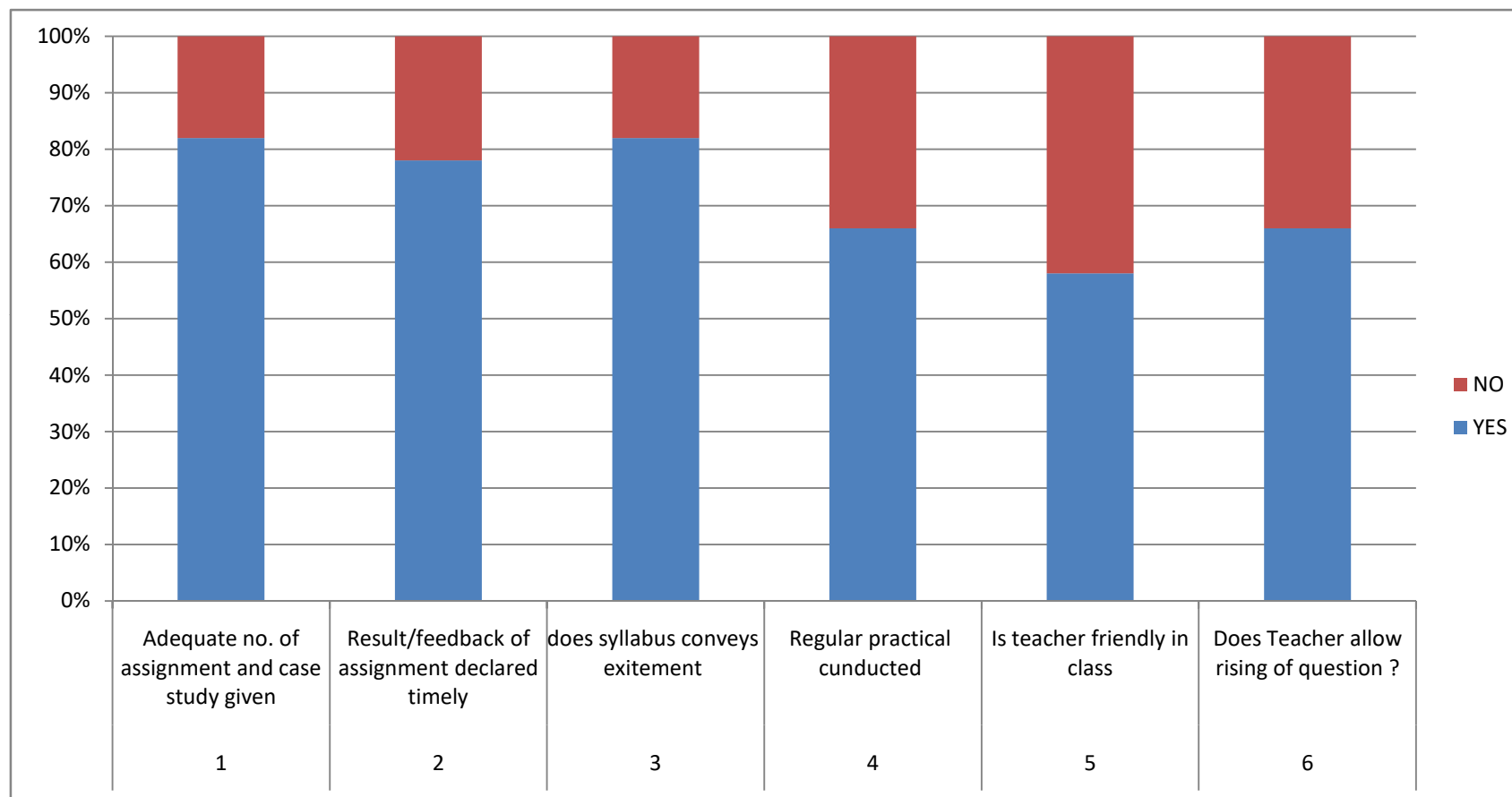

**PAHALWAN GURUDEEN PRASIKSHAN MAHAVIDLAYA  
PANARI,LALITPUR (UP) 284403**

**STUDENTS FEEDBACK ANALYSIS  
SESSION 2020-21**

**CRITERIA 1**

S.N.	SUBJECT	Very poor	Below Average	Average Above	Average	Excellent
1	Teacher ability to bring conceptual clarity and thinking	0	0	1	12	37
2	Teachers communcation skills	0	0	0	17	23
3	Teacher ability in clearing doubts	0	0	0	15	25
4	Teachers guidance after counseling class	0	0	1	17	32
5	Teachers ability to provide motivation	0	1	1	16	32

**CRITERIA 2**

S.N.	SUBJECT	YES	NO			
1	Adequate no. of assignment and case study given	41	9			
2	Result/feedback of assignment declared timely	39	11			
3	does syllabus conveys exitement	41	9			
4	Regular practical conducted	33	17			
5	Is teacher friendly in class	29	21			
6	Does Teacher allow rising of question ?	33	17			

## STUDENT FEEDBACK ANALYSIS REPORT 2020-21

### CRITERIA 1

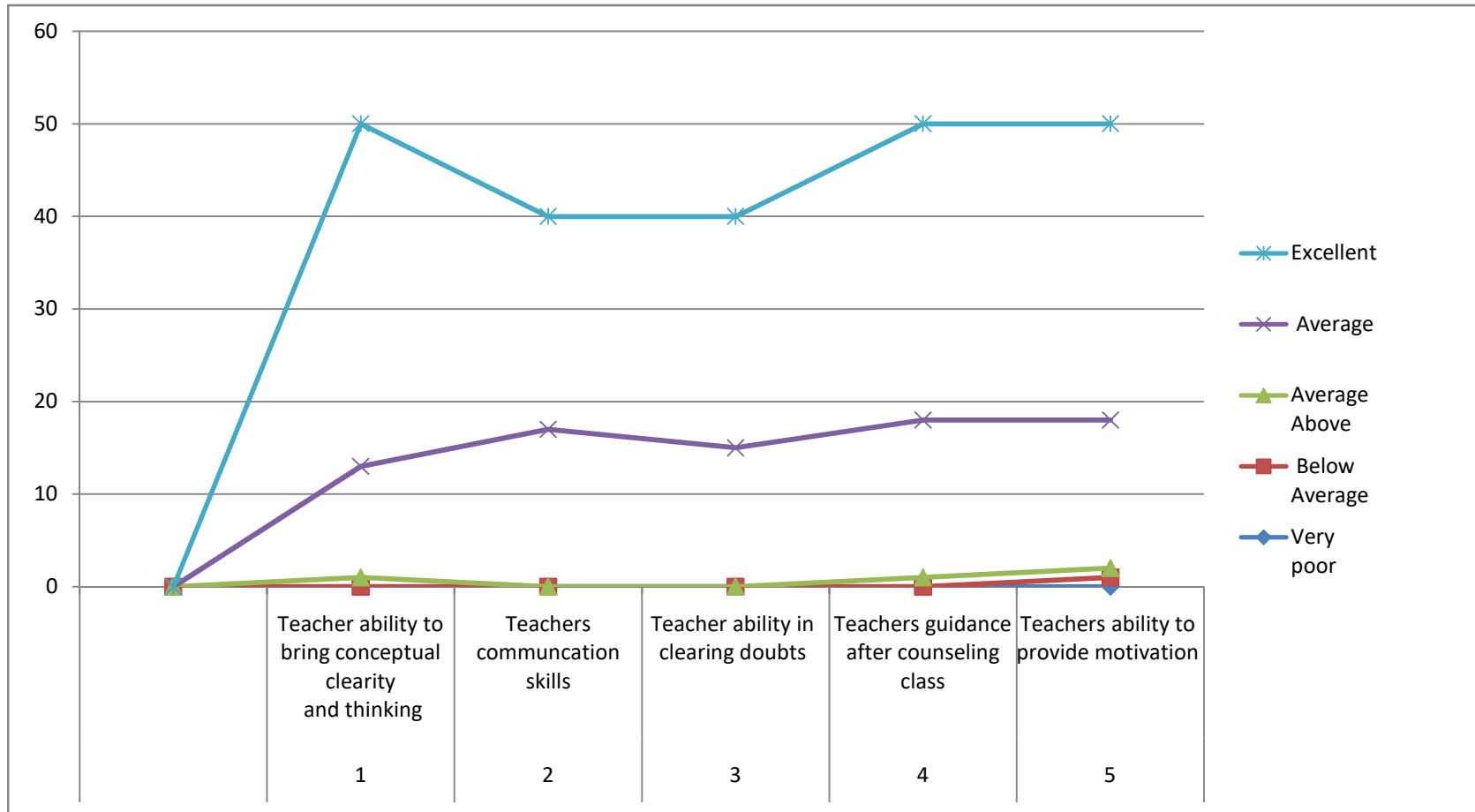

## STUDENT FEEDBACK ANALYSIS REPORT 2020-21

### CRITERIA 2

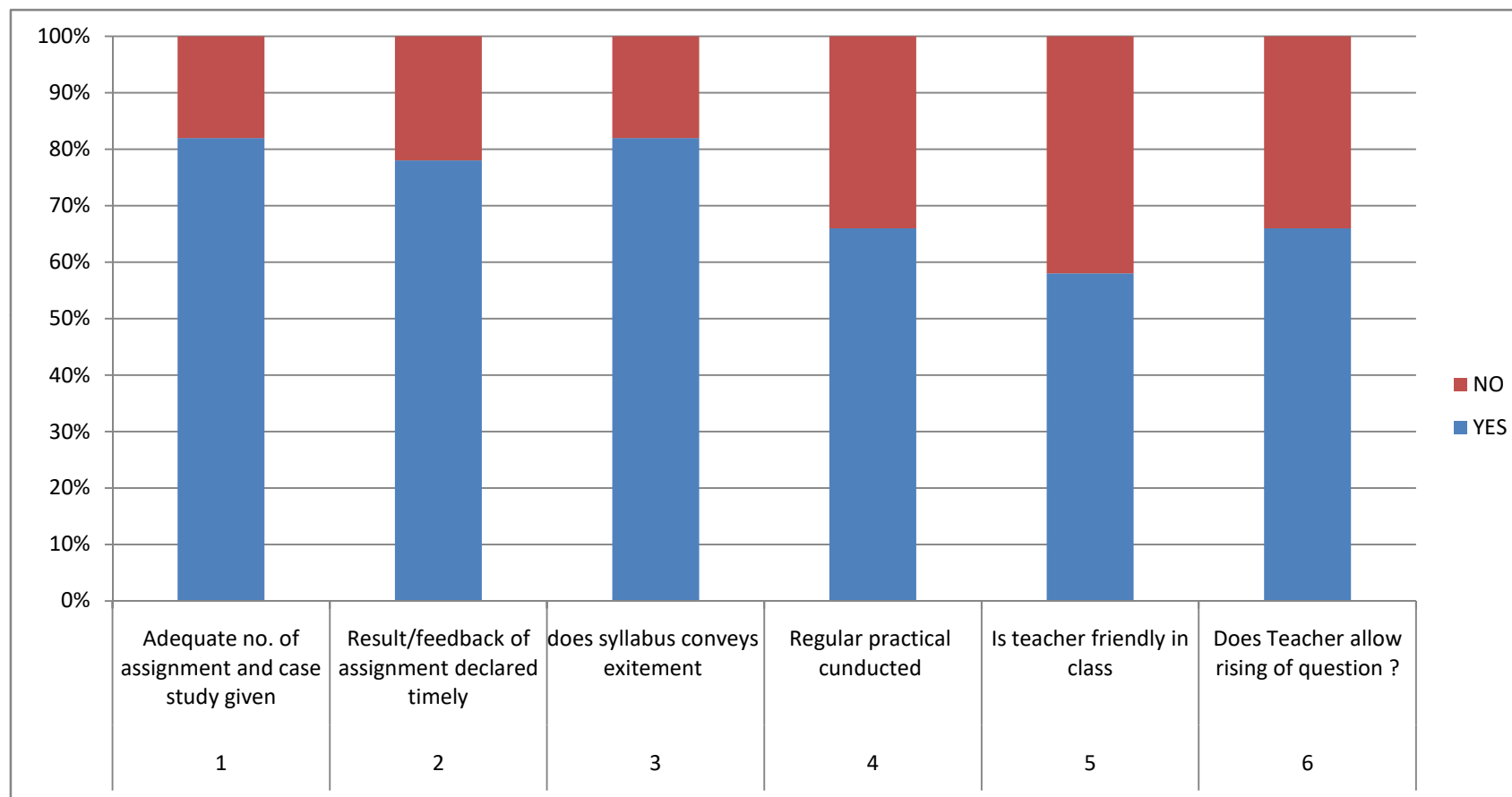

**PAHALWAN GURUDEEN PRASIKSHAN MAHAVIDLAYA  
PANARI,LALITPUR (UP) 284403**

**STUDENTS FEEDBACK ANALYSIS  
SESSION 2020-21**

**CRITERIA 1**

S.N.	SUBJECT	Very poor	Below Average	Average Above	Average	Excellent
1	Teacher ability to bring conceptual clarity and thinking	0	0	1	12	37
2	Teachers communcation skills	0	0	0	17	23
3	Teacher ability in clearing doubts	0	0	0	15	25
4	Teachers guidance after counseling class	0	0	1	17	32
5	Teachers ability to provide motivation	0	1	1	16	32

**CRITERIA 2**

S.N.	SUBJECT	YES	NO			
1	Adequate no. of assignment and case study given	41	9			
2	Result/feedback of assignment declared timely	39	11			
3	does syllabus conveys exitement	41	9			
4	Regular practical conducted	33	17			
5	Is teacher friendly in class	29	21			
6	Does Teacher allow rising of question ?	33	17			



## STUDENT FEEDBACK ANALYSIS REPORT 2020-21

### CRITERIA 1

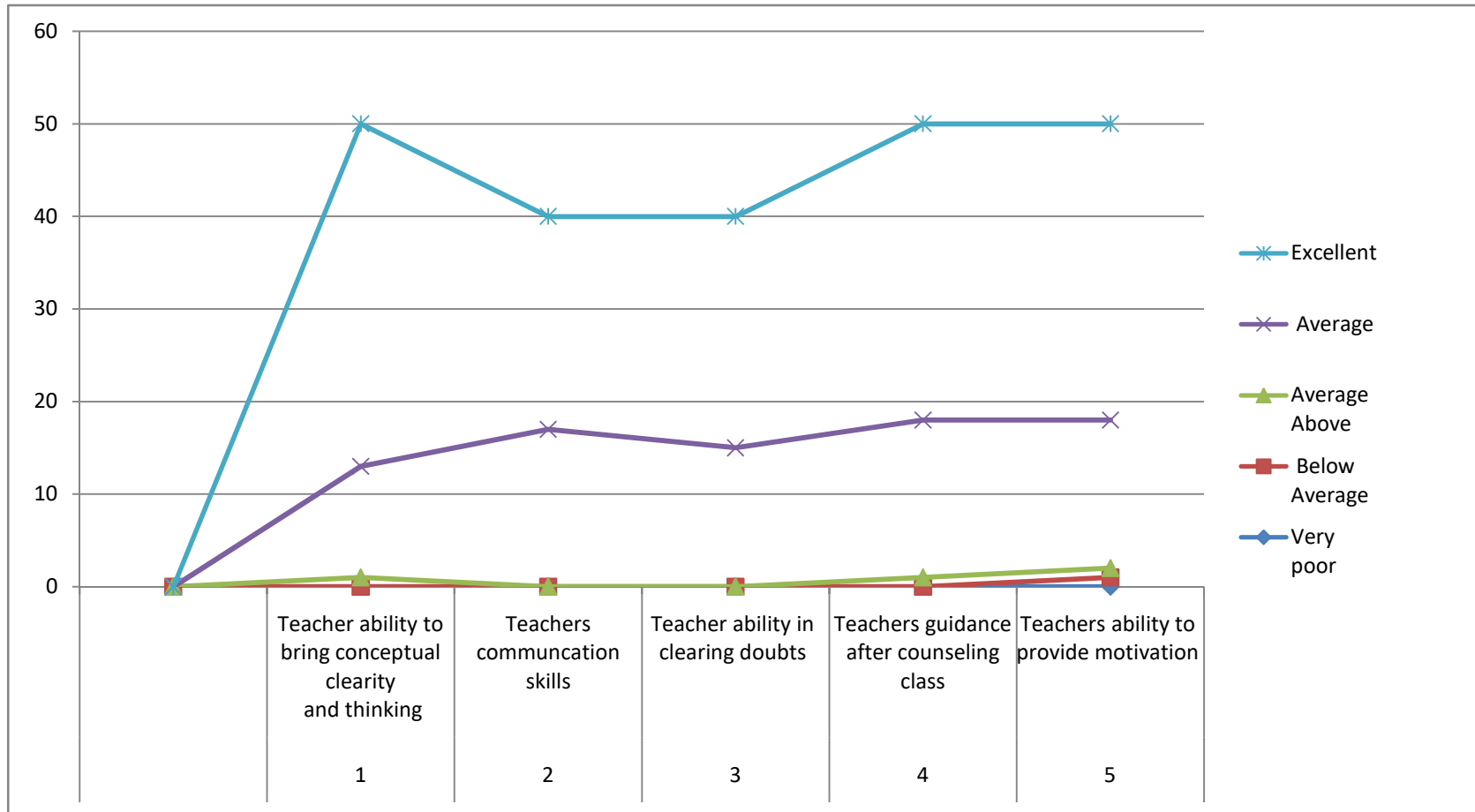

## STUDENT FEEDBACK ANALYSIS REPORT 2020-21

### CRITERIA 2

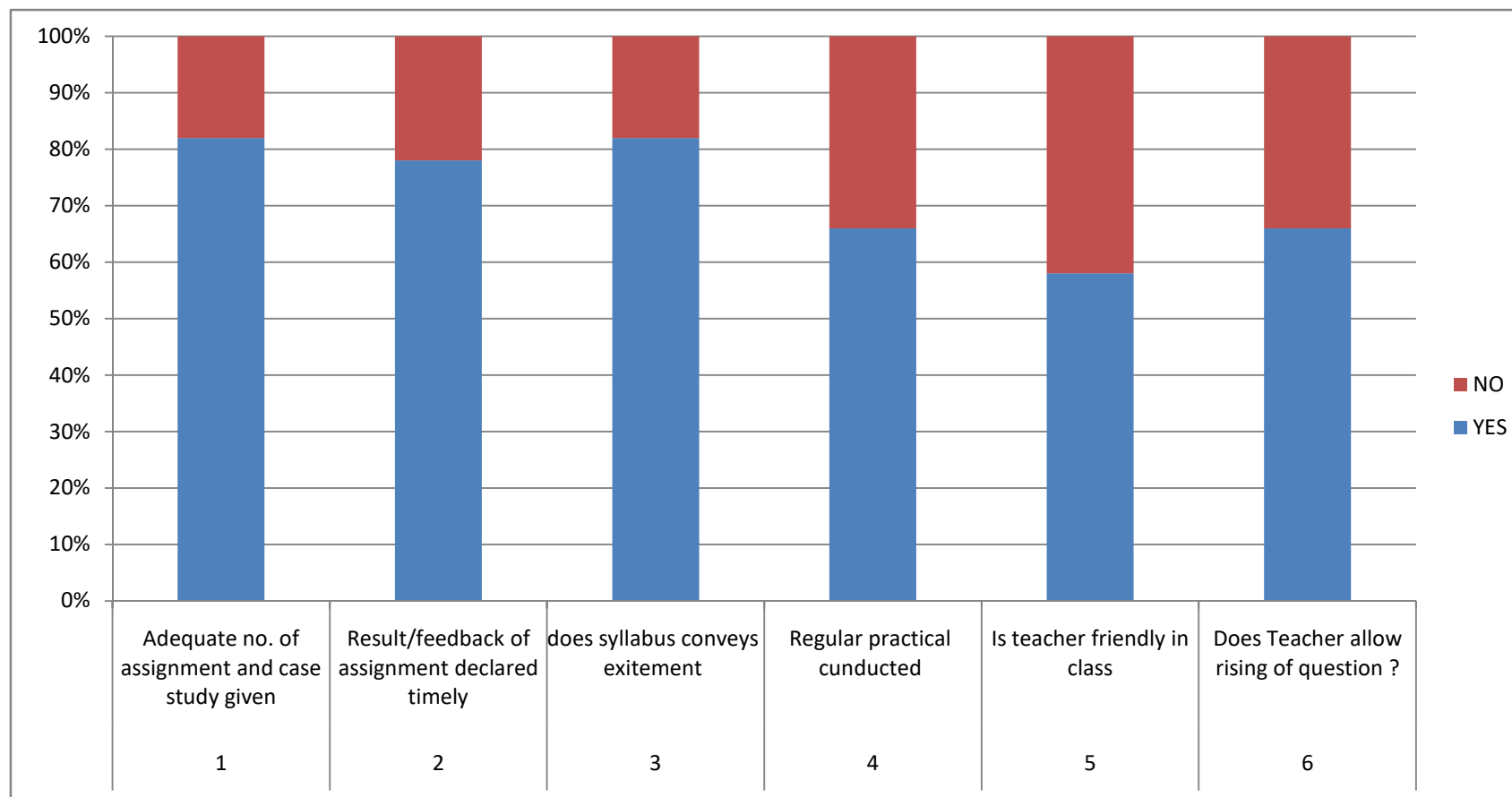

**PAHALWAN GURUDEEN PRASIKSHAN MAHAVIDLAYA  
PANARI,LALITPUR (UP) 284403**

**STUDENTS FEEDBACK ANALYSIS  
SESSION 2020-21**

**CRITERIA 1**

S.N.	SUBJECT	Very poor	Below Average	Average Above	Average	Excellent
1	Teacher ability to bring conceptual clarity and thinking	0	0	1	12	37
2	Teachers communcation skills	0	0	0	17	23
3	Teacher ability in clearing doubts	0	0	0	15	25
4	Teachers guidance after counseling class	0	0	1	17	32
5	Teachers ability to provide motivation	0	1	1	16	32

**CRITERIA 2**

S.N.	SUBJECT	YES	NO			
1	Adequate no. of assignment and case study given	41	9			
2	Result/feedback of assignment declared timely	39	11			
3	does syllabus conveys exitement	41	9			
4	Regular practical conducted	33	17			
5	Is teacher friendly in class	29	21			
6	Does Teacher allow rising of question ?	33	17			

## STUDENT FEEDBACK ANALYSIS REPORT 2020-21

### CRITERIA 1

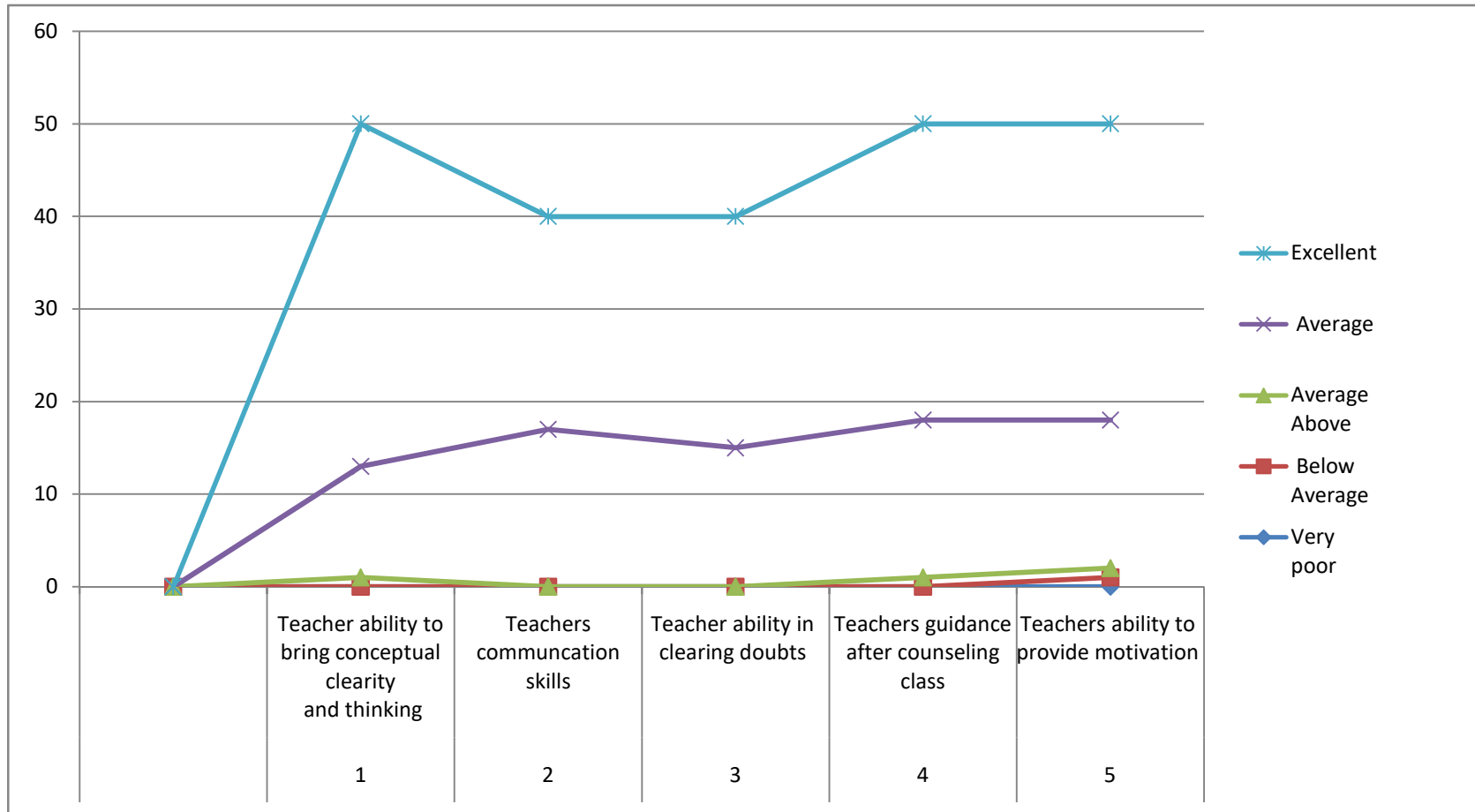

## STUDENT FEEDBACK ANALYSIS REPORT 2020-21

### CRITERIA 2

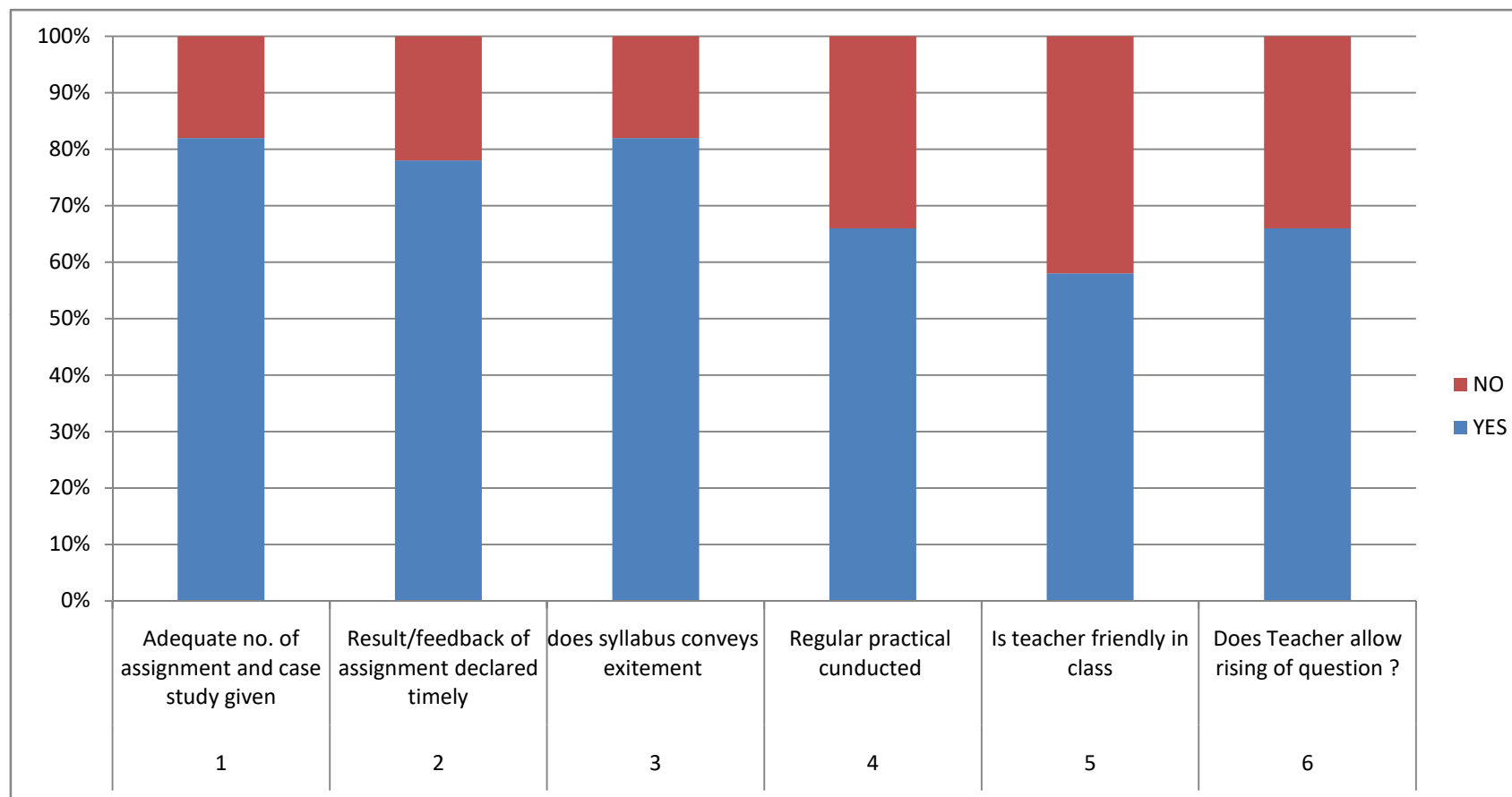

**PAHALWAN GURUDEEN PRASIKSHAN MAHAVIDLAYA  
PANARI,LALITPUR (UP) 284403**

**STUDENTS FEEDBACK ANALYSIS  
SESSION 2021-22**

**CRITERIA 1**

S.N.	SUBJECT	Very poor	Below Average	Average Above	Average	Excellent
1	Teacher ability to bring conceptual clarity and thinking	1	8	5	23	24
2	Teachers communcation skills	0	1	8	23	28
3	Teacher ability in clearing doubts	0	2	3	25	61
4	Teachers guidance after counseling class	0	0	2	24	32
5	Teachers ability to provide motivation	1	2	8	27	32

**CRITERIA 2**

S.N.	SUBJECT	YES	NO			
1	Adequate no. of assignment and case study given	54	6			
2	Result/feedback of assignment declared timely	45	13			
3	does syllabus conveys exitement	50	10			
4	Regular practical cunducted	39	21			
5	Is teacher friendly in class	40	20			
6	Does Teacher allow rising of question ?	47	13			

**STUDENT FEEDBACK ANALYSIS REPORT 2021-22**  
**CRITERIA 1**

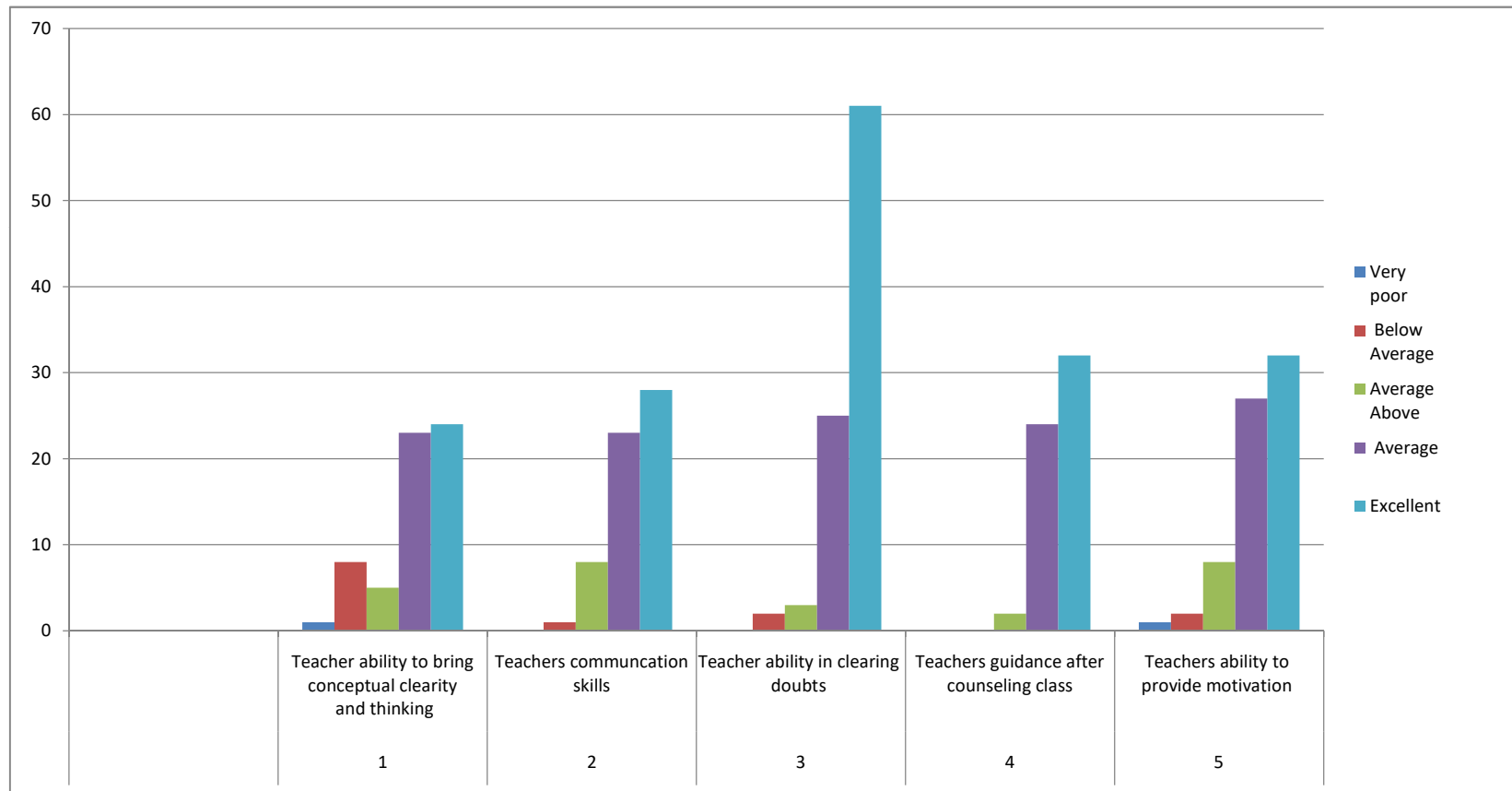

**STUDENT FEEDBACK ANALYSIS REPORT 2021-22**  
**CRITERIA 1**

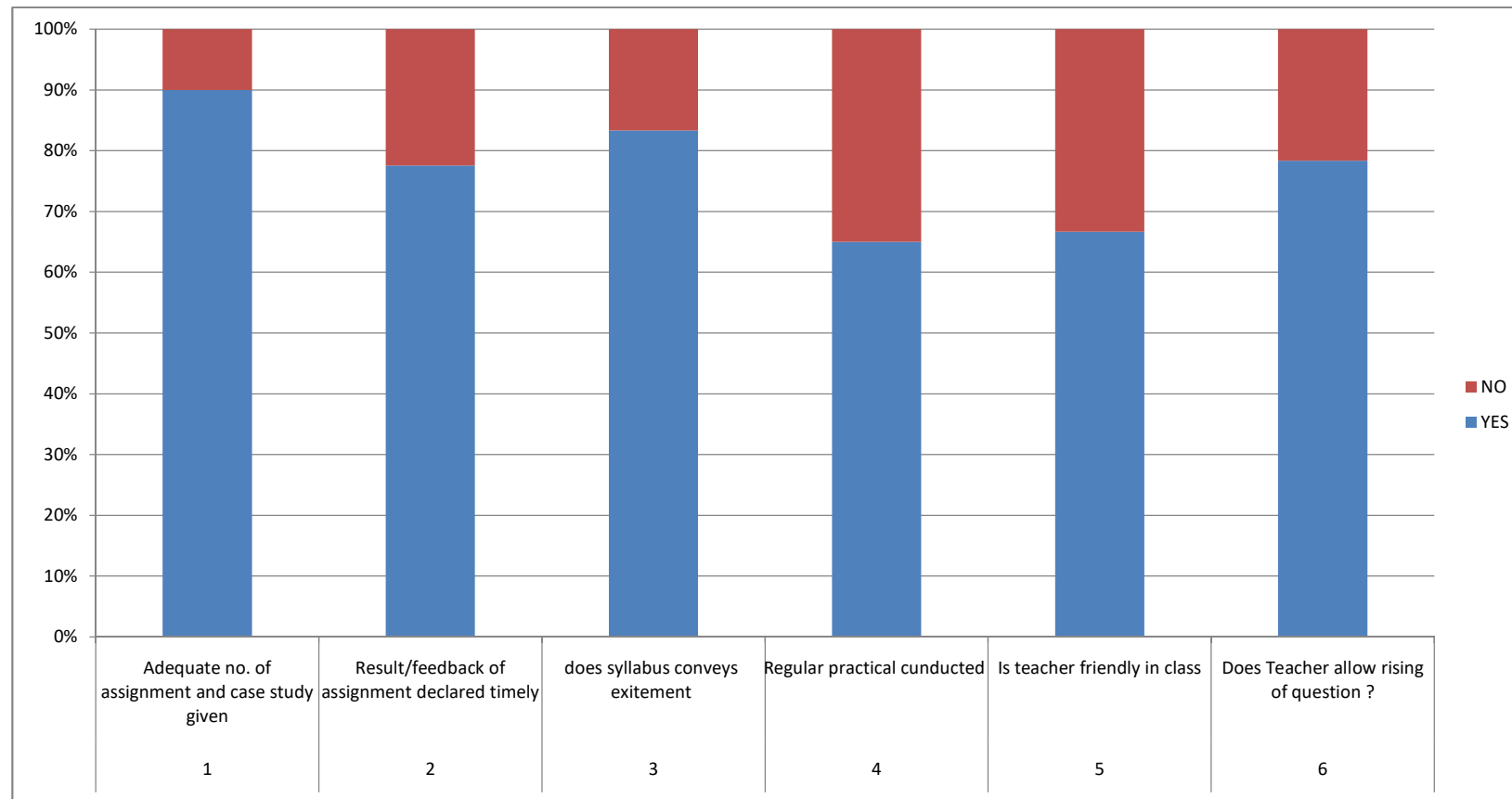



**PAHALWAN GURUDEEN PRASIKSHAN MAHAVIDLAYA  
PANARI,LALITPUR (UP) 284403**

**STUDENTS FEEDBACK ANALYSIS  
SESSION 2022-23**

**CRITERIA 1**

S.N.	SUBJECT	Very poor	Below Average	Average Above	Average	Excellent
1	Teacher ability to bring conceptual clarity and thinking	1	1	7	9	32
2	Teachers communcation skills	0	2	6	11	23
3	Teacher ability in clearing doubts	0	1	8	10	31
4	Teachers guidance after counseling class	2	1	5	9	33
5	Teachers ability to provide motivation	0	3	4	13	30

**CRITERIA 2**

S.N.	SUBJECT	YES	NO			
1	Adequate no. of assignment and case study given	35	15			
2	Result/feedback of assignment declared timely	33	17			
3	does syllabus conveys exitement	36	14			
4	Regular practical conducted	30	20			
5	Is teacher friendly in class	35	15			
6	Does Teacher allow rising of question ?	36	14			

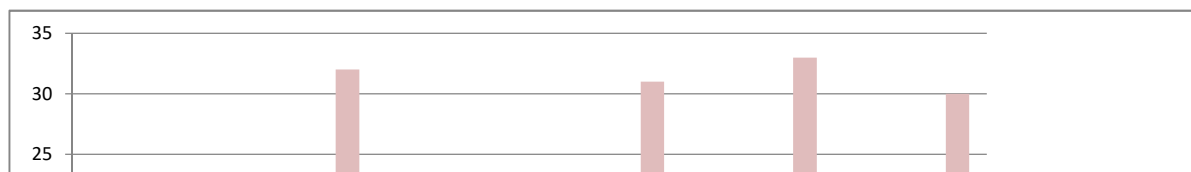

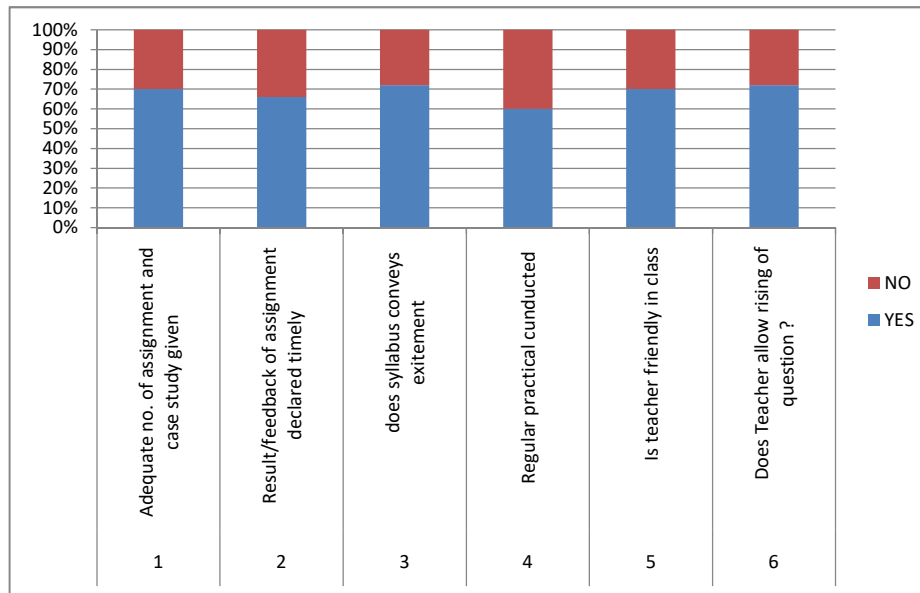
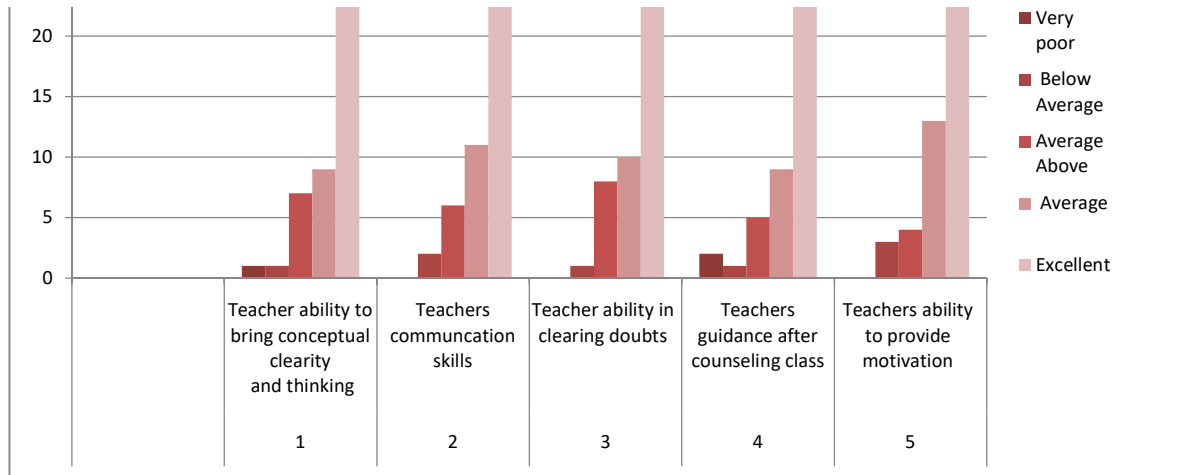

**PAHALWAN GURUDEEN PRASIKSHAN MAHAVIDLAYA  
PANARI,LALITPUR (UP) 284403**

**STUDENTS FEEDBACK ANALYSIS  
SESSION 2022-23**

**CRITERIA 1**

S.N.	SUBJECT	Very poor	Below Average	Average Above	Average	Excellent
1	Teacher ability to bring conceptual clarity and thinking	1	1	7	9	32
2	Teachers communcation skills	0	2	6	11	23
3	Teacher ability in clearing doubts	0	1	8	10	31
4	Teachers guidance after counseling class	2	1	5	9	33
5	Teachers ability to provide motivation	0	3	4	13	30

**CRITERIA 2**

S.N.	SUBJECT	YES	NO			
1	Adequate no. of assignment and case study given	35	15			
2	Result/feedback of assignment declared timely	33	17			
3	does syllabus conveys exitement	36	14			
4	Regular practical conducted	30	20			
5	Is teacher friendly in class	35	15			
6	Does Teacher allow rising of question ?	36	14			

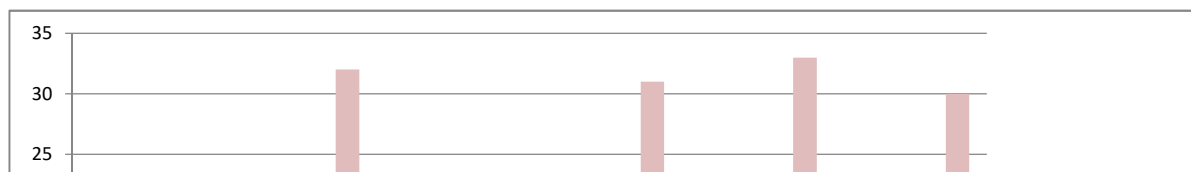

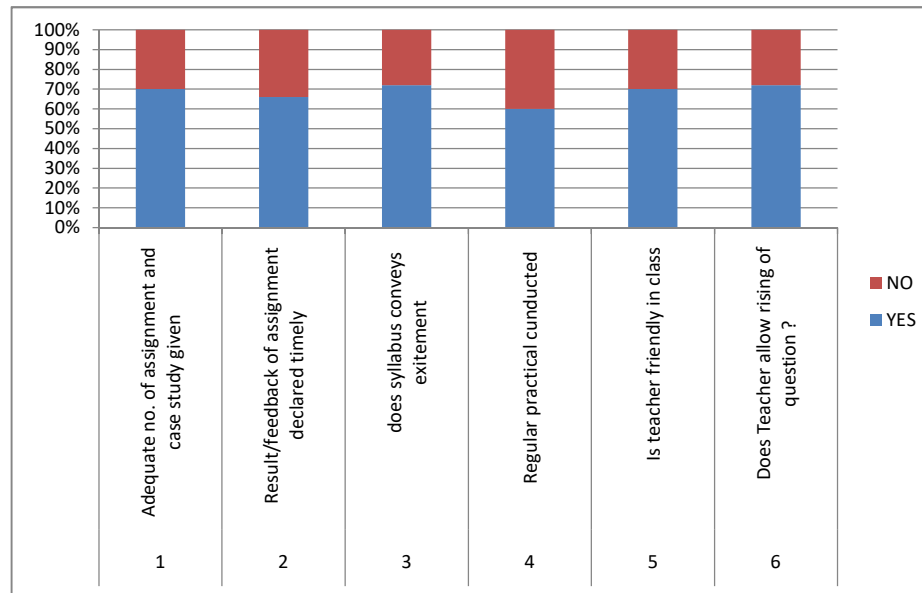
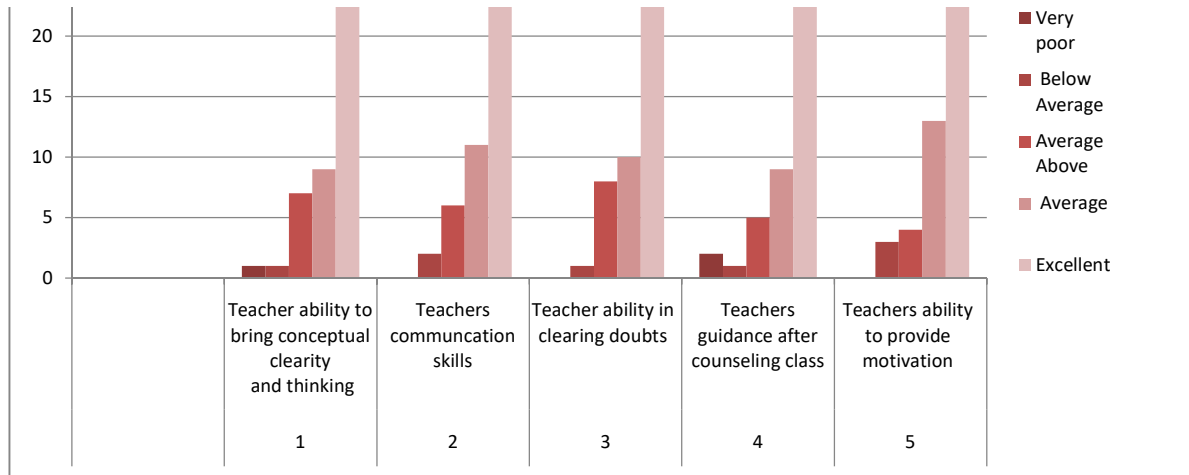

**PAHALWAN GURUDEEN PRASIKSHAN MAHAVIDLAYA  
PANARI,LALITPUR (UP) 284403**

**STUDENTS FEEDBACK ANALYSIS  
SESSION 2022-23**

**CRITERIA 1**

S.N.	SUBJECT	Very poor	Below Average	Average Above	Average	Excellent
1	Teacher ability to bring conceptual clarity and thinking	1	1	7	9	32
2	Teachers communcation skills	0	2	6	11	23
3	Teacher ability in clearing doubts	0	1	8	10	31
4	Teachers guidance after counseling class	2	1	5	9	33
5	Teachers ability to provide motivation	0	3	4	13	30

**CRITERIA 2**

S.N.	SUBJECT	YES	NO			
1	Adequate no. of assignment and case study given	35	15			
2	Result/feedback of assignment declared timely	33	17			
3	does syllabus conveys exitement	36	14			
4	Regular practical conducted	30	20			
5	Is teacher friendly in class	35	15			
6	Does Teacher allow rising of question ?	36	14			

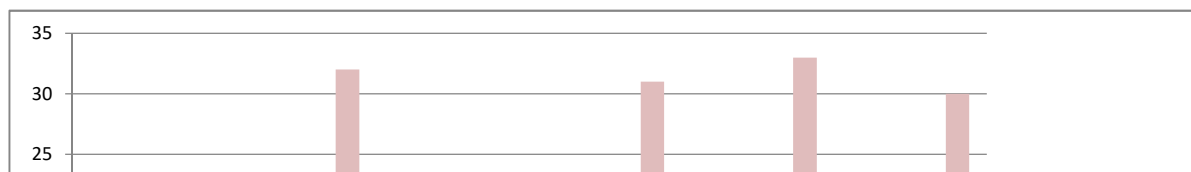

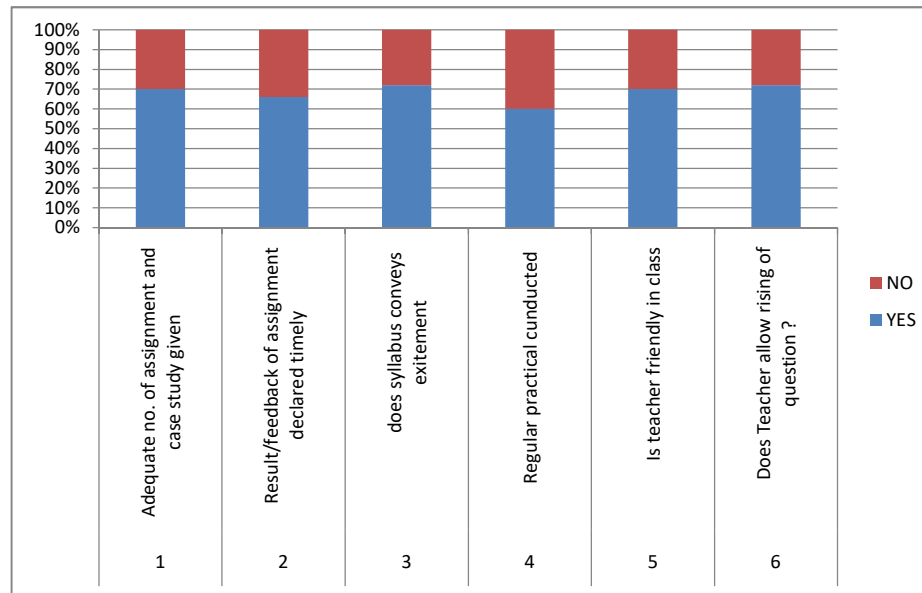
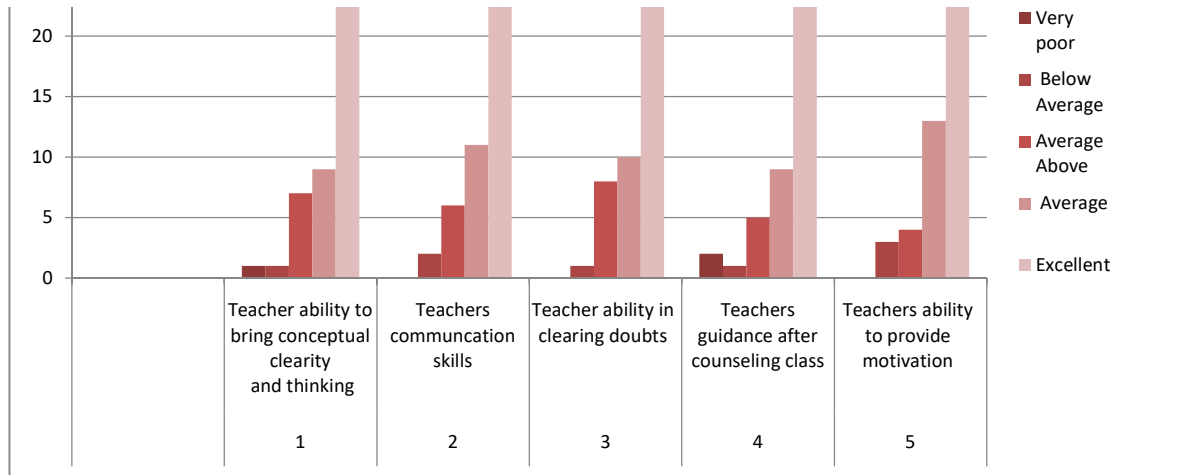

**PAHALWAN GURUDEEN PRASIKSHAN MAHAVIDLAYA  
PANARI,LALITPUR (UP) 284403**

**STUDENTS FEEDBACK ANALYSIS  
SESSION 2022-23**

**CRITERIA 1**

S.N.	SUBJECT	Very poor	Below Average	Average Above	Average	Excellent
1	Teacher ability to bring conceptual clarity and thinking	1	1	7	9	32
2	Teachers communcation skills	0	2	6	11	23
3	Teacher ability in clearing doubts	0	1	8	10	31
4	Teachers guidance after counseling class	2	1	5	9	33
5	Teachers ability to provide motivation	0	3	4	13	30

**CRITERIA 2**

S.N.	SUBJECT	YES	NO			
1	Adequate no. of assignment and case study given	35	15			
2	Result/feedback of assignment declared timely	33	17			
3	does syllabus conveys exitement	36	14			
4	Regular practical conducted	30	20			
5	Is teacher friendly in class	35	15			
6	Does Teacher allow rising of question ?	36	14			

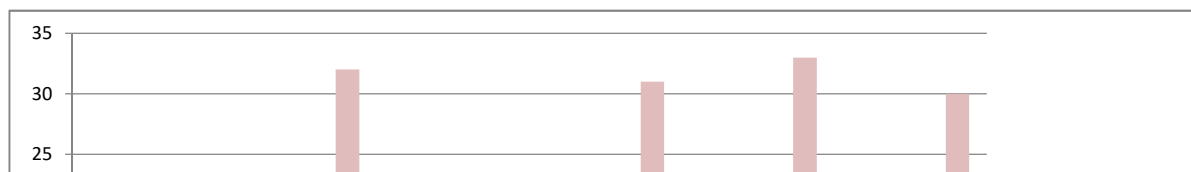

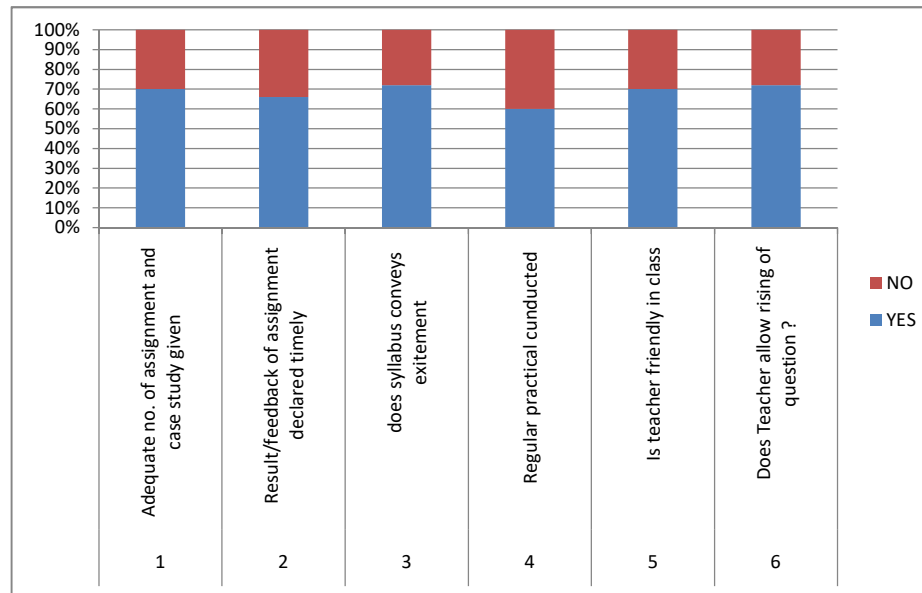
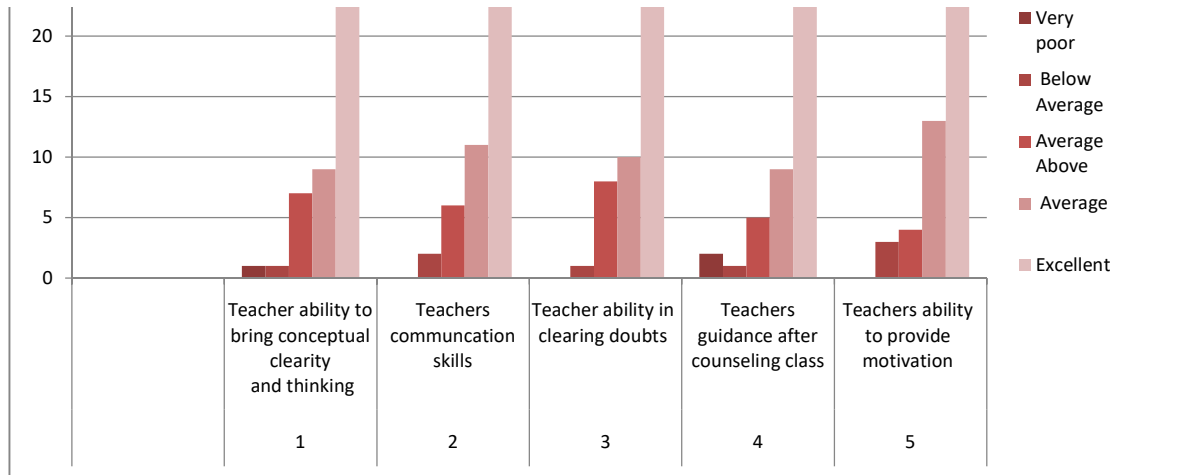



**PAHALWAN GURUDEEN PRASIKSHAN MAHAVIDLAYA  
PANARI,LALITPUR (UP) 284403**

**STUDENTS FEEDBACK ANALYSIS  
SESSION 2022-23**

**CRITERIA 1**

S.N.	SUBJECT	Very poor	Below Average	Average Above	Average	Excellent
1	Teacher ability to bring conceptual clarity and thinking	1	1	7	9	32
2	Teachers communcation skills	0	2	6	11	23
3	Teacher ability in clearing doubts	0	1	8	10	31
4	Teachers guidance after counseling class	2	1	5	9	33
5	Teachers ability to provide motivation	0	3	4	13	30

**CRITERIA 2**

S.N.	SUBJECT	YES	NO			
1	Adequate no. of assignment and case study given	35	15			
2	Result/feedback of assignment declared timely	33	17			
3	does syllabus conveys exitement	36	14			
4	Regular practical conducted	30	20			
5	Is teacher friendly in class	35	15			
6	Does Teacher allow rising of question ?	36	14			

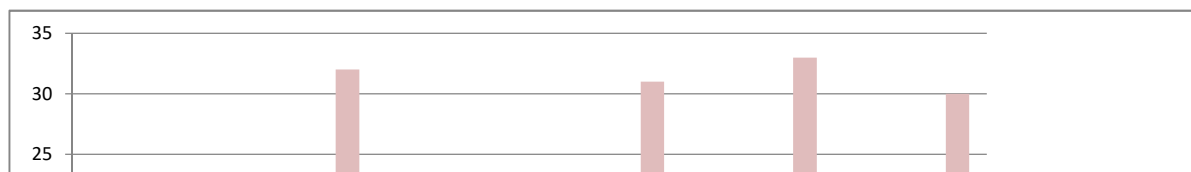

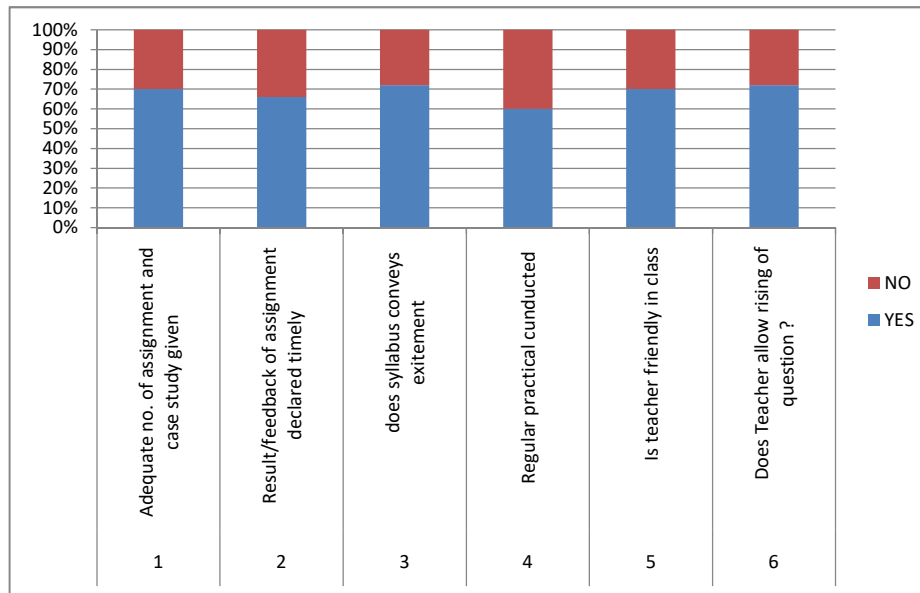
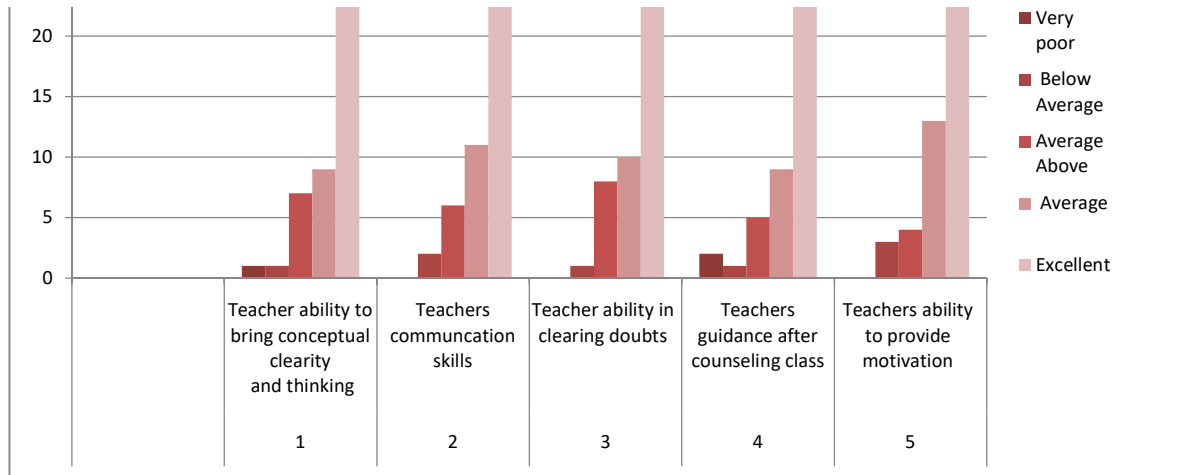

**PAHALWAN GURUDEEN PRASIKSHAN MAHAVIDLAYA  
PANARI,LALITPUR (UP) 284403**

**STUDENTS FEEDBACK ANALYSIS  
SESSION 2022-23**

**CRITERIA 1**

S.N.	SUBJECT	Very poor	Below Average	Average Above	Average	Excellent
1	Teacher ability to bring conceptual clarity and thinking	1	1	7	9	32
2	Teachers communcation skills	0	2	6	11	23
3	Teacher ability in clearing doubts	0	1	8	10	31
4	Teachers guidance after counseling class	2	1	5	9	33
5	Teachers ability to provide motivation	0	3	4	13	30

**CRITERIA 2**

S.N.	SUBJECT	YES	NO			
1	Adequate no. of assignment and case study given	35	15			
2	Result/feedback of assignment declared timely	33	17			
3	does syllabus conveys exitement	36	14			
4	Regular practical conducted	30	20			
5	Is teacher friendly in class	35	15			
6	Does Teacher allow rising of question ?	36	14			

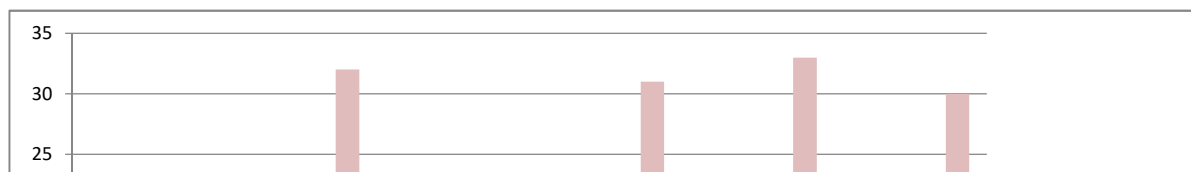

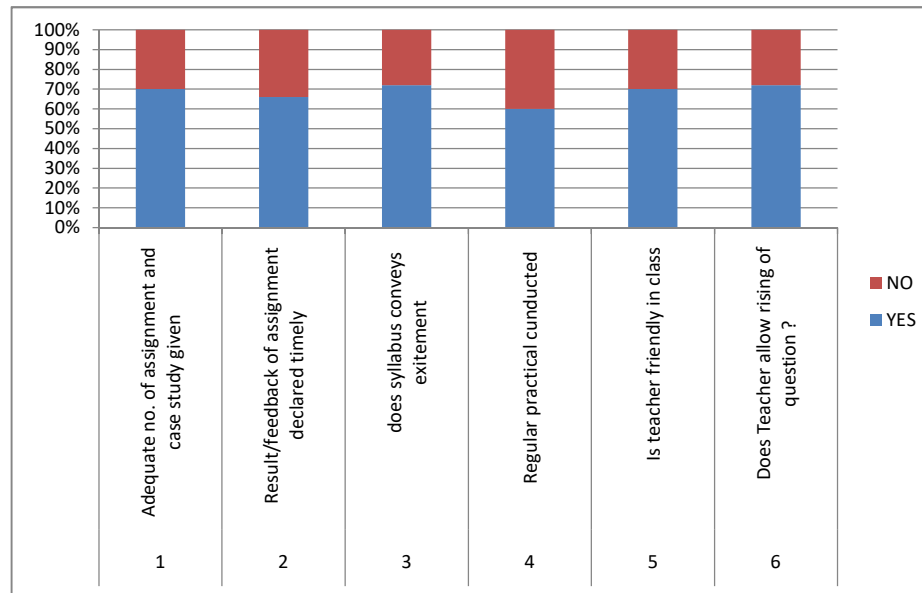
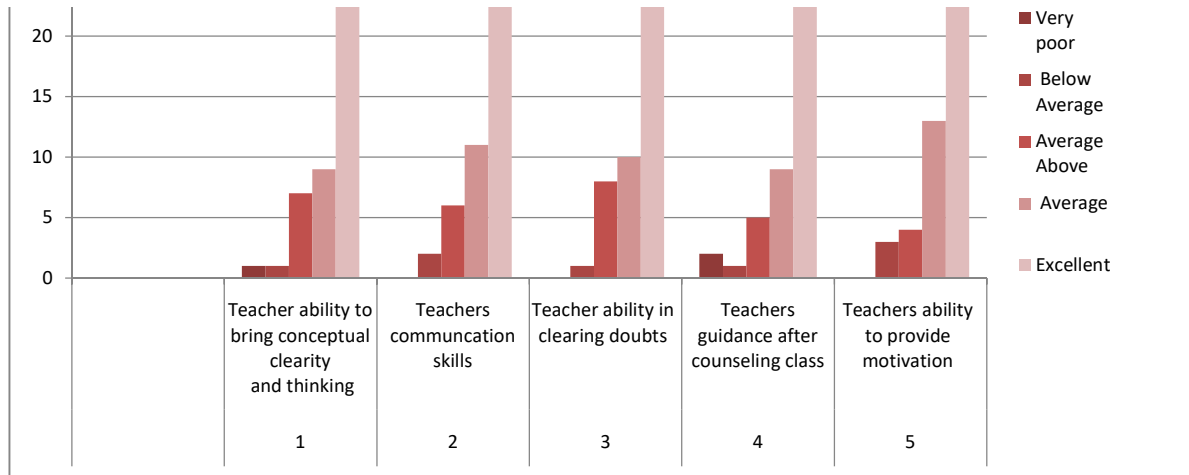

**PAHALWAN GURUDEEN PRASIKSHAN MAHAVIDLAYA  
PANARI,LALITPUR (UP) 284403**

**PARENTS FEEDBACK ANALYSIS  
SESSION 2017-18**

S.N.	SUBJECT	Very poor	Below Average	Average Above	Average	Excellent
1	Environment	0	1	28	13	8
2	Infrastructure	0	0	6	32	12
3	Counselor's support	0	0	3	15	32
4	Quality of Education	0	1	7	32	10
5	Training and placement	0	0	14	22	14
6	Library	0	2	9	20	19
7	Practical Knowledge imparted	0	1	14	20	15
8	Parent involvement	0	1	12	32	5
9	Procedure of admission	0	0	13	22	15
10	Contribution of programme in employability	0	0	14	18	32
11	Enhancement of learner's Personality	1	0	7	24	18
12	Examination procedure	0	0	17	20	13
13	Overall exposure	0	0	9	33	8
14	Administrative Machinery	0	0	10	19	21

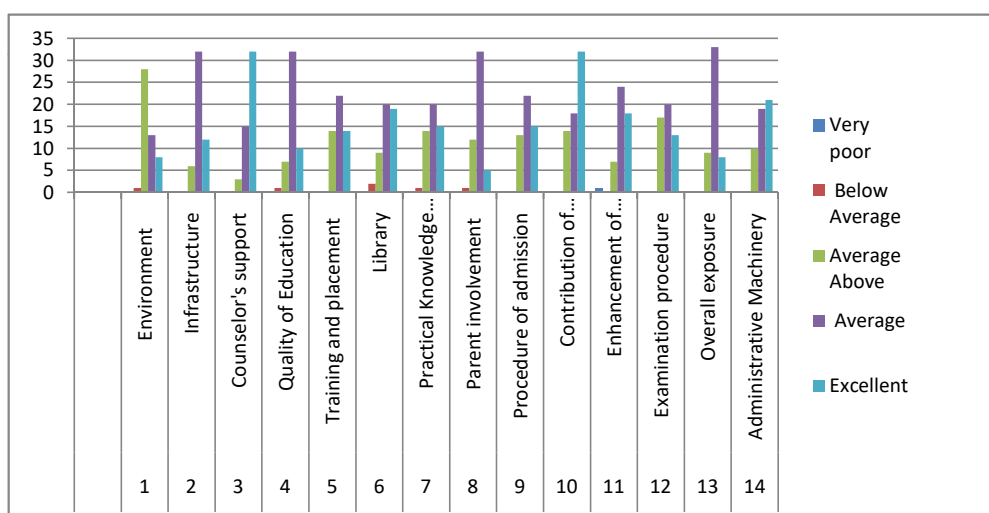

**PAHALWAN GURUDEEN PRASIKSHAN MAHAVIDLAYA  
PANARI,LALITPUR (UP) 284403**

**PARENTS FEEDBACK ANALYSIS  
SESSION 2018-19**

S.N.	SUBJECT	Very poor	Below Average	Average Above	Average	Excellent
1	Environment	0	6	27	13	4
2	Infrastructure	0	1	9	14	26
3	Counselor's support	0	1	10	13	26
4	Quality of Education	0	2	7	28	13
5	Training and placement	0	4	13	17	16
6	Library	1	1	9	25	14
7	Practical Knowledge imparted	1	5	11	16	17
8	Parent involvement	1	5	9	18	17
9	Procedure of admission	1	1	15	19	14
10	Contribution of programme in employability	0	3	13	14	20
11	Enhancement of learner's Personality	0	3	13	16	18
12	Examination procedure	0	0	4	25	21
13	Overall exposure	0	1	13	12	24
14	Administrative Machinery	0	5	10	15	20

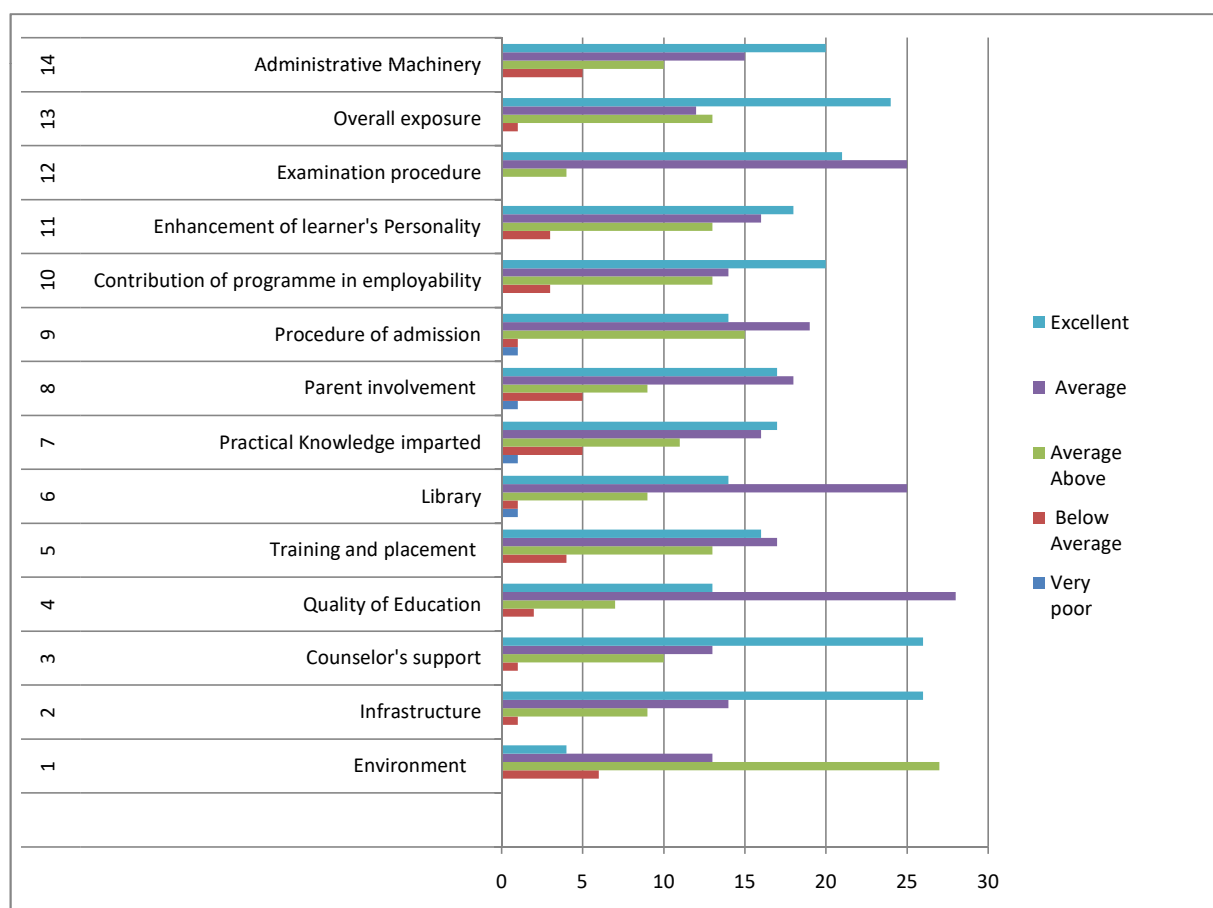

**PAHALWAN GURUDEEN PRASIKSHAN MAHAVIDLAYA  
PANARI,LALITPUR (UP) 284403**

**PARENTS FEEDBACK ANALYSIS  
SESSION 2018-19**

S.N.	SUBJECT	Very poor	Below Average	Average Above	Average	Excellent
1	Environment	0	6	27	13	4
2	Infrastructure	0	1	9	14	26
3	Counselor's support	0	1	10	13	26
4	Quality of Education	0	2	7	28	13
5	Training and placement	0	4	13	17	16
6	Library	1	1	9	25	14
7	Practical Knowledge imparted	1	5	11	16	17
8	Parent involvement	1	5	9	18	17
9	Procedure of admission	1	1	15	19	14
10	Contribution of programme in employability	0	3	13	14	20
11	Enhancement of learner's Personality	0	3	13	16	18
12	Examination procedure	0	0	4	25	21
13	Overall exposure	0	1	13	12	24
14	Administrative Machinery	0	5	10	15	20

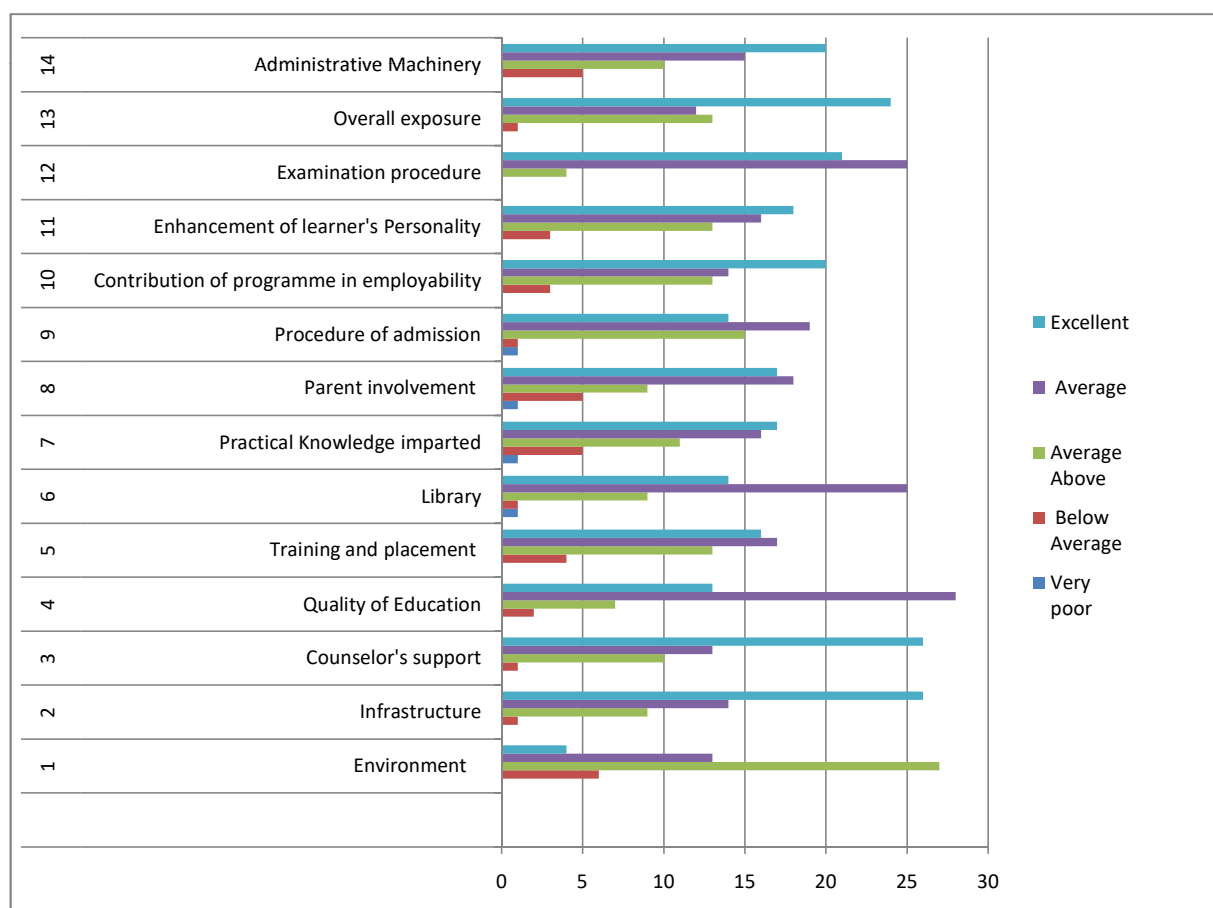

**PAHALWAN GURUDEEN PRASIKSHAN MAHAVIDLAYA  
PANARI,LALITPUR (UP) 284403**

**PARENTS FEEDBACK ANALYSIS  
SESSION 2018-19**

S.N.	SUBJECT	Very poor	Below Average	Average Above	Average	Excellent
1	Environment	0	6	27	13	4
2	Infrastructure	0	1	9	14	26
3	Counselor's support	0	1	10	13	26
4	Quality of Education	0	2	7	28	13
5	Training and placement	0	4	13	17	16
6	Library	1	1	9	25	14
7	Practical Knowledge imparted	1	5	11	16	17
8	Parent involvement	1	5	9	18	17
9	Procedure of admission	1	1	15	19	14
10	Contribution of programme in employability	0	3	13	14	20
11	Enhancement of learner's Personality	0	3	13	16	18
12	Examination procedure	0	0	4	25	21
13	Overall exposure	0	1	13	12	24
14	Administrative Machinery	0	5	10	15	20

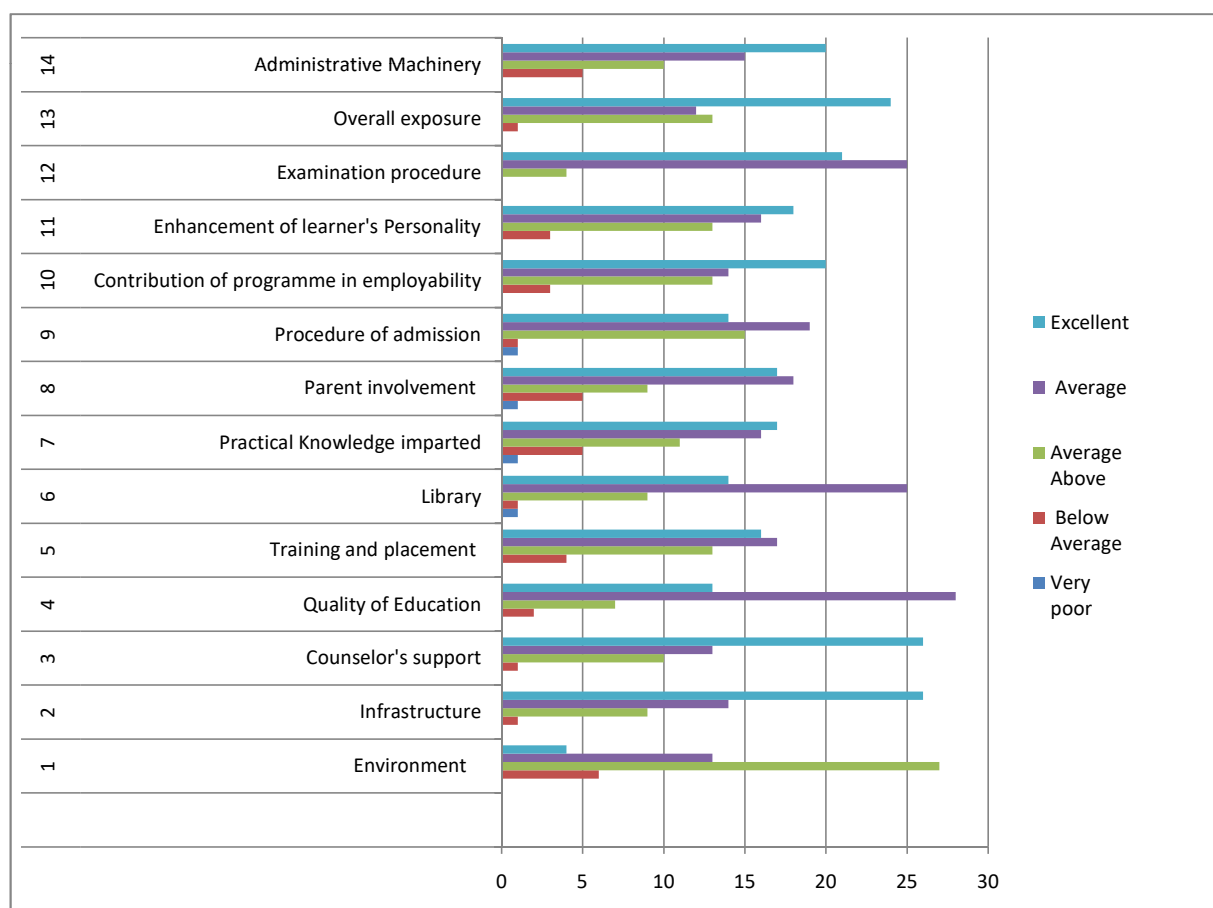



**PAHALWAN GURUDEEN PRASIKSHAN MAHAVIDLAYA  
PANARI,LALITPUR (UP) 284403**

**PARENTS FEEDBACK ANALYSIS  
SESSION 2018-19**

S.N.	SUBJECT	Very poor	Below Average	Average Above	Average	Excellent
1	Environment	0	6	27	13	4
2	Infrastructure	0	1	9	14	26
3	Counselor's support	0	1	10	13	26
4	Quality of Education	0	2	7	28	13
5	Training and placement	0	4	13	17	16
6	Library	1	1	9	25	14
7	Practical Knowledge imparted	1	5	11	16	17
8	Parent involvement	1	5	9	18	17
9	Procedure of admission	1	1	15	19	14
10	Contribution of programme in employability	0	3	13	14	20
11	Enhancement of learner's Personality	0	3	13	16	18
12	Examination procedure	0	0	4	25	21
13	Overall exposure	0	1	13	12	24
14	Administrative Machinery	0	5	10	15	20

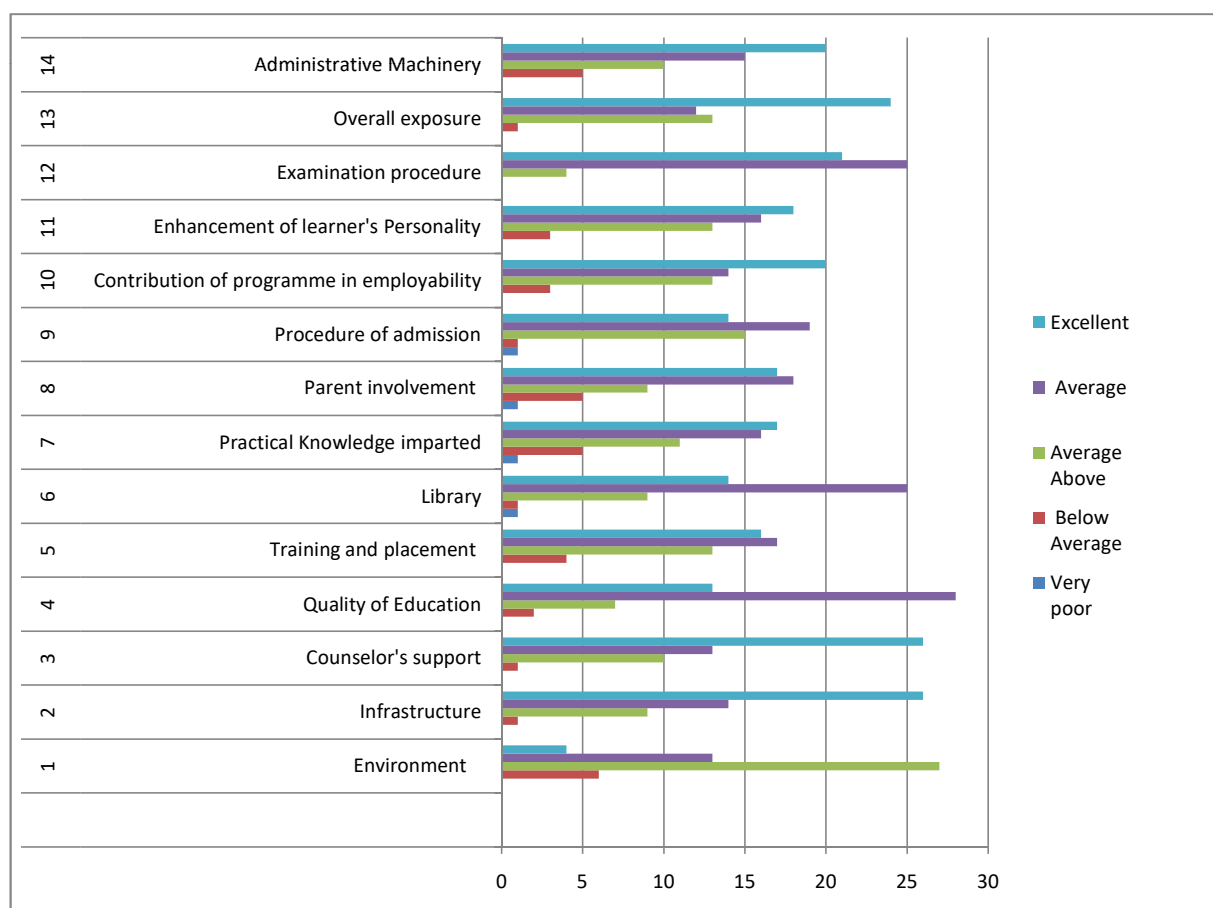

**PAHALWAN GURUDEEN PRASIKSHAN MAHAVIDLAYA  
PANARI,LALITPUR (UP) 284403**

**PARENTS FEEDBACK ANALYSIS  
SESSION 2018-19**

S.N.	SUBJECT	Very poor	Below Average	Average Above	Average	Excellent
1	Environment	0	6	27	13	4
2	Infrastructure	0	1	9	14	26
3	Counselor's support	0	1	10	13	26
4	Quality of Education	0	2	7	28	13
5	Training and placement	0	4	13	17	16
6	Library	1	1	9	25	14
7	Practical Knowledge imparted	1	5	11	16	17
8	Parent involvement	1	5	9	18	17
9	Procedure of admission	1	1	15	19	14
10	Contribution of programme in employability	0	3	13	14	20
11	Enhancement of learner's Personality	0	3	13	16	18
12	Examination procedure	0	0	4	25	21
13	Overall exposure	0	1	13	12	24
14	Administrative Machinery	0	5	10	15	20

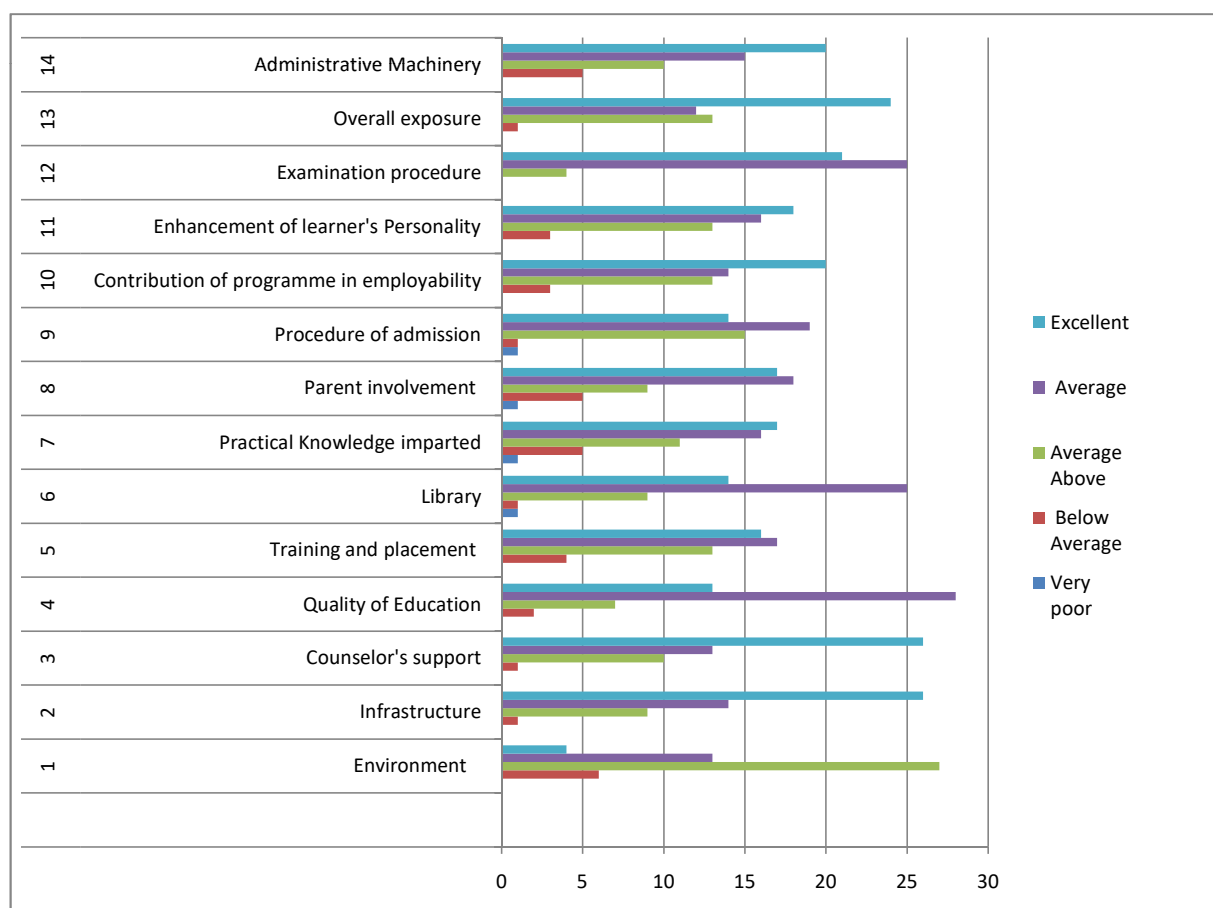

**PAHALWAN GURUDEEN PRASIKSHAN MAHAVIDLAYA  
PANARI,LALITPUR (UP) 284403**

**PARENTS FEEDBACK ANALYSIS  
SESSION 2018-19**

S.N.	SUBJECT	Very poor	Below Average	Average Above	Average	Excellent
1	Environment	0	6	27	13	4
2	Infrastructure	0	1	9	14	26
3	Counselor's support	0	1	10	13	26
4	Quality of Education	0	2	7	28	13
5	Training and placement	0	4	13	17	16
6	Library	1	1	9	25	14
7	Practical Knowledge imparted	1	5	11	16	17
8	Parent involvement	1	5	9	18	17
9	Procedure of admission	1	1	15	19	14
10	Contribution of programme in employability	0	3	13	14	20
11	Enhancement of learner's Personality	0	3	13	16	18
12	Examination procedure	0	0	4	25	21
13	Overall exposure	0	1	13	12	24
14	Administrative Machinery	0	5	10	15	20

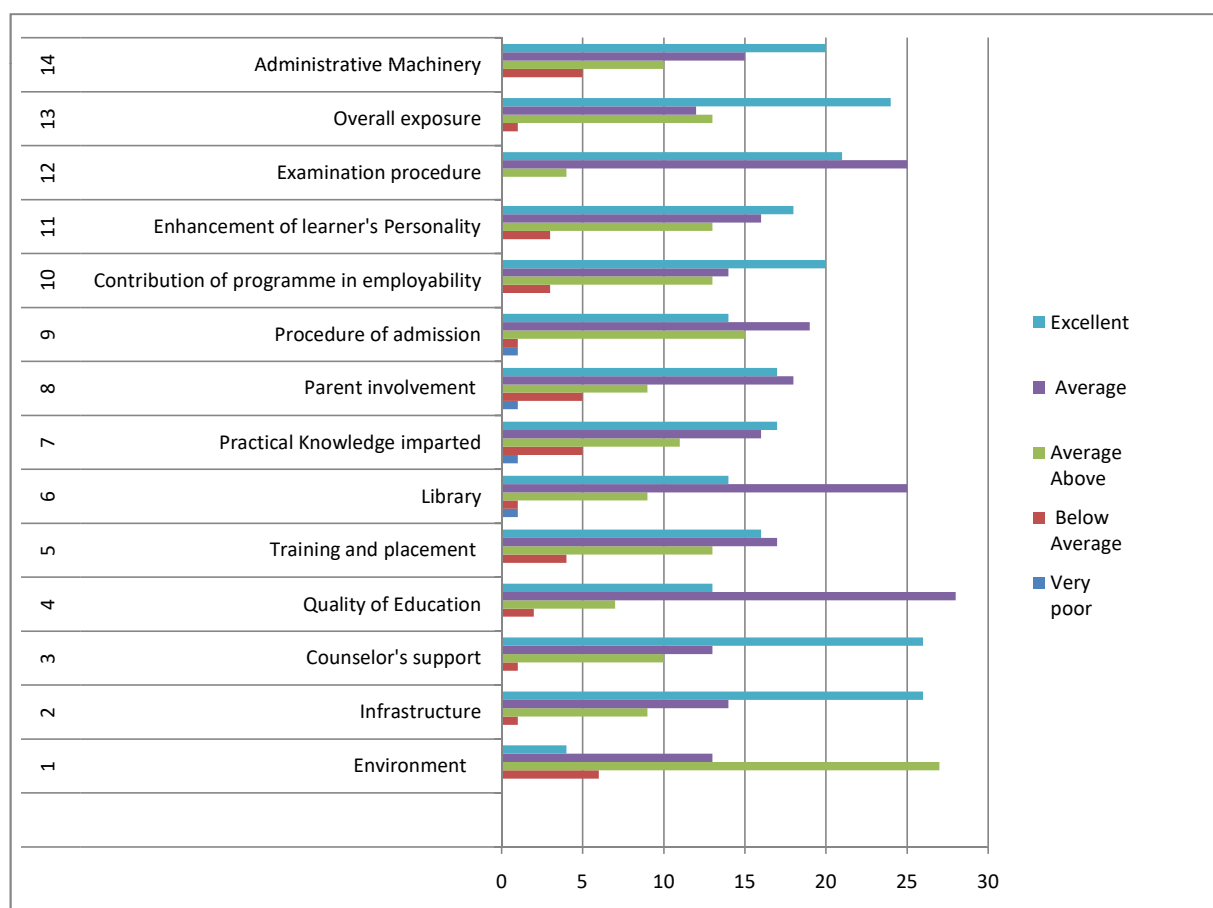

**PAHALWAN GURUDEEN PRASIKSHAN MAHAVIDLAYA  
PANARI,LALITPUR (UP) 284403**

**PARENTS FEEDBACK ANALYSIS  
SESSION 2018-19**

S.N.	SUBJECT	Very poor	Below Average	Average Above	Average	Excellent
1	Environment	0	6	27	13	4
2	Infrastructure	0	1	9	14	26
3	Counselor's support	0	1	10	13	26
4	Quality of Education	0	2	7	28	13
5	Training and placement	0	4	13	17	16
6	Library	1	1	9	25	14
7	Practical Knowledge imparted	1	5	11	16	17
8	Parent involvement	1	5	9	18	17
9	Procedure of admission	1	1	15	19	14
10	Contribution of programme in employability	0	3	13	14	20
11	Enhancement of learner's Personality	0	3	13	16	18
12	Examination procedure	0	0	4	25	21
13	Overall exposure	0	1	13	12	24
14	Administrative Machinery	0	5	10	15	20

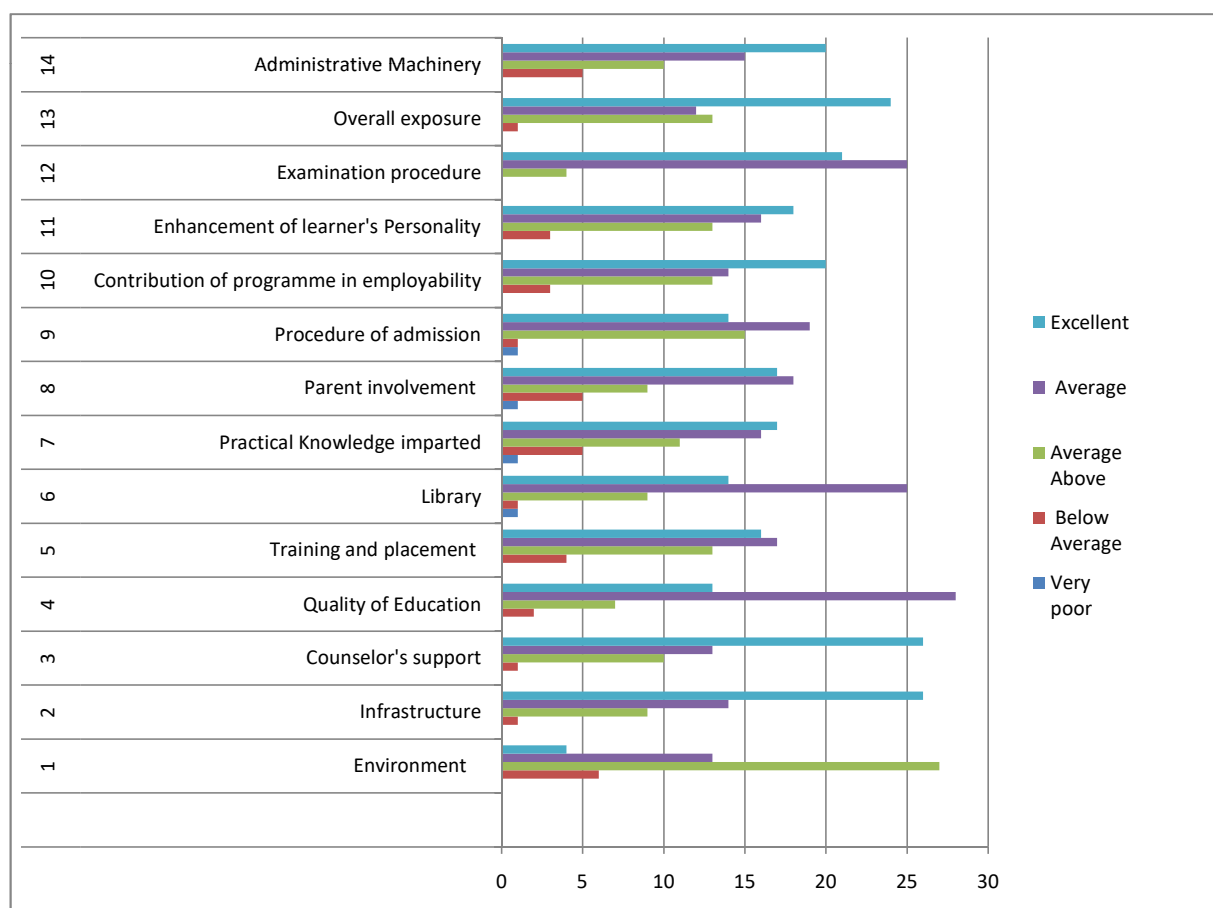

**PAHALWAN GURUDEEN PRASIKSHAN MAHAVIDLAYA  
PANARI,LALITPUR (UP) 284403**

**PARENTS FEEDBACK ANALYSIS  
SESSION 2018-19**

S.N.	SUBJECT	Very poor	Below Average	Average Above	Average	Excellent
1	Environment	0	6	27	13	4
2	Infrastructure	0	1	9	14	26
3	Counselor's support	0	1	10	13	26
4	Quality of Education	0	2	7	28	13
5	Training and placement	0	4	13	17	16
6	Library	1	1	9	25	14
7	Practical Knowledge imparted	1	5	11	16	17
8	Parent involvement	1	5	9	18	17
9	Procedure of admission	1	1	15	19	14
10	Contribution of programme in employability	0	3	13	14	20
11	Enhancement of learner's Personality	0	3	13	16	18
12	Examination procedure	0	0	4	25	21
13	Overall exposure	0	1	13	12	24
14	Administrative Machinery	0	5	10	15	20

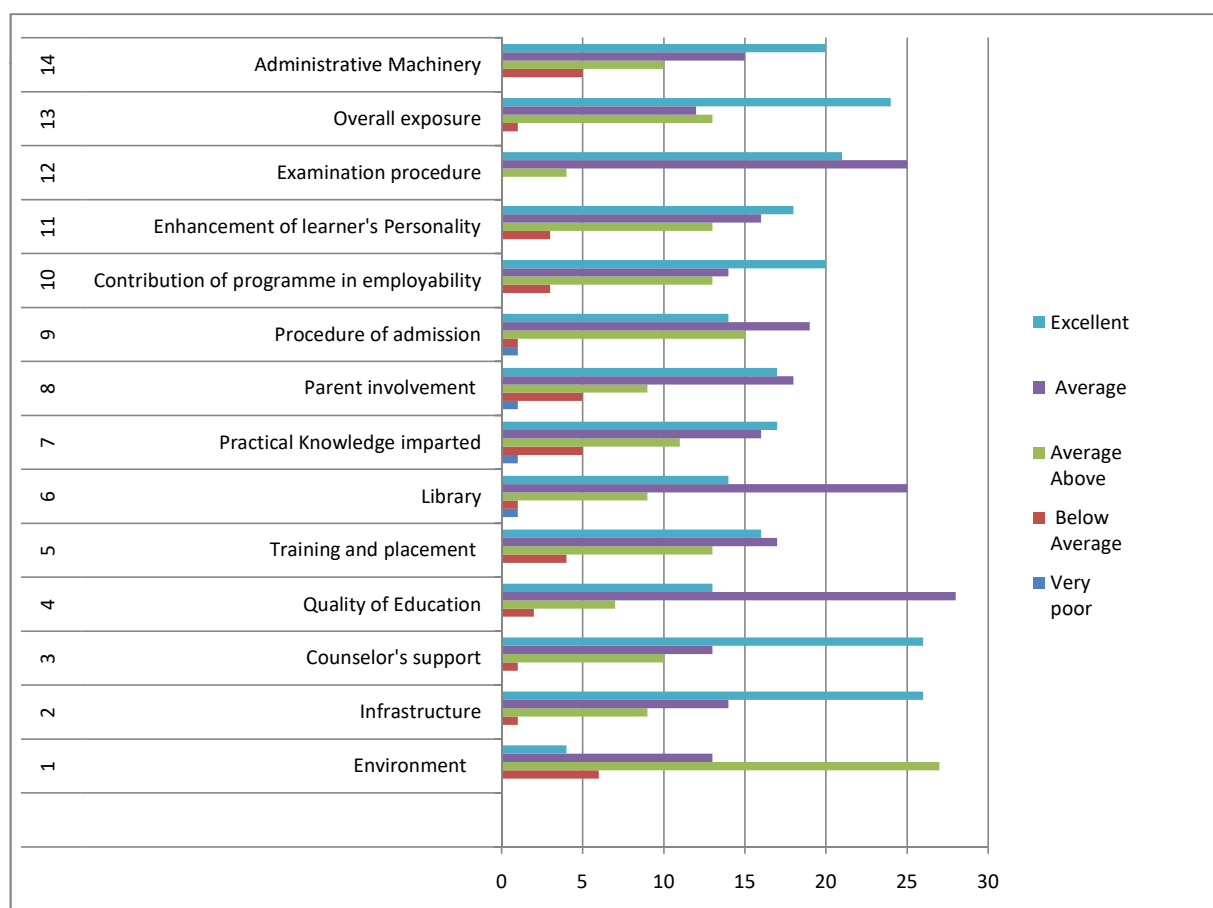

**PAHALWAN GURUDEEN PRASIKSHAN MAHAVIDLAYA  
PANARI,LALITPUR (UP) 284403**

**PARENTS FEEDBACK ANALYSIS  
SESSION 2019-20**

S.N.	SUBJECT	Very poor	Below Average	Average Above	Average	Excellent
1	Environment	0	0	25	14	11
2	Infrastructure	0	1	2	35	12
3	Counselor's support	0	1	3	19	27
4	Quality of Education	0	1	11	26	12
5	Training and placement	2	0	19	17	12
6	Library	0	8	11	17	24
7	Practical Knowledge imparted	0	5	4	24	14
8	Parent involvement	0	3	8	22	17
9	Procedure of admission	0	4	15	19	12
10	Contribution of programme in employability	1	1	9	20	19
11	Enhancement of learner's Personality	0	3	11	19	17
12	Examination procedure	0	2	9	20	19
13	Overall exposure	0	2	5	18	25
14	Administrative Machinery	0	1	13	17	19

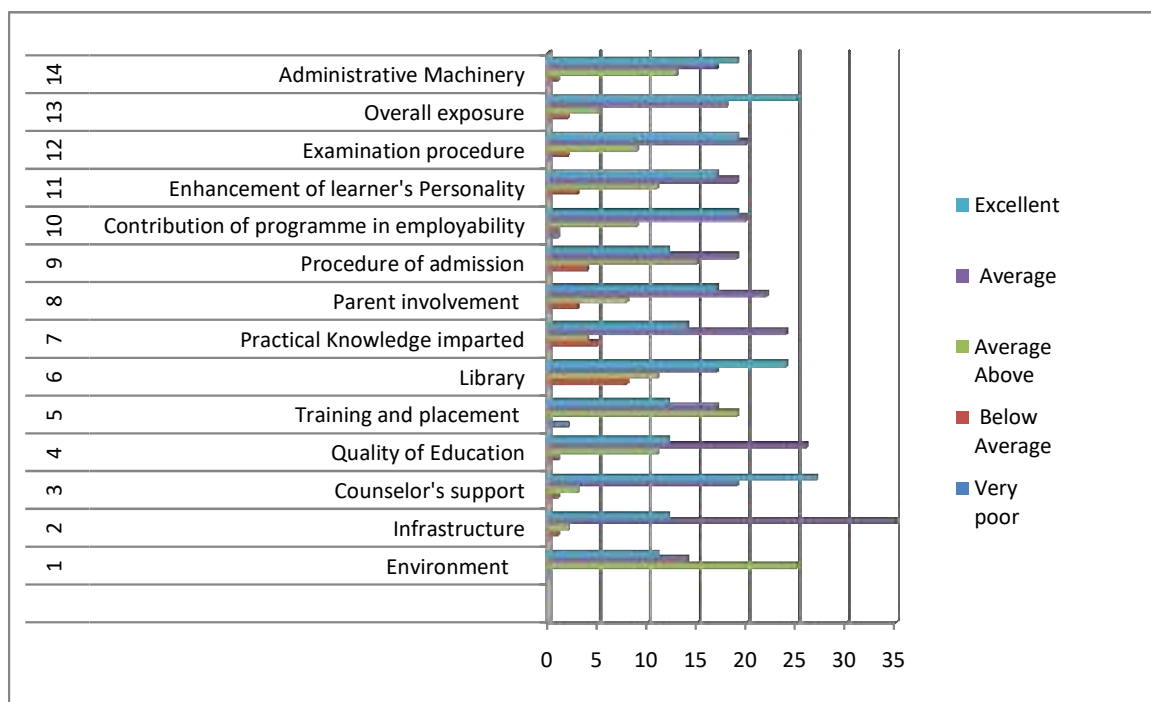

**PAHALWAN GURUDEEN PRASIKSHAN MAHAVIDLAYA  
PANARI,LALITPUR (UP) 284403**

**PARENTS FEEDBACK ANALYSIS  
SESSION 2020-21**

S.N.	SUBJECT	Very poor	Below Average	Average Above	Average	Excellent
1	Environment	3	2	7	17	21
2	Infrastructure	1	3	6	21	19
3	Counselor's support	1	2	7	18	22
4	Quality of Education	1	0	17	19	13
5	Training and placement	2	3	12	19	13
6	Library	2	1	5	18	24
7	Practical Knowledge imparted	1	1	6	15	26
8	Parent involvement	1	2	10	21	16
9	Procedure of admission	3	1	9	16	29
10	Contribution of programme in employability	1	2	7	19	21
11	Enhancement of learner's Personality	1	1	9	14	25
12	Examination procedure	1	0	7	19	23
13	Overall exposure	1	3	4	15	27
14	Administrative Machinery	1	2	5	17	25

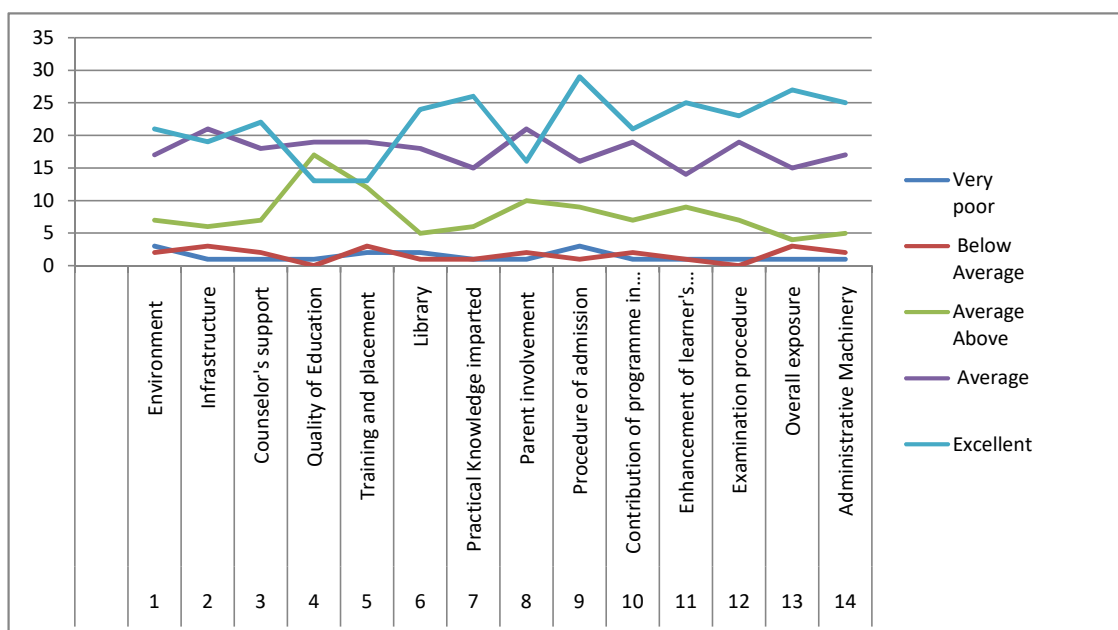

**PAHALWAN GURUDEEN PRASIKSHAN MAHAVIDLAYA  
PANARI,LALITPUR (UP) 284403**

**PARENTS FEEDBACK ANALYSIS  
SESSION 2021-22**

S.N.	SUBJECT	Very poor	Below Average	Average Above	Average	Excellent
1	Environment	0	0	17	20	13
2	Infrastructure	0	3	5	23	19
3	Counselor's support	0	1	8	21	20
4	Quality of Education	0	0	15	19	16
5	Training and placement	0	2	12	22	14
6	Library	3	1	6	29	11
7	Practical Knowledge imparted	0	0	17	21	12
8	Parent involvement	0	1	8	31	10
9	Procedure of admission	0	3	11	15	21
10	Contribution of programme in employability	0	4	10	28	8
11	Enhancement of learner's Personality	0	5	13	12	20
12	Examination procedure	0	0	9	29	12
13	Overall exposure	2	1	9	22	16
14	Administrative Machinery	0	0	7	31	12

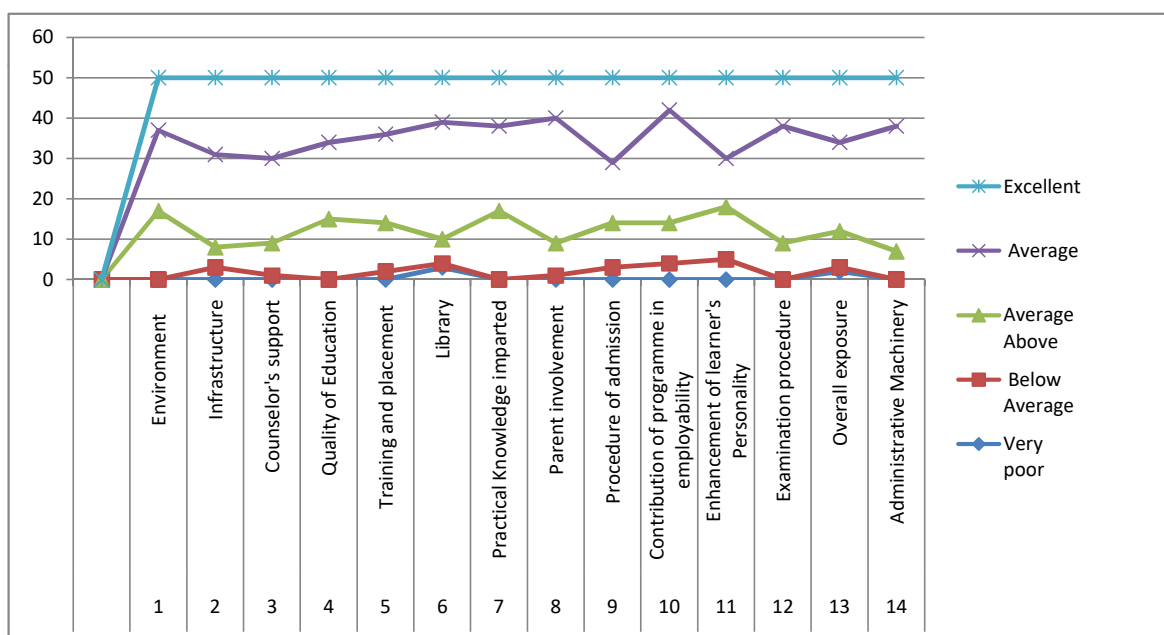



**PAHALWAN GURUDEEN PRASIKSHAN MAHAVIDLAYA  
PANARI,LALITPUR (UP) 284403**

**PARENTS FEEDBACK ANALYSIS  
SESSION 2022-23**

S.N.	SUBJECT	Very poor	Below Average	Average	Average	Excellent
1	Environment	4	4	10	7	25
2	Infrastructure	3	2	7	22	16
3	Counselor's support	2	5	14	15	14
4	Quality of Education	2	3	13	16	16
5	Training and placement	1	6	11	16	16
6	Library	2	7	8	18	15
7	Practical Knowledge imparted	0	5	15	13	17
8	Parent involvement	7	4	11	16	13
9	Procedure of admission	4	3	9	21	13
10	Contribution of programme in employ	1	1	21	12	15
11	Enhancement of learner's Personality	0	3	14	19	14
12	Examination procedure	1	3	4	22	20
13	Overall exposure	1	7	14	16	12
14	Administrative Machinery	1	6	13	14	16

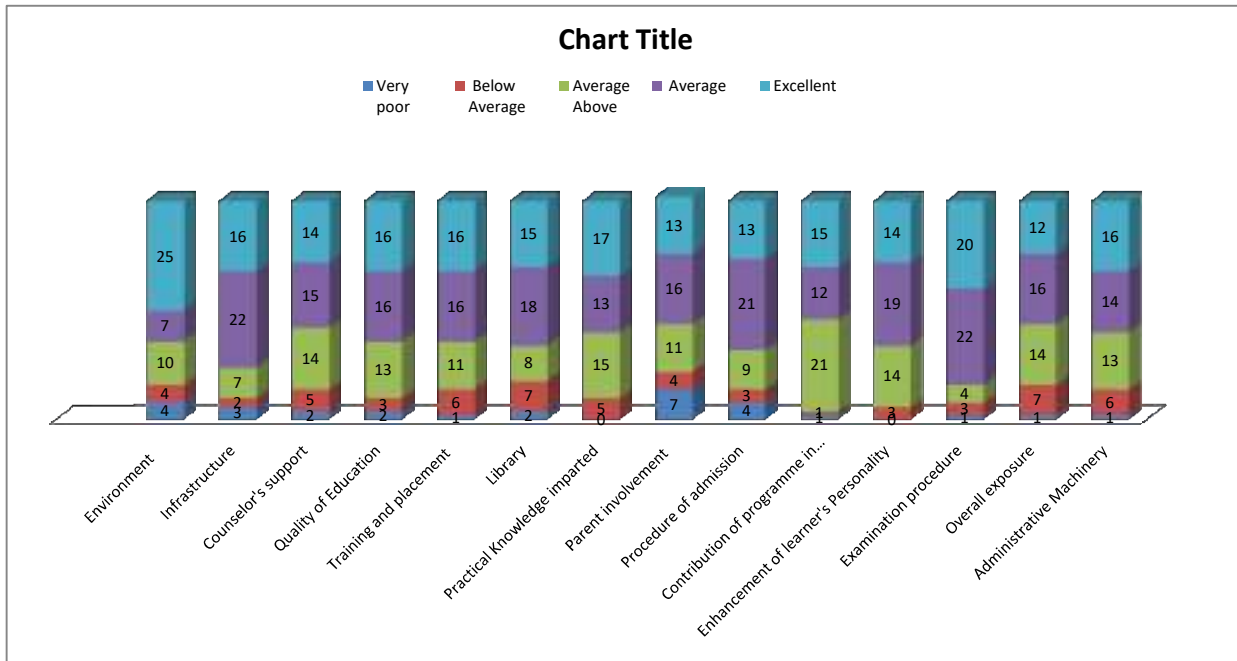

**PAHALWAN GURUDEEN PRASIKSHAN MAHAVIDLAYA  
PANARI,LALITPUR (UP) 284403**

**FACULTY FEEDBACK FORM**

**Curriculum Planning, Design and Development**

S.N.	SUBJECT	Strongly Disagree	Disagree	Neither agree nor Disagree	Agree	Strongly Agree
1	Board of studies takes care to ensure relevance of the program.	1	0	1	25	3
2	Employability is given weightage in curriculum design and development.	0	1	3	7	19
3	I am given enough freedom to contribute my ideas on curriculum design and development.	0	1	1	22	6
4	Electronic media and other digital components are incorporated in the curriculum.	1	0	3	19	7
5	The system followed by the University for the design development curriculum is effective.	1	0	0	22	7
6	The curriculum is updated from time to time at the department level.	0	1	0	20	9
		0	1	0	22	
		0	2	3	19	
		0	1	5	7	
		0	3	2	10	
		1	1	2	19	
		0	0	2	20	
		0	0	2	19	
		0	0	6	17	
		0	0	3	11	
		0	0	4	14	

**TEACHING, LEARNING, EVALUATION AND RESEARCH**

- 1 Student centered learning resources are available in the College.
- 2 Faculty members update their knowledge and skills.
- 3 The class work is taking place as per schedule.
- 4 The library and e-resources are the major source of information.
- 5 The library utilized by the faculty, students and research Scholars
- 6 Timing of library are convenient.
- 7 Teaching aids in department are sufficient and up-to-date.
- 8 Teachers are supported with adequate learning resources.
- 9 Teachers are encouraged to carry out their research.

- Teacher are encouraged to participate and organize
- 10 seminars/workshop/conferences.
  - 11 Teachers are encouraged to undertake extension and community service program
  - 12 Teachers are encouraged to establish linkages with industry, corporate and acad
  - 13 Teacher are encouraged to take up Consultancy Services.
  - 14 The merit of teachers is recognized
  - 15 .Evaluation system followed by College is effective and full proof.

0	0	6	9	
0	0	3	6	
0	0	3	9	
1	1	2	22	
0	0	1	21	
0	1	1		

### **INFRASTRUCTURE FACILITIES**

Furnished Classrooms are available in adequate numbers.  
 Availability of Proper Washroom.  
 Conducive Environment at Faculty  
 Adequate sports facilities are available

### **GOVERNANCE AND ADMINISTRATION**

The University administration is sincerely  
 The University administration is sincerely putting effort for the development of the University  
 The administration is accessible.  
 The quality initiative taken up during the last academic year are contributing for improvement  
 The faculty members are given freedom to express their opinion.  
 The CIQA is working well for promoting quality of education.

# PAHALWAN GURUDEEN PRASIKSHAN MAHAVIDLAYA

PANARI, LALITPUR (UP) 284403

## ALUMNI FEEDBACK FORM

Name..... Suikam Patel ..... Father Name..... Dharam Ram Patel .....  
Mother Name..... Anand 79 ..... Pass Out Class..... Year.....  
Enrollment Number BU/A04/18/756/55006 ..... Mobile No. 837060704 ..... Whatapp No.....  
Name of the Company/Firm/Industry you are currently working in.....

Total Experience (if any):..... E-Mail Suikam.Patel.7@gmail.com  
Very Poor    Below Average    Average    Above Average    Excellent

- |                                   | Very Poor             | Below Average         | Average                          | Above Average                    | Excellent                        |
|-----------------------------------|-----------------------|-----------------------|----------------------------------|----------------------------------|----------------------------------|
| 1. Teacher learner relationship   | <input type="radio"/> | <input type="radio"/> | <input checked="" type="radio"/> | <input type="radio"/>            | <input type="radio"/>            |
| 2. Academic environment           | <input type="radio"/> | <input type="radio"/> | <input type="radio"/>            | <input checked="" type="radio"/> | <input type="radio"/>            |
| 3. Faculty                        | <input type="radio"/> | <input type="radio"/> | <input type="radio"/>            | <input type="radio"/>            | <input checked="" type="radio"/> |
| 4. E-Resources                    | <input type="radio"/> | <input type="radio"/> | <input type="radio"/>            | <input checked="" type="radio"/> | <input type="radio"/>            |
| 5. Laboratory and equipment setup | <input type="radio"/> | <input type="radio"/> | <input type="radio"/>            | <input type="radio"/>            | <input checked="" type="radio"/> |
| 6. Training and placement         | <input type="radio"/> | <input type="radio"/> | <input type="radio"/>            | <input checked="" type="radio"/> | <input type="radio"/>            |
| 7. Library and its facility       | <input type="radio"/> | <input type="radio"/> | <input checked="" type="radio"/> | <input type="radio"/>            | <input type="radio"/>            |
| 8. Involvement of alumni          | <input type="radio"/> | <input type="radio"/> | <input type="radio"/>            | <input checked="" type="radio"/> | <input type="radio"/>            |
| 9. College administratin          | <input type="radio"/> | <input type="radio"/> | <input type="radio"/>            | <input type="radio"/>            | <input checked="" type="radio"/> |
| 10. Sports Facility               | <input type="radio"/> | <input type="radio"/> | <input type="radio"/>            | <input checked="" type="radio"/> | <input type="radio"/>            |

- 11. Course Employability
- 12. Course Structure
- 13. Examination Pattern
- 14. Overall rating of the College

**Please State Yes or No**

- |  | Yes                              | No                               |
|--|----------------------------------|----------------------------------|
| 1. Would you like to keep yourself in touch with your department?              | <input checked="" type="radio"/> | <input type="radio"/>            |
| 2. Have you participated in any Alumni meet?                                   | <input checked="" type="radio"/> | <input type="radio"/>            |
| 3. Is there a need to improve teaching learning?                               | <input checked="" type="radio"/> | <input type="radio"/>            |
| 4. Are you are you willing to contribute to development of department/College? | <input type="radio"/>            | <input checked="" type="radio"/> |
| 5. Do you feel proud to be Alumnus of PGPM?                                    | <input type="radio"/>            | <input checked="" type="radio"/> |

Suggestions/Scope for future improvement, if any.....  
 .....  
 .....

Date ..... 5-7-2020

Sig. of Alumni *[Signature]*





# PAHALWAN GURUDEEN PRASIKSHAN MAHAVIDLAYA

PANARI, LALITPUR (UP) 284403

## ALUMNI FEEDBACK FORM

Name Arav Kumar Father Name Mamohar Lal  
Mother Name Urmila Pass Out Class B-A Year .....  
Enrollment Number ..... Mobile No. 84592980217 Whatapp No. 84592980217  
Name of the Company/Firm/Industry you are currently working in Greenmark Goa  
Total Experience (if any) 4 Year E-Mail Arav.kumar: 217 @ gmail.com

Very Poor    Below Average    Average    Above Average    Excellent

- |                                   |                       |                       |                       |                                  |                                  |
|-----------------------------------|-----------------------|-----------------------|-----------------------|----------------------------------|----------------------------------|
| 1. Teacher learner relationship   | <input type="radio"/> | <input type="radio"/> | <input type="radio"/> | <input type="radio"/>            | <input checked="" type="radio"/> |
| 2. Academic environment           | <input type="radio"/> | <input type="radio"/> | <input type="radio"/> | <input type="radio"/>            | <input checked="" type="radio"/> |
| 3. Faculty                        | <input type="radio"/> | <input type="radio"/> | <input type="radio"/> | <input type="radio"/>            | <input checked="" type="radio"/> |
| 4. E-Resources                    | <input type="radio"/> | <input type="radio"/> | <input type="radio"/> | <input type="radio"/>            | <input checked="" type="radio"/> |
| 5. Laboratory and equipment setup | <input type="radio"/> | <input type="radio"/> | <input type="radio"/> | <input type="radio"/>            | <input checked="" type="radio"/> |
| 6. Training and placement         | <input type="radio"/> | <input type="radio"/> | <input type="radio"/> | <input checked="" type="radio"/> | <input type="radio"/>            |
| 7. Library and its facility       | <input type="radio"/> | <input type="radio"/> | <input type="radio"/> | <input checked="" type="radio"/> | <input type="radio"/>            |
| 8. Involvement of alumni          | <input type="radio"/> | <input type="radio"/> | <input type="radio"/> | <input checked="" type="radio"/> | <input type="radio"/>            |
| 9. College administratin          | <input type="radio"/> | <input type="radio"/> | <input type="radio"/> | <input checked="" type="radio"/> | <input type="radio"/>            |
| 10. Sports Facility               | <input type="radio"/> | <input type="radio"/> | <input type="radio"/> | <input type="radio"/>            | <input checked="" type="radio"/> |

11. Course Employability
12. Course Structure
13. Examination Pattern
14. Overall rating of the College

**Please State Yes or No**

- |  | Yes                              | No                               |
|--|----------------------------------|----------------------------------|
| 1. Would you like to keep yourself in touch with your department?              | <input checked="" type="radio"/> | <input type="radio"/>            |
| 2. Have you participated in any Alumni meet?                                   | <input checked="" type="radio"/> | <input type="radio"/>            |
| 3. Is there a need to improve teaching learning?                               | <input type="radio"/>            | <input checked="" type="radio"/> |
| 4. Are you are you willing to contribute to development of department/College? | <input checked="" type="radio"/> | <input type="radio"/>            |
| 5. Do you feel proud to be Alumnus of PGPM?                                    | <input checked="" type="radio"/> | <input type="radio"/>            |

Suggestions/Scope for future improvement, if any.....  
 .....  
 .....

Date..... 15/10/2020

Sig of Alumni..... 



# PAHALWAN GURUDEEN PRASIKSHAN MAHAVIDLAYA

PANARI, LALITPUR (UP) 284403

## ALUMNI FEEDBACK FORM

Name: Ankit Singh Father Name: TESPAL SINGH  
 Mother Name: Kamla Pass Out Class: B-A Year 2020  
 Enrollment Number: BV/A04/17/256/00209 Mobile No: 9151297035 Whatapp No: \_\_\_\_\_  
 Name of the Company/Firm/Industry you are currently working in: U.P. Police  
 Total Experience (if any): 2 Year E-Mail: \_\_\_\_\_

Very Poor    Below Average    Average    Above Average    Excellent

	Very Poor	Below Average	Average	Above Average	Excellent
1. Teacher learner relationship	<input type="radio"/>	<input type="radio"/>	<input type="radio"/>	<input checked="" type="radio"/>	<input type="radio"/>
2. Academic environment	<input type="radio"/>	<input type="radio"/>	<input type="radio"/>	<input checked="" type="radio"/>	<input type="radio"/>
3. Faculty	<input type="radio"/>	<input type="radio"/>	<input type="radio"/>	<input checked="" type="radio"/>	<input type="radio"/>
4. E-Resources	<input type="radio"/>	<input type="radio"/>	<input type="radio"/>	<input type="radio"/>	<input checked="" type="radio"/>
5. Laboratory and equipment setup	<input type="radio"/>	<input type="radio"/>	<input type="radio"/>	<input type="radio"/>	<input checked="" type="radio"/>
6. Training and placement	<input type="radio"/>	<input type="radio"/>	<input type="radio"/>	<input type="radio"/>	<input checked="" type="radio"/>
7. Library and its facility	<input type="radio"/>	<input type="radio"/>	<input type="radio"/>	<input type="radio"/>	<input checked="" type="radio"/>
8. Involvement of alumni	<input type="radio"/>	<input type="radio"/>	<input type="radio"/>	<input checked="" type="radio"/>	<input type="radio"/>
9. College administratin	<input type="radio"/>	<input type="radio"/>	<input checked="" type="radio"/>	<input type="radio"/>	<input type="radio"/>
10. Sports Facility	<input type="radio"/>	<input type="radio"/>	<input type="radio"/>	<input checked="" type="radio"/>	<input type="radio"/>



11. Course Employability
12. Course Structure
13. Examination Pattern
14. Overall rating of the College

**Please State Yes or No**

- |  | Yes                              | No                    |
|--|----------------------------------|-----------------------|
| 1. Would you like to keep yourself in touch with your department?              | <input checked="" type="radio"/> | <input type="radio"/> |
| 2. Have you participated in any Alumni meet?                                   | <input checked="" type="radio"/> | <input type="radio"/> |
| 3. Is there a need to improve teaching learning?                               | <input checked="" type="radio"/> | <input type="radio"/> |
| 4. Are you are you willing to contribute to development of department/College? | <input checked="" type="radio"/> | <input type="radio"/> |
| 5. Do you feel proud to be Alumnus of PGPM?                                    | <input checked="" type="radio"/> | <input type="radio"/> |

Suggestions/Scope for future improvement, if any.....  
 .....  
 .....

Date 19-06-21

Sig of Alumini *[Signature]*



# PAHALWAN GURUDEEN PRASIKSHAN MAHAVIDLAYA

PANARI, LALITPUR (UP) 284403

## ALUMNI FEEDBACK FORM

Name Balkishan Father Name Mr. Samrajh  
Mother Name Ms. Sagna devi Pass Out Class B.A. Year 2021  
Enrollment Number BV/A04/17/756/0207 Mobile No. 9936106672 Whatapp No. \_\_\_\_\_  
Name of the Company/Firm/Industry you are currently working in BAHR H.P. GAS SABANSHAN  
LALITPUR  
Total Experience (if any) 10 E-Mail Balkishan.lucc@gmail.com

Very Poor    Below Average    Average    Above Average    Excellent

1. Teacher learner relationship	<input type="radio"/>	<input type="radio"/>	<input type="radio"/>	<input checked="" type="radio"/>	<input type="radio"/>
2. Academic environment	<input type="radio"/>	<input type="radio"/>	<input type="radio"/>	<input checked="" type="radio"/>	<input type="radio"/>
3. Faculty	<input type="radio"/>	<input type="radio"/>	<input type="radio"/>	<input type="radio"/>	<input checked="" type="radio"/>
4. E-Resources	<input type="radio"/>	<input type="radio"/>	<input type="radio"/>	<input checked="" type="radio"/>	<input type="radio"/>
5. Laboratory and equipment setup	<input type="radio"/>	<input type="radio"/>	<input type="radio"/>	<input type="radio"/>	<input checked="" type="radio"/>
6. Training and placement	<input type="radio"/>	<input type="radio"/>	<input type="radio"/>	<input type="radio"/>	<input checked="" type="radio"/>
7. Library and its facility	<input type="radio"/>	<input type="radio"/>	<input type="radio"/>	<input checked="" type="radio"/>	<input type="radio"/>
8. Involvement of alumni	<input type="radio"/>	<input type="radio"/>	<input type="radio"/>	<input checked="" type="radio"/>	<input type="radio"/>
9. College administratin	<input type="radio"/>	<input type="radio"/>	<input type="radio"/>	<input type="radio"/>	<input checked="" type="radio"/>
10. Sports Facility	<input type="radio"/>	<input type="radio"/>	<input type="radio"/>	<input type="radio"/>	<input checked="" type="radio"/>

- 11. Course Employability
- 12. Course Structure
- 13. Examination Pattern
- 14. Overall rating of the College

**Please State Yes or No**

- |  | Yes                              | No                               |
|--|----------------------------------|----------------------------------|
| 1. Would you like to keep yourself in touch with your department?              | <input type="radio"/>            | <input checked="" type="radio"/> |
| 2. Have you participated in any Alumni meet?                                   | <input checked="" type="radio"/> | <input type="radio"/>            |
| 3. Is there a need to improve teaching learning?                               | <input checked="" type="radio"/> | <input type="radio"/>            |
| 4. Are you are you willing to contribute to development of department/College? | <input type="radio"/>            | <input checked="" type="radio"/> |
| 5. Do you feel proud to be Alumnus of PGPM?                                    | <input checked="" type="radio"/> | <input type="radio"/>            |

Suggestions/Scope for future improvement, if any.....  
 .....  
 .....

Date..... 13-6-2021

Sig. of Alumni... *Balkester*





# PAHALWAN GURUDEEN PRASIKSHAN MAHAVIDLAYA

PANARI, LALITPUR (UP) 284403

## ALUMNI FEEDBACK FORM

Name: Ram Jod Father Name: Mamik Ram  
Mother Name: Ram Sakhee Pass Out Class: mta Year: 2021  
Enrollment Number: Bu/AS6/191756/00012 Mobile No.: ..... Whatapp No.: .....  
Name of the Company/Firm/Industry you are currently working in: private teacher

Total Experience (if any): ..... E-Mail: Ram Jod Yadav Ramjodyadav@gmail.com

Very Poor    Below Average    Average    Above Average    Excellent

- |                                   |                       |                       |                                  |                                  |                                  |
|-----------------------------------|-----------------------|-----------------------|----------------------------------|----------------------------------|----------------------------------|
| 1. Teacher learner relationship:  | <input type="radio"/> | <input type="radio"/> | <input checked="" type="radio"/> | <input type="radio"/>            | <input type="radio"/>            |
| 2. Academic environment           | <input type="radio"/> | <input type="radio"/> | <input type="radio"/>            | <input checked="" type="radio"/> | <input type="radio"/>            |
| 3. Faculty                        | <input type="radio"/> | <input type="radio"/> | <input type="radio"/>            | <input type="radio"/>            | <input checked="" type="radio"/> |
| 4. E-Resources                    | <input type="radio"/> | <input type="radio"/> | <input type="radio"/>            | <input checked="" type="radio"/> | <input type="radio"/>            |
| 5. Laboratory and equipment setup | <input type="radio"/> | <input type="radio"/> | <input type="radio"/>            | <input checked="" type="radio"/> | <input type="radio"/>            |
| 6. Training and placement         | <input type="radio"/> | <input type="radio"/> | <input checked="" type="radio"/> | <input type="radio"/>            | <input type="radio"/>            |
| 7. Library and its facility       | <input type="radio"/> | <input type="radio"/> | <input type="radio"/>            | <input checked="" type="radio"/> | <input type="radio"/>            |
| 8. Involvement of alumni          | <input type="radio"/> | <input type="radio"/> | <input type="radio"/>            | <input type="radio"/>            | <input checked="" type="radio"/> |
| 9. College administratin          | <input type="radio"/> | <input type="radio"/> | <input type="radio"/>            | <input checked="" type="radio"/> | <input type="radio"/>            |
| 10. Sports Facility               | <input type="radio"/> | <input type="radio"/> | <input type="radio"/>            | <input checked="" type="radio"/> | <input type="radio"/>            |



- |                                   |                       |                       |                                  |                       |                                  |
|-----------------------------------|-----------------------|-----------------------|----------------------------------|-----------------------|----------------------------------|
| 11. Course Employability          | <input type="radio"/> | <input type="radio"/> | <input checked="" type="radio"/> | <input type="radio"/> | <input type="radio"/>            |
| 12. Course Structure              | <input type="radio"/> | <input type="radio"/> | <input type="radio"/>            | <input type="radio"/> | <input checked="" type="radio"/> |
| 13. Examination Pattern           | <input type="radio"/> | <input type="radio"/> | <input type="radio"/>            | <input type="radio"/> | <input checked="" type="radio"/> |
| 14. Overall rating of the College | <input type="radio"/> | <input type="radio"/> | <input type="radio"/>            | <input type="radio"/> | <input checked="" type="radio"/> |

**Please State Yes or No**

- |  | Yes                              | No                               |
|--|----------------------------------|----------------------------------|
| 1. Would you like to keep yourself in touch with your department?              | <input checked="" type="radio"/> | <input type="radio"/>            |
| 2. Have you participated in any Alumni meet?                                   | <input checked="" type="radio"/> | <input type="radio"/>            |
| 3. Is there a need to improve teaching learning?                               | <input checked="" type="radio"/> | <input type="radio"/>            |
| 4. Are you are you willing to contribute to development of department/College? | <input type="radio"/>            | <input checked="" type="radio"/> |
| 5. Do you feel proud to be Alumnus of PGPM?                                    | <input checked="" type="radio"/> | <input type="radio"/>            |

Suggestions/Scope for future improvement, if any.....  
 .....  
 .....

Date..... 9.11.2021

Sig. of Alumni..... *Ranjana*



# PAHALWAN GURUDEEN PRASIKSHAN MAHAVIDLAYA

PANARI, LALITPUR (UP)

## FACULTY FEEDBACK FORM

Please fill the Feedback form to share your experience and suggest any.

Name Brijanna Kumar..... Designation Asst. Prof......

Department Name SCIENCE (MATHEMATICS).....

Mobile Number 7925300844 Email PK1511348@gmail.com.....

### Curriculum Planning, Design and Development

	Strongly Disagree	Disagree	Neither Agree nor Disagree	Agree	Strongly Agree
This question requires one response per row					
1. Board of studies takes care to ensure relevance of the program.	<input type="radio"/>	<input type="radio"/>	<input type="radio"/>	<input checked="" type="radio"/>	<input type="radio"/>
2. Employability is given weightage in curriculum design and development.	<input type="radio"/>	<input type="radio"/>	<input type="radio"/>	<input type="radio"/>	<input checked="" type="radio"/>
3. I am given enough freedom to contribute my ideas on curriculum design and development.	<input type="radio"/>	<input type="radio"/>	<input type="radio"/>	<input type="radio"/>	<input checked="" type="radio"/>
4. Electronic media and other digital components are incorporated in the curriculum.	<input type="radio"/>	<input type="radio"/>	<input type="radio"/>	<input checked="" type="radio"/>	<input type="radio"/>
5. The system followed by the University for the design development curriculum is effective.	<input type="radio"/>	<input type="radio"/>	<input type="radio"/>	<input checked="" type="radio"/>	<input type="radio"/>
6. The curriculum is updated from time to time at the department level.	<input type="radio"/>	<input type="radio"/>	<input type="radio"/>	<input type="radio"/>	<input checked="" type="radio"/>

### TEACHING, LEARNING, EVALUATION AND RESEARCH

	Strongly Disagree	Disagree	Neither Agree nor Disagree	Agree	Strongly Agree
1. Student centered learning resources are available in the College.	<input type="radio"/>	<input type="radio"/>	<input type="radio"/>	<input type="radio"/>	<input checked="" type="radio"/>



2. Faculty members update their knowledge and skills.	<input type="radio"/>	<input type="radio"/>	<input type="radio"/>	<input type="radio"/>	<input checked="" type="radio"/>
3. The class work is taking place as per schedule.	<input type="radio"/>	<input type="radio"/>	<input type="radio"/>	<input type="radio"/>	<input checked="" type="radio"/>
4. The library and e-resources are the major source of information.	<input type="radio"/>	<input type="radio"/>	<input type="radio"/>	<input type="radio"/>	<input checked="" type="radio"/>
5. The library utilized by the faculty, students and research Scholars.	<input type="radio"/>	<input type="radio"/>	<input type="radio"/>	<input checked="" type="radio"/>	<input type="radio"/>
6. Timing of library are convenient.	<input type="radio"/>	<input type="radio"/>	<input type="radio"/>	<input checked="" type="radio"/>	<input type="radio"/>
7. Teaching aids in department are sufficient and up-to-date.	<input type="radio"/>	<input type="radio"/>	<input type="radio"/>	<input type="radio"/>	<input checked="" type="radio"/>
8. Teachers are supported with adequate learning resources.	<input type="radio"/>	<input type="radio"/>	<input type="radio"/>	<input type="radio"/>	<input checked="" type="radio"/>
9. Teachers are encouraged to carry out their research.	<input type="radio"/>	<input type="radio"/>	<input type="radio"/>	<input checked="" type="radio"/>	<input type="radio"/>
10. Teacher are encouraged to participate and organize seminars/workshop/conferences.	<input type="radio"/>	<input type="radio"/>	<input type="radio"/>	<input checked="" type="radio"/>	<input type="radio"/>
11. Teachers are encouraged to undertake extension and community service programs.	<input type="radio"/>	<input type="radio"/>	<input type="radio"/>	<input type="radio"/>	<input checked="" type="radio"/>
12. Teachers are encouraged to establish linkages with industry, corporate and academia.	<input type="radio"/>	<input type="radio"/>	<input type="radio"/>	<input checked="" type="radio"/>	<input type="radio"/>
13. Teacher are encouraged to take up Consultancy Services.	<input type="radio"/>	<input type="radio"/>	<input type="radio"/>	<input checked="" type="radio"/>	<input type="radio"/>
14. The merit of teachers is recognized.	<input type="radio"/>	<input type="radio"/>	<input type="radio"/>	<input type="radio"/>	<input checked="" type="radio"/>
15. Evaluation system followed by College is effective and full proof.	<input type="radio"/>	<input type="radio"/>	<input type="radio"/>	<input type="radio"/>	<input checked="" type="radio"/>

#### INFRASTRUCTURE FACILITIES

	Strongly Disagree	Disagree	Neither Agree nor Disagree	Agree	Stron Agree
1. Furnished Classrooms are available in adequate numbers.	<input type="radio"/>	<input type="radio"/>	<input type="radio"/>	<input checked="" type="radio"/>	<input type="radio"/>

- 2 Availability of Proper Washroom.
- 3 Conducive Environment at Faculty
- 4 Adequate sports facilities are available.

**GOVERNANCE AND ADMINISTRATION**

- |   | Strongly Disagree     | Disagree              | Neither Agree nor Disagree | Agree                            | Strongly Agree                   |
|---|-----------------------|-----------------------|----------------------------|----------------------------------|----------------------------------|
| 1. The University administration is sincerely putting effort for the development of the University. | <input type="radio"/> | <input type="radio"/> | <input type="radio"/>      | <input checked="" type="radio"/> | <input type="radio"/>            |
| 2. The administration is accessible.  | <input type="radio"/> | <input type="radio"/> | <input type="radio"/>      | <input checked="" type="radio"/> | <input type="radio"/>            |
| 3. The quality initiative taken up during the last academic year are contributing for improvement.  | <input type="radio"/> | <input type="radio"/> | <input type="radio"/>      | <input type="radio"/>            | <input checked="" type="radio"/> |
| 4. The faculty members are given freedom to express their opinion.                                  | <input type="radio"/> | <input type="radio"/> | <input type="radio"/>      | <input checked="" type="radio"/> | <input type="radio"/>            |
| 5. The CIQA is working well for promoting quality of education.                                     | <input type="radio"/> | <input type="radio"/> | <input type="radio"/>      | <input type="radio"/>            | <input checked="" type="radio"/> |

**OVERALL RATING OF COLLEGE AND FEEDBACK**

- | Very Poor             | Below Average         | Average               | Above Average         | Excellent                        |
|-----------------------|-----------------------|-----------------------|-----------------------|----------------------------------|
| <input type="radio"/> | <input type="radio"/> | <input type="radio"/> | <input type="radio"/> | <input checked="" type="radio"/> |

Suggestions/Scope for future improvement, if any:.....  
 .....  
 .....

Date.....

Sig. of Faculty. Kanona Kumar



**EXTENSION AND RESEARCH**

- | Strongly Disagree | Disagree | Neither Agree | Ag |
|-------------------|----------|---------------|----|
|-------------------|----------|---------------|----|



# PAHALWAN GURUDEEN PRASIKSHAN MAHAVIDLAYA

PANARI, LALITPUR (UP)

## FACULTY FEEDBACK FORM

Please fill the Feedback form to share your experience and suggest any.

Name... Sarita Srivastava... Designation... Asst. Pro.....

Department Name... Bed.....

Mobile Number... 9825769996..... Email... K.sarita\_710@gmail.com

### Curriculum Planning, Design and Development

	Strongly Disagree	Disagree	Neither Agree nor Disagree	Agree	Strongly Agree
This question requires one response per row					
1. Board of studies takes care to ensure relevance of the program.	<input checked="" type="radio"/>	<input type="radio"/>	<input type="radio"/>	<input type="radio"/>	<input type="radio"/>
2. Employability is given weightage in curriculum design and development.	<input type="radio"/>	<input checked="" type="radio"/>	<input type="radio"/>	<input type="radio"/>	<input type="radio"/>
3. I am given enough freedom to contribute my ideas on curriculum design and development.	<input type="radio"/>	<input type="radio"/>	<input checked="" type="radio"/>	<input type="radio"/>	<input type="radio"/>
4. Electronic media and other digital components are incorporated in the curriculum.	<input type="radio"/>	<input type="radio"/>	<input type="radio"/>	<input checked="" type="radio"/>	<input type="radio"/>
5. The system followed by the University for the design development curriculum is effective.	<input checked="" type="radio"/>	<input type="radio"/>	<input type="radio"/>	<input type="radio"/>	<input type="radio"/>
6. The curriculum is updated from time to time at the department level.	<input type="radio"/>	<input checked="" type="radio"/>	<input type="radio"/>	<input type="radio"/>	<input type="radio"/>

### TEACHING, LEARNING, EVALUATION AND RESEARCH

	Strongly Disagree	Disagree	Neither Agree nor Disagree	Agree	Strongly Agree
1. Student centered learning resources are available in the College.	<input type="radio"/>	<input checked="" type="radio"/>	<input type="radio"/>	<input type="radio"/>	<input type="radio"/>

2. Faculty members update their knowledge and skills
3. The class work is taking place as per schedule.
4. The library and e-resources are the major source of information.
5. The library utilized by the faculty, students and research Scholars.
6. Timing of library are convenient
7. Teaching aids in department are sufficient and up-to-date.
8. Teachers are supported with adequate learning resources.
9. Teachers are encouraged to carry out their research.
10. Teacher are encouraged to participate and organize seminars/workshop/conferences.
11. Teachers are encouraged to undertake extension and community service programs.
12. Teachers are encouraged to establish linkages with industry, corporate and academia.
13. Teacher are encouraged to take up Consultancy Services.
14. The merit of teachers is recognized.
15. Evaluation system followed by College is effective and full proof.

**INFRASTRUCTURE FACILITIES**

Strongly Disagree    Disagree    Neither Agree nor Disagree    Agree    Strongly Agree

1. Furnished Classrooms are available in adequate numbers.

2. Availability of Proper Washroom
3. Conducive Environment at Faculty
4. Adequate sports facilities are available.

**GOVERNANCE AND ADMINISTRATION**

- |   | Strongly Disagree                | Disagree                         | Neither Agree nor Disagree       | Agree                 | Strongly Agree                   |
|---|----------------------------------|----------------------------------|----------------------------------|-----------------------|----------------------------------|
| 1. The University administration is sincerely putting effort for the development of the University. | <input type="radio"/>            | <input checked="" type="radio"/> | <input type="radio"/>            | <input type="radio"/> | <input type="radio"/>            |
| 2. The administration is accessible.  | <input checked="" type="radio"/> | <input type="radio"/>            | <input type="radio"/>            | <input type="radio"/> | <input type="radio"/>            |
| 3. The quality initiative taken up during the last academic year are contributing for improvement.  | <input type="radio"/>            | <input checked="" type="radio"/> | <input type="radio"/>            | <input type="radio"/> | <input type="radio"/>            |
| 4. The faculty members are given freedom to express their opinion.                                  | <input type="radio"/>            | <input type="radio"/>            | <input checked="" type="radio"/> | <input type="radio"/> | <input type="radio"/>            |
| 5. The CIQA is working well for promoting quality of education.                                     | <input type="radio"/>            | <input type="radio"/>            | <input type="radio"/>            | <input type="radio"/> | <input checked="" type="radio"/> |

**OVERALL RATING OF COLLEGE AND FEEDBACK**

- | Very Poor             | Below Average         | Average               | Above Average                    | Excellent             |
|-----------------------|-----------------------|-----------------------|----------------------------------|-----------------------|
| <input type="radio"/> | <input type="radio"/> | <input type="radio"/> | <input checked="" type="radio"/> | <input type="radio"/> |

Suggestions/Scope for future improvement, if any.....  
 .....  
 .....

Date.....

Sig. of Faculty.....





# PAHALWAN GURUDEEN PRASIKSHAN MAHAVIDLAYA

PANARI, LALITPUR (UP)

## FACULTY FEEDBACK FORM

Please fill the Feedback form to share your experience and suggest any.

Name: PAHUL VISHWAKARMA ..... Designation: Asst. Prof. ....

Department Name: Commerce .....

Mobile Number: 9935269034 ..... Email: pahul776vishwakarma@gmail.com .....

### Curriculum Planning, Design and Development

Strongly Disagree    Disagree    Neither Agree nor Disagree    Agree    Strongly Agree

This question requires one response per row

- |  |                       |                       |                       |                                  |                                  |
|--|-----------------------|-----------------------|-----------------------|----------------------------------|----------------------------------|
| 1. Board of studies takes care to ensure relevance of the program.                           | <input type="radio"/> | <input type="radio"/> | <input type="radio"/> | <input checked="" type="radio"/> | <input type="radio"/>            |
| 2. Employability is given weightage in curriculum design and development.                    | <input type="radio"/> | <input type="radio"/> | <input type="radio"/> | <input type="radio"/>            | <input checked="" type="radio"/> |
| 3. I am given enough freedom to contribute my ideas on curriculum design and development.    | <input type="radio"/> | <input type="radio"/> | <input type="radio"/> | <input checked="" type="radio"/> | <input type="radio"/>            |
| 4. Electronic media and other digital components are incorporated in the curriculum.         | <input type="radio"/> | <input type="radio"/> | <input type="radio"/> | <input checked="" type="radio"/> | <input type="radio"/>            |
| 5. The system followed by the University for the design development curriculum is effective. | <input type="radio"/> | <input type="radio"/> | <input type="radio"/> | <input type="radio"/>            | <input checked="" type="radio"/> |
| 6. The curriculum is updated from time to time at the department level.                      | <input type="radio"/> | <input type="radio"/> | <input type="radio"/> | <input type="radio"/>            | <input checked="" type="radio"/> |

### TEACHING, LEARNING, EVALUATION AND RESEARCH

Strongly Disagree    Disagree    Neither Agree nor Disagree    Agree    Strongly Agree

- |  |                       |                       |                       |                                  |                       |
|--|-----------------------|-----------------------|-----------------------|----------------------------------|-----------------------|
| 1. Student centered learning resources are available in the College. | <input type="radio"/> | <input type="radio"/> | <input type="radio"/> | <input checked="" type="radio"/> | <input type="radio"/> |
|--|-----------------------|-----------------------|-----------------------|----------------------------------|-----------------------|

2. Faculty members update their knowledge and skills.	<input type="radio"/>	<input type="radio"/>	<input type="radio"/>	<input checked="" type="radio"/>	<input type="radio"/>
3. The class work is taking place as per schedule.	<input type="radio"/>	<input type="radio"/>	<input type="radio"/>	<input type="radio"/>	<input checked="" type="radio"/>
4. The library and e-resources are the major source of information.	<input type="radio"/>	<input type="radio"/>	<input type="radio"/>	<input type="radio"/>	<input checked="" type="radio"/>
5. The library utilized by the faculty, students and research Scholars.	<input type="radio"/>	<input type="radio"/>	<input type="radio"/>	<input checked="" type="radio"/>	<input type="radio"/>
6. Timing of library are convenient.	<input type="radio"/>	<input type="radio"/>	<input type="radio"/>	<input checked="" type="radio"/>	<input type="radio"/>
7. Teaching aids in department are sufficient and up-to-date.	<input type="radio"/>	<input type="radio"/>	<input type="radio"/>	<input type="radio"/>	<input checked="" type="radio"/>
8. Teachers are supported with adequate learning resources.	<input type="radio"/>	<input type="radio"/>	<input type="radio"/>	<input checked="" type="radio"/>	<input type="radio"/>
9. Teachers are encouraged to carry out their research.	<input type="radio"/>	<input type="radio"/>	<input type="radio"/>	<input type="radio"/>	<input checked="" type="radio"/>
10. Teacher are encouraged to participate and organize seminars/workshop/conferences.	<input type="radio"/>	<input type="radio"/>	<input type="radio"/>	<input type="radio"/>	<input checked="" type="radio"/>
11. Teachers are encouraged to undertake extension and community service programs.	<input type="radio"/>	<input type="radio"/>	<input type="radio"/>	<input checked="" type="radio"/>	<input type="radio"/>
12. Teachers are encouraged to establish linkages with industry, corporate and academia.	<input type="radio"/>	<input type="radio"/>	<input type="radio"/>	<input type="radio"/>	<input checked="" type="radio"/>
13. Teacher are encouraged to take up Consultancy Services.	<input type="radio"/>	<input type="radio"/>	<input type="radio"/>	<input type="radio"/>	<input checked="" type="radio"/>
14. The merit of teachers is recognized.	<input type="radio"/>	<input type="radio"/>	<input type="radio"/>	<input checked="" type="radio"/>	<input type="radio"/>
15. Evaluation system followed by College is effective and full proof.	<input type="radio"/>	<input type="radio"/>	<input type="radio"/>	<input checked="" type="radio"/>	<input type="radio"/>

#### INFRASTRUCTURE FACILITIES

	Strongly Disagree	Disagree	Neither Agree nor Disagree	Agree	Strongly Agree
1. Furnished Classrooms are available in adequate numbers.	<input type="radio"/>	<input type="radio"/>	<input type="radio"/>	<input checked="" type="radio"/>	<input type="radio"/>

Availability of Proper Washroom.	<input type="radio"/>	<input type="radio"/>	<input type="radio"/>	<input checked="" type="radio"/>	<input type="radio"/>
3. Conducive Environment at Faculty.	<input type="radio"/>	<input type="radio"/>	<input type="radio"/>	<input checked="" type="radio"/>	<input type="radio"/>
4. Adequate sports facilities are available.	<input type="radio"/>	<input type="radio"/>	<input type="radio"/>	<input type="radio"/>	<input checked="" type="radio"/>

**GOVERNANCE AND ADMINISTRATION**

	Strongly Disagree	Disagree	Neither Agree nor Disagree	Agree	Strongly Agree
1. The University administration is sincerely putting effort for the development of the University.	<input type="radio"/>	<input type="radio"/>	<input type="radio"/>	<input checked="" type="radio"/>	<input type="radio"/>
2. The administration is accessible.	<input type="radio"/>	<input type="radio"/>	<input type="radio"/>	<input type="radio"/>	<input checked="" type="radio"/>
3. The quality initiative taken up during the last academic year are contributing for improvement.	<input type="radio"/>	<input type="radio"/>	<input type="radio"/>	<input checked="" type="radio"/>	<input type="radio"/>
4. The faculty members are given freedom to express their opinion.	<input type="radio"/>	<input type="radio"/>	<input type="radio"/>	<input checked="" type="radio"/>	<input type="radio"/>
5. The CIQA is working well for promoting quality of education.	<input type="radio"/>	<input type="radio"/>	<input type="radio"/>	<input checked="" type="radio"/>	<input type="radio"/>

**OVERALL RATING OF COLLEGE AND FEEDBACK**

Very Poor	Below Average	Average	Above Average	Excellent
<input type="radio"/>	<input type="radio"/>	<input type="radio"/>	<input checked="" type="radio"/>	<input type="radio"/>

Suggestions/Scope for future improvement, if any:.....  
 .....  
 .....

Date.....

Sig. of Faculty.....  
*Rakesh Vashwastha*





# PAHALWAN GURUDEEN PRASIKSHAN MAHAVIDLAYA

PANARI, LALITPUR (UP)

## FACULTY FEEDBACK FORM

Please fill the Feedback form to share your experience and suggest any.

Name Ramesh Chandra Patel Designation Asst. Pro

Department Name HINDI

Mobile Number 7524992259 Email srameshchandra.patel181@gmail.com

### Curriculum Planning, Design and Development

	Strongly Disagree	Disagree	Neither Agree nor Disagree	Agree	Strongly Agree
This question requires one response per row					
1. Board of studies takes care to ensure relevance of the program.	<input type="radio"/>	<input type="radio"/>	<input type="radio"/>	<input checked="" type="radio"/>	<input type="radio"/>
2. Employability is given weightage in curriculum design and development.	<input type="radio"/>	<input type="radio"/>	<input type="radio"/>	<input type="radio"/>	<input checked="" type="radio"/>
3. I am given enough freedom to contribute my ideas on curriculum design and development.	<input type="radio"/>	<input type="radio"/>	<input type="radio"/>	<input checked="" type="radio"/>	<input type="radio"/>
4. Electronic media and other digital components are incorporated in the curriculum.	<input type="radio"/>	<input type="radio"/>	<input type="radio"/>	<input checked="" type="radio"/>	<input type="radio"/>
5. The system followed by the University for the design development curriculum is effective.	<input type="radio"/>	<input type="radio"/>	<input type="radio"/>	<input checked="" type="radio"/>	<input type="radio"/>
6. The curriculum is updated from time to time at the department level.	<input type="radio"/>	<input type="radio"/>	<input type="radio"/>	<input checked="" type="radio"/>	<input type="radio"/>

### TEACHING, LEARNING, EVALUATION AND RESEARCH

	Strongly Disagree	Disagree	Neither Agree nor Disagree	Agree	Strongly Agree
1. Student centered learning resources are available in the College.	<input type="radio"/>	<input type="radio"/>	<input type="radio"/>	<input checked="" type="radio"/>	<input type="radio"/>

2. Faculty members update their knowledge and skills.
3. The class work is taking place as per schedule
4. The library and e-resources are the major source of information.
5. The library utilized by the faculty, students and research Scholars.
6. Timing of library are convenient.
7. Teaching aids in department are sufficient and up-to-date.
8. Teachers are supported with adequate learning resources
9. Teachers are encouraged to carry out their research.
10. Teacher are encouraged to participate and organize seminars/workshop/conferences.
11. Teachers are encouraged to undertake extension and community service programs
12. Teachers are encouraged to establish linkages with industry, corporate and academia.
13. Teacher are encouraged to take up Consultancy Services.
14. The merit of teachers is recognized.
15. Evaluation system followed by College is effective and full proof.

### INFRASTRUCTURE FACILITIES

Strongly Disagree    Disagree    Neither Agree nor Disagree    Agree    Strongly Agree

1. Furnished Classrooms are available in adequate numbers.



Availability of Proper Washroom.

3. Conducive Environment at Faculty.

4. Adequate sports facilities are available.

### GOVERNANCE AND ADMINISTRATION

	Strongly Disagree	Disagree	Neither Agree nor Disagree	Agree	Strongly Agree
1. The University administration is sincerely putting effort for the development of the University.	<input type="radio"/>	<input type="radio"/>	<input type="radio"/>	<input checked="" type="radio"/>	<input type="radio"/>
2. The administration is accessible.	<input type="radio"/>	<input type="radio"/>	<input type="radio"/>	<input checked="" type="radio"/>	<input type="radio"/>
3. The quality initiative taken up during the last academic year are contributing for improvement.	<input type="radio"/>	<input type="radio"/>	<input checked="" type="radio"/>	<input type="radio"/>	<input type="radio"/>
4. The faculty members are given freedom to express their opinion.	<input type="radio"/>	<input type="radio"/>	<input checked="" type="radio"/>	<input type="radio"/>	<input type="radio"/>
5. The CIQA is working well for promoting quality of education.	<input type="radio"/>	<input type="radio"/>	<input type="radio"/>	<input type="radio"/>	<input checked="" type="radio"/>

### OVERALL RATING OF COLLEGE AND FEEDBACK

Very Poor      Below Average      Average      Above Average      Excellent

Suggestions/Scope for future improvement, if any:.....  
.....  
.....

Date.....

Sig. of Faculty..... 



# PAHALWAN GURUDEEN PRASIKSHAN MAHAVIDLAYA

PANARI, LALITPUR (UP)

## FACULTY FEEDBACK FORM

Please fill the Feedback form to share your experience and suggest any

Name SATISH KUMAR Designation ASST. PROF.

Department Name SOCIOLOGY

Mobile Number 9455082675 Email Satishkumar9044@gmail.com

### Curriculum Planning, Design and Development

	Strongly Disagree	Disagree	Neither Agree nor Disagree	Agree	Strongly Agree
This question requires one response per row					
1. Board of studies takes care to ensure relevance of the program.	<input type="radio"/>	<input type="radio"/>	<input type="radio"/>	<input checked="" type="radio"/>	<input type="radio"/>
2. Employability is given weightage in curriculum design and development.	<input type="radio"/>	<input type="radio"/>	<input type="radio"/>	<input type="radio"/>	<input checked="" type="radio"/>
3. I am given enough freedom to contribute my ideas on curriculum design and development.	<input type="radio"/>	<input type="radio"/>	<input type="radio"/>	<input checked="" type="radio"/>	<input type="radio"/>
4. Electronic media and other digital components are incorporated in the curriculum.	<input type="radio"/>	<input type="radio"/>	<input checked="" type="radio"/>	<input type="radio"/>	<input type="radio"/>
5. The system followed by the University for the design development curriculum is effective.	<input type="radio"/>	<input type="radio"/>	<input type="radio"/>	<input checked="" type="radio"/>	<input type="radio"/>
6. The curriculum is updated from time to time at the department level.	<input type="radio"/>	<input type="radio"/>	<input type="radio"/>	<input type="radio"/>	<input checked="" type="radio"/>

### TEACHING, LEARNING, EVALUATION AND RESEARCH

	Strongly Disagree	Disagree	Neither Agree nor Disagree	Agree	Strongly Agree
1. Student centered learning resources are available in the College.	<input type="radio"/>	<input type="radio"/>	<input type="radio"/>	<input checked="" type="radio"/>	<input type="radio"/>

2. Faculty members update their knowledge and skills.	<input type="radio"/>	<input type="radio"/>	<input type="radio"/>	<input type="radio"/>	<input checked="" type="radio"/>
3. The class work is taking place as per schedule	<input type="radio"/>	<input type="radio"/>	<input type="radio"/>	<input type="radio"/>	<input checked="" type="radio"/>
4. The library and e-resources are the major source of information.	<input type="radio"/>	<input type="radio"/>	<input type="radio"/>	<input type="radio"/>	<input checked="" type="radio"/>
5. The library utilized by the faculty, students and research Scholars.	<input type="radio"/>	<input type="radio"/>	<input type="radio"/>	<input checked="" type="radio"/>	<input type="radio"/>
6. Timing of library are convenient.	<input type="radio"/>	<input type="radio"/>	<input checked="" type="radio"/>	<input type="radio"/>	<input type="radio"/>
7. Teaching aids in department are sufficient and up-to-date.	<input type="radio"/>	<input type="radio"/>	<input type="radio"/>	<input checked="" type="radio"/>	<input type="radio"/>
8. Teachers are supported with adequate learning resources.	<input type="radio"/>	<input type="radio"/>	<input checked="" type="radio"/>	<input type="radio"/>	<input type="radio"/>
9. Teachers are encouraged to carry out their research.	<input type="radio"/>	<input type="radio"/>	<input type="radio"/>	<input type="radio"/>	<input checked="" type="radio"/>
10. Teacher are encouraged to participate and organize seminars/workshop/conferences.	<input type="radio"/>	<input type="radio"/>	<input type="radio"/>	<input checked="" type="radio"/>	<input type="radio"/>
11. Teachers are encouraged to undertake extension and community service programs.	<input type="radio"/>	<input type="radio"/>	<input type="radio"/>	<input checked="" type="radio"/>	<input type="radio"/>
12. Teachers are encouraged to establish linkages with industry, corporate and academia.	<input type="radio"/>	<input type="radio"/>	<input type="radio"/>	<input type="radio"/>	<input checked="" type="radio"/>
13. Teacher are encouraged to take up Consultancy Services.	<input type="radio"/>	<input type="radio"/>	<input type="radio"/>	<input type="radio"/>	<input checked="" type="radio"/>
14. The merit of teachers is recognized.	<input type="radio"/>	<input type="radio"/>	<input type="radio"/>	<input checked="" type="radio"/>	<input type="radio"/>
15. Evaluation system followed by College is effective and full proof.	<input type="radio"/>	<input type="radio"/>	<input type="radio"/>	<input checked="" type="radio"/>	<input type="radio"/>

**INFRASTRUCTURE FACILITIES**

	Strongly Disagree	Disagree	Neither Agree nor Disagree	Agree	Strongly Agree
1. Furnished Classrooms are available in adequate numbers.	<input type="radio"/>	<input type="radio"/>	<input type="radio"/>	<input type="radio"/>	<input checked="" type="radio"/>



Availability of Proper Washroom	<input type="radio"/>	<input type="radio"/>	<input type="radio"/>	<input type="radio"/>	<input checked="" type="radio"/>
3. Conducive Environment at Faculty	<input type="radio"/>	<input type="radio"/>	<input type="radio"/>	<input type="radio"/>	<input checked="" type="radio"/>
4 Adequate sports facilities are available	<input type="radio"/>	<input type="radio"/>	<input type="radio"/>	<input checked="" type="radio"/>	<input type="radio"/>

**GOVERNANCE AND ADMINISTRATION**

	Strongly Disagree	Disagree	Neither Agree nor Disagree	Agree	Strongly Agree
1. The University administration is sincerely putting effort for the development of the University.	<input type="radio"/>	<input type="radio"/>	<input checked="" type="radio"/>	<input type="radio"/>	<input type="radio"/>
2. The administration is accessible.	<input type="radio"/>	<input type="radio"/>	<input checked="" type="radio"/>	<input type="radio"/>	<input type="radio"/>
3. The quality initiative taken up during the last academic year are contributing for improvement.	<input type="radio"/>	<input type="radio"/>	<input type="radio"/>	<input checked="" type="radio"/>	<input type="radio"/>
4. The faculty members are given freedom to express their opinion.	<input type="radio"/>	<input type="radio"/>	<input type="radio"/>	<input checked="" type="radio"/>	<input type="radio"/>
5. The CIQA is working well for promoting quality of education.	<input type="radio"/>	<input type="radio"/>	<input checked="" type="radio"/>	<input type="radio"/>	<input type="radio"/>

**OVERALL RATING OF COLLEGE AND FEEDBACK**

Very Poor	Below Average	Average	Above Average	Excellent
<input type="radio"/>	<input type="radio"/>	<input type="radio"/>	<input type="radio"/>	<input checked="" type="radio"/>

Suggestions/Scope for future improvement, if any:.....  
 .....  
 .....

Date .....

Sig. of Faculty..... *Santosh Kumar*



# PAHALWAN GURUDEEN PRASIKSHAN MAHAVIDLAYA

PANARI, LALITPUR (UP) 284403

## PARENTS FEEDBACK FORM

Please fill the Feedback form to share your experience and suggest improvements, if any

Name ..... रविश ..... Learner Name ..... अजय .....  
Programme Name ..... BA ..... Session ..... 2017-18 ..... Mobile No. .... 7572084681 .....  
Address ..... ज. 11/5/17 .....

Very Poor      Below Average      Average Above      Average      Excellent

This question requires one response per row

	Very Poor	Below Average	Average Above	Average	Excellent
1. Environment	<input type="radio"/>	<input type="radio"/>	<input checked="" type="radio"/>	<input type="radio"/>	<input type="radio"/>
2. Infrastructure	<input type="radio"/>	<input type="radio"/>	<input type="radio"/>	<input checked="" type="radio"/>	<input type="radio"/>
3. Counselor's support	<input type="radio"/>	<input type="radio"/>	<input type="radio"/>	<input type="radio"/>	<input checked="" type="radio"/>
4. Quality of Education	<input type="radio"/>	<input type="radio"/>	<input checked="" type="radio"/>	<input type="radio"/>	<input type="radio"/>
5. Training and placement	<input type="radio"/>	<input type="radio"/>	<input type="radio"/>	<input checked="" type="radio"/>	<input type="radio"/>
6. Library	<input type="radio"/>	<input type="radio"/>	<input type="radio"/>	<input type="radio"/>	<input checked="" type="radio"/>
7. Practical Knowledge imparted	<input type="radio"/>	<input type="radio"/>	<input type="radio"/>	<input checked="" type="radio"/>	<input type="radio"/>
8. Parent involvement	<input type="radio"/>	<input type="radio"/>	<input checked="" type="radio"/>	<input type="radio"/>	<input type="radio"/>
9. Procedure of admission	<input type="radio"/>	<input checked="" type="radio"/>	<input type="radio"/>	<input type="radio"/>	<input type="radio"/>
10. Contribution of programme in employability	<input type="radio"/>	<input type="radio"/>	<input type="radio"/>	<input checked="" type="radio"/>	<input type="radio"/>
11. Enhancement of learner's Personality	<input type="radio"/>	<input type="radio"/>	<input type="radio"/>	<input type="radio"/>	<input checked="" type="radio"/>
12. Examination procedure	<input type="radio"/>	<input type="radio"/>	<input type="radio"/>	<input checked="" type="radio"/>	<input type="radio"/>
13. Overall exposure	<input type="radio"/>	<input type="radio"/>	<input type="radio"/>	<input type="radio"/>	<input checked="" type="radio"/>
14. Administrative Machinery	<input type="radio"/>	<input type="radio"/>	<input checked="" type="radio"/>	<input type="radio"/>	<input type="radio"/>

Suggestions/Scope for future improvement, if any.....  
.....

DATE 06/07/2017



Sign of Student ..... अजय .....

# PAHALWAN GURUDEEN PRASIKSHAN MAHAVIDLAYA

PANARI, LALITPUR (UP) 284403

## PARENTS FEEDBACK FORM

Please fill the Feedback form to share your experience and suggest improvements, if any

Name..... Raj Bahadur..... Learner Name..... Dharamendra  
Programme Name..... B.A...... Session..... 18/19..... Mobile No..... 6392787817  
Address..... Abita Gomon Lalitpur

Very Poor    Below Average    Average Above    Average    Excellent

This question requires one response per row

- |  |                       |                       |                                  |                                  |                                  |
|--|-----------------------|-----------------------|----------------------------------|----------------------------------|----------------------------------|
| 1. Environment                                 | <input type="radio"/> | <input type="radio"/> | <input type="radio"/>            | <input checked="" type="radio"/> | <input type="radio"/>            |
| 2. Infrastructure                              | <input type="radio"/> | <input type="radio"/> | <input checked="" type="radio"/> | <input type="radio"/>            | <input type="radio"/>            |
| 3. Counselor's support                         | <input type="radio"/> | <input type="radio"/> | <input type="radio"/>            | <input checked="" type="radio"/> | <input type="radio"/>            |
| 4. Quality of Education                        | <input type="radio"/> | <input type="radio"/> | <input type="radio"/>            | <input type="radio"/>            | <input checked="" type="radio"/> |
| 5. Training and placement                      | <input type="radio"/> | <input type="radio"/> | <input type="radio"/>            | <input checked="" type="radio"/> | <input type="radio"/>            |
| 6. Library                                     | <input type="radio"/> | <input type="radio"/> | <input checked="" type="radio"/> | <input type="radio"/>            | <input type="radio"/>            |
| 7. Practical Knowledge imparted                | <input type="radio"/> | <input type="radio"/> | <input type="radio"/>            | <input checked="" type="radio"/> | <input type="radio"/>            |
| 8. Parent involvement                          | <input type="radio"/> | <input type="radio"/> | <input type="radio"/>            | <input checked="" type="radio"/> | <input checked="" type="radio"/> |
| 9. Procedure of admission                      | <input type="radio"/> | <input type="radio"/> | <input checked="" type="radio"/> | <input type="radio"/>            | <input type="radio"/>            |
| 10. Contribution of programme in employability | <input type="radio"/> | <input type="radio"/> | <input type="radio"/>            | <input checked="" type="radio"/> | <input type="radio"/>            |
| 11.. Enhancement of learner's Personality      | <input type="radio"/> | <input type="radio"/> | <input type="radio"/>            | <input type="radio"/>            | <input checked="" type="radio"/> |
| 12. Examination procedure                      | <input type="radio"/> | <input type="radio"/> | <input type="radio"/>            | <input checked="" type="radio"/> | <input type="radio"/>            |
| 13. Overall exposure                           | <input type="radio"/> | <input type="radio"/> | <input checked="" type="radio"/> | <input type="radio"/>            | <input type="radio"/>            |
| 14. Administrative Machinery                   | <input type="radio"/> | <input type="radio"/> | <input type="radio"/>            | <input checked="" type="radio"/> | <input type="radio"/>            |

Suggestions/Scope for future improvement, if any:.....

DATE..... 1.12.18

Sign of Student..... 





# PAHALWAN GURUDEEN PRASIKSHAN MAHAVIDLAYA

PANARI, LALITPUR (UP) 284403

## PARENTS FEEDBACK FORM

Please fill the Feedback form to share your experience and suggest improvements, if any

Name... paahalwan singh..... Learner Name... Kamal Singh.....

Programme Name... B.A. Final..... Session... July-20..... Mobile No... 7897121058

Address... 7 Kaurwar.....

Very Poor     Below Average     Average Above     Average     Excellent

This question requires one response per row

- |  |                       |                                  |                                  |                                  |                                  |
|--|-----------------------|----------------------------------|----------------------------------|----------------------------------|----------------------------------|
| 1. Environment                                 | <input type="radio"/> | <input type="radio"/>            | <input type="radio"/>            | <input checked="" type="radio"/> | <input type="radio"/>            |
| 2. Infrastructure                              | <input type="radio"/> | <input type="radio"/>            | <input type="radio"/>            | <input type="radio"/>            | <input checked="" type="radio"/> |
| 3. Counselor's support                         | <input type="radio"/> | <input type="radio"/>            | <input type="radio"/>            | <input type="radio"/>            | <input checked="" type="radio"/> |
| 4. Quality of Education                        | <input type="radio"/> | <input type="radio"/>            | <input type="radio"/>            | <input checked="" type="radio"/> | <input type="radio"/>            |
| 5. Training and placement                      | <input type="radio"/> | <input type="radio"/>            | <input checked="" type="radio"/> | <input type="radio"/>            | <input type="radio"/>            |
| 6. Library                                     | <input type="radio"/> | <input type="radio"/>            | <input type="radio"/>            | <input checked="" type="radio"/> | <input type="radio"/>            |
| 7. Practical Knowledge imparted                | <input type="radio"/> | <input type="radio"/>            | <input type="radio"/>            | <input type="radio"/>            | <input checked="" type="radio"/> |
| 8. Parent involvement                          | <input type="radio"/> | <input type="radio"/>            | <input type="radio"/>            | <input checked="" type="radio"/> | <input type="radio"/>            |
| 9. Procedure of admission                      | <input type="radio"/> | <input checked="" type="radio"/> | <input type="radio"/>            | <input type="radio"/>            | <input type="radio"/>            |
| 10. Contribution of programme in employability | <input type="radio"/> | <input type="radio"/>            | <input checked="" type="radio"/> | <input type="radio"/>            | <input type="radio"/>            |
| 11. Enhancement of learner's Personality       | <input type="radio"/> | <input type="radio"/>            | <input type="radio"/>            | <input type="radio"/>            | <input checked="" type="radio"/> |
| 12. Examination procedure                      | <input type="radio"/> | <input type="radio"/>            | <input type="radio"/>            | <input checked="" type="radio"/> | <input type="radio"/>            |
| 13. Overall exposure                           | <input type="radio"/> | <input type="radio"/>            | <input type="radio"/>            | <input checked="" type="radio"/> | <input type="radio"/>            |
| 14. Administrative Machinery                   | <input type="radio"/> | <input type="radio"/>            | <input type="radio"/>            | <input type="radio"/>            | <input checked="" type="radio"/> |

Suggestions/Scope for future improvement, if any.....

DATE... 12/07/2019

Sign of Student... [Signature]



# PAHALWAN GURUDEEN PRASIKSHAN MAHAVIDLAYA

PANARI, LALITPUR (UP) 284403

## PARENTS FEEDBACK FORM

Please fill the Feedback form to share your experience and suggest improvements, if any

Name: Chandan Jha Learner Name: Lokesh Jha  
Programme Name: BA III Session: 2020-21 Mobile No: 9648356770  
Address: KVAGAWAN

Very Poor     Below Average     Average Above     Average     Excellent

This question requires one response per row

	Very Poor	Below Average	Average Above	Average	Excellent
1. Environment	<input type="radio"/>	<input type="radio"/>	<input type="radio"/>	<input checked="" type="radio"/>	<input type="radio"/>
2. Infrastructure	<input type="radio"/>	<input type="radio"/>	<input checked="" type="radio"/>	<input type="radio"/>	<input type="radio"/>
3. Counselor's support	<input type="radio"/>	<input type="radio"/>	<input type="radio"/>	<input type="radio"/>	<input checked="" type="radio"/>
4. Quality of Education	<input type="radio"/>	<input type="radio"/>	<input type="radio"/>	<input type="radio"/>	<input checked="" type="radio"/>
5. Training and placement	<input type="radio"/>	<input type="radio"/>	<input type="radio"/>	<input checked="" type="radio"/>	<input type="radio"/>
6. Library	<input type="radio"/>	<input type="radio"/>	<input type="radio"/>	<input type="radio"/>	<input checked="" type="radio"/>
7. Practical Knowledge imparted	<input type="radio"/>	<input type="radio"/>	<input type="radio"/>	<input checked="" type="radio"/>	<input type="radio"/>
8. Parent involvement	<input type="radio"/>	<input type="radio"/>	<input checked="" type="radio"/>	<input type="radio"/>	<input type="radio"/>
9. Procedure of admission	<input type="radio"/>	<input type="radio"/>	<input type="radio"/>	<input type="radio"/>	<input checked="" type="radio"/>
10. Contribution of programme in employability	<input type="radio"/>	<input type="radio"/>	<input type="radio"/>	<input type="radio"/>	<input checked="" type="radio"/>
11. Enhancement of learner's Personality	<input type="radio"/>	<input type="radio"/>	<input type="radio"/>	<input checked="" type="radio"/>	<input type="radio"/>
12. Examination procedure	<input type="radio"/>	<input type="radio"/>	<input checked="" type="radio"/>	<input type="radio"/>	<input type="radio"/>
13. Overall exposure	<input type="radio"/>	<input type="radio"/>	<input type="radio"/>	<input type="radio"/>	<input checked="" type="radio"/>
14. Administrative Machinery	<input type="radio"/>	<input type="radio"/>	<input type="radio"/>	<input type="radio"/>	<input checked="" type="radio"/>

Suggestions/Scope for future improvement, if any: .....

DATE: 09/06/2020



Sign of Student: Lokesh Jha



# PAHALWAN GURUDEEN PRASIKSHAN MAHAVIDYAYA

PANARI, LALITPUR (UP) 284403

## PARENTS FEEDBACK FORM

Please fill the Feedback form to share your experience and suggest improvements, if any

Name..... Ramesh Loui..... Learner Name..... Gourav Saini  
Programme Name..... B.A. Fihal..... Session..... late 21..... Mobile No..... 805248440  
Address..... Banpur

Very Poor    Below Average    Average Above    Excellent

This question requires one response per row.

- |  | Very Poor             | Below Average         | Average Above                    | Excellent                        |
|--|-----------------------|-----------------------|----------------------------------|----------------------------------|
| 1. Environment                                 | <input type="radio"/> | <input type="radio"/> | <input type="radio"/>            | <input checked="" type="radio"/> |
| 2. Infrastructure                              | <input type="radio"/> | <input type="radio"/> | <input type="radio"/>            | <input checked="" type="radio"/> |
| 3. Counselor's support                         | <input type="radio"/> | <input type="radio"/> | <input checked="" type="radio"/> | <input type="radio"/>            |
| 4. Quality of Education                        | <input type="radio"/> | <input type="radio"/> | <input type="radio"/>            | <input checked="" type="radio"/> |
| 5. Training and placement                      | <input type="radio"/> | <input type="radio"/> | <input type="radio"/>            | <input checked="" type="radio"/> |
| 6. Library                                     | <input type="radio"/> | <input type="radio"/> | <input type="radio"/>            | <input checked="" type="radio"/> |
| 7. Practical Knowledge imparted                | <input type="radio"/> | <input type="radio"/> | <input type="radio"/>            | <input checked="" type="radio"/> |
| 8. Parent involvement                          | <input type="radio"/> | <input type="radio"/> | <input type="radio"/>            | <input checked="" type="radio"/> |
| 9. Procedure of admission                      | <input type="radio"/> | <input type="radio"/> | <input type="radio"/>            | <input checked="" type="radio"/> |
| 10. Contribution of programme in employability | <input type="radio"/> | <input type="radio"/> | <input type="radio"/>            | <input checked="" type="radio"/> |
| 11. Enhancement of learner's Personality       | <input type="radio"/> | <input type="radio"/> | <input type="radio"/>            | <input checked="" type="radio"/> |
| 12. Examination procedure                      | <input type="radio"/> | <input type="radio"/> | <input type="radio"/>            | <input checked="" type="radio"/> |
| 13. Overall exposure                           | <input type="radio"/> | <input type="radio"/> | <input type="radio"/>            | <input checked="" type="radio"/> |
| 14. Administrative Machinery                   | <input type="radio"/> | <input type="radio"/> | <input type="radio"/>            | <input checked="" type="radio"/> |

Suggestions/Scope for future improvement, if any

DATE 16/07/2021

Sign of Student..... Gourav



# PAHALWAN GURUDEEN PRASIKSHAN MAHAVIDLAYA

PANARI, LALITPUR (UP) 284403

## PARENTS FEEDBACK FORM

Please fill the Feedback form to share your experience and suggest improvements, if any

Name सौरभ शर्मा Learner Name शर्मा

Programme Name B.A.I Session 2022-23 Mobile No 9805516946

Address राजीपुर श्रीमती.ए.के. लालपुर (उ.प्र.)

Very Poor Below Average Average Above Excellent

This question requires one response per row

1. Environment	<input type="radio"/>	<input type="radio"/>	<input checked="" type="radio"/>	<input type="radio"/>	<input type="radio"/>
2. Infrastructure	<input type="radio"/>	<input type="radio"/>	<input type="radio"/>	<input checked="" type="radio"/>	<input type="radio"/>
3. Counselor's support	<input type="radio"/>	<input type="radio"/>	<input type="radio"/>	<input type="radio"/>	<input checked="" type="radio"/>
4. Quality of Education	<input type="radio"/>	<input type="radio"/>	<input type="radio"/>	<input checked="" type="radio"/>	<input type="radio"/>
5. Training and placement	<input type="radio"/>	<input type="radio"/>	<input checked="" type="radio"/>	<input type="radio"/>	<input type="radio"/>
6. Library	<input type="radio"/>	<input type="radio"/>	<input type="radio"/>	<input checked="" type="radio"/>	<input type="radio"/>
7. Practical Knowledge imparted	<input type="radio"/>	<input type="radio"/>	<input type="radio"/>	<input type="radio"/>	<input checked="" type="radio"/>
8. Parent involvement	<input type="radio"/>	<input type="radio"/>	<input type="radio"/>	<input checked="" type="radio"/>	<input type="radio"/>
9. Procedure of admission	<input type="radio"/>	<input type="radio"/>	<input checked="" type="radio"/>	<input type="radio"/>	<input type="radio"/>
10. Contribution of programme in employability	<input type="radio"/>	<input type="radio"/>	<input type="radio"/>	<input checked="" type="radio"/>	<input type="radio"/>
11. Enhancement of learner's Personality	<input type="radio"/>	<input type="radio"/>	<input type="radio"/>	<input type="radio"/>	<input checked="" type="radio"/>
12. Examination procedure	<input type="radio"/>	<input type="radio"/>	<input type="radio"/>	<input checked="" type="radio"/>	<input type="radio"/>
13. Overall exposure	<input type="radio"/>	<input type="radio"/>	<input checked="" type="radio"/>	<input type="radio"/>	<input checked="" type="radio"/>
14. Administrative Machinery	<input type="radio"/>	<input type="radio"/>	<input type="radio"/>	<input checked="" type="radio"/>	<input type="radio"/>

Suggestions/Scope for future improvement, if any.....

DATE 29/08/2022

Sign of Student शर्मा



# PAHALWAN GURUDEEN PRASIKSHAN MAHAVIDLAYA

PANARI, LALITPUR (UP) 284403

## STUDENT FEEDBACK FORM

Please fill the Feedback form to share your experience and suggest improvements, if any

### CRITERIA-I

	Very Poor	Below Average	Average Above	Average	Excellent
This question requires one response per row					
1. Teacher's ability to bring conceptual clarity and thinking	<input type="radio"/>	<input type="radio"/>	<input type="radio"/>	<input type="radio"/>	<input checked="" type="radio"/>
2. Teacher's Communication Skills	<input type="radio"/>	<input type="radio"/>	<input type="radio"/>	<input checked="" type="radio"/>	<input type="radio"/>
3. Teacher's ability in clearing doubts	<input type="radio"/>	<input type="radio"/>	<input type="radio"/>	<input checked="" type="radio"/>	<input type="radio"/>
4. Teacher's guidance after counseling class	<input type="radio"/>	<input type="radio"/>	<input type="radio"/>	<input checked="" type="radio"/>	<input type="radio"/>
5. Teacher's ability to provide motivation	<input type="radio"/>	<input type="radio"/>	<input type="radio"/>	<input checked="" type="radio"/>	<input type="radio"/>

### CRITERIA-II

	Yes	No
1. Adequate no. of assignment and case study given	<input checked="" type="radio"/>	<input type="radio"/>
2. Result /feedback of assignment declared timely	<input checked="" type="radio"/>	<input type="radio"/>
3. Does syllabus conveys excitement	<input checked="" type="radio"/>	<input type="radio"/>
4. Regular practical conducted	<input checked="" type="radio"/>	<input type="radio"/>
5. Is Teacher friendly in class	<input checked="" type="radio"/>	<input type="radio"/>
6. Does Teacher allow raising of questions?	<input checked="" type="radio"/>	<input type="radio"/>

DATE..... 15-8-2018

Sign of Student..... Alam





# PAHALWAN GURUDEEN PRASIKSHAN MAHAVIDLAYA

PANARILALITPUR (UP) 284403

## STUDENT FEEDBACK FORM

Please fill the Feedback form to share your experience and suggest improvements, if any

### CRITERIA-I

	Very Poor	Below Average	Average Above	Average	Excellent
This question requires one response per row					
1. Teacher's ability to bring conceptual clarity and thinking	<input type="radio"/>	<input type="radio"/>	<input type="radio"/>	<input checked="" type="radio"/>	<input type="radio"/>
2. Teacher's Communication Skills	<input type="radio"/>	<input type="radio"/>	<input type="radio"/>	<input type="radio"/>	<input checked="" type="radio"/>
3. Teacher's ability in clearing doubts	<input type="radio"/>	<input type="radio"/>	<input type="radio"/>	<input checked="" type="radio"/>	<input type="radio"/>
4. Teacher's guidance after counseling class	<input type="radio"/>	<input type="radio"/>	<input type="radio"/>	<input type="radio"/>	<input checked="" type="radio"/>
5. Teacher's ability to provide motivation	<input type="radio"/>	<input type="radio"/>	<input type="radio"/>	<input checked="" type="radio"/>	<input type="radio"/>

### CRITERIA-II

	Yes	No
1. Adequate no. of assignment and case study given	<input type="radio"/>	<input checked="" type="radio"/>
2. Result /feedback of assignment declared timely	<input checked="" type="radio"/>	<input type="radio"/>
3. Does syllabus conveys excitement	<input type="radio"/>	<input checked="" type="radio"/>
4. Regular practical conducted	<input checked="" type="radio"/>	<input type="radio"/>
5. Is Teacher friendly in class	<input type="radio"/>	<input checked="" type="radio"/>
6. Does Teacher allow raising of questions?	<input checked="" type="radio"/>	<input type="radio"/>

DATE.....25/2/19

Sign of Student.....



# PAHALWAN GURUDEEN PRASIKSHAN MAHAVIDLAYA

PANARI, LALITPUR (UP) 284403

## STUDENT FEEDBACK FORM

Please fill the Feedback form to share your experience and suggest improvements, if any

### CRITERIA-I

	Very Poor	Below Average	Average Above	Average	Excellent
This question requires one response per row					
1. Teacher's ability to bring conceptual clarity and thinking	<input type="radio"/>	<input type="radio"/>	<input type="radio"/>	<input checked="" type="radio"/>	<input type="radio"/>
2. Teacher's Communication Skills	<input type="radio"/>	<input type="radio"/>	<input checked="" type="radio"/>	<input type="radio"/>	<input type="radio"/>
3. Teacher's ability in clearing doubts	<input type="radio"/>	<input type="radio"/>	<input type="radio"/>	<input checked="" type="radio"/>	<input type="radio"/>
4. Teacher's guidance after counseling class	<input type="radio"/>	<input type="radio"/>	<input type="radio"/>	<input type="radio"/>	<input checked="" type="radio"/>
5. Teacher's ability to provide motivation	<input type="radio"/>	<input type="radio"/>	<input type="radio"/>	<input checked="" type="radio"/>	<input type="radio"/>

### CRITERIA-II

	Yes	No
1. Adequate no. of assignment and case study given	<input type="radio"/>	<input checked="" type="radio"/>
2. Result /feedback of assignment declared timely	<input checked="" type="radio"/>	<input type="radio"/>
3. Does syllabus conveys excitement	<input checked="" type="radio"/>	<input type="radio"/>
4. Regular practical conducted	<input checked="" type="radio"/>	<input type="radio"/>
5. Is Teacher friendly in class	<input checked="" type="radio"/>	<input type="radio"/>
6. Does Teacher allow raising of questions?	<input type="radio"/>	<input checked="" type="radio"/>

DATE 5/2/20

Sign of Student 



# PAHALWAN GURUDEEN PRASIKSHAN MAHAVIDLAYA

PANARI, LALITPUR (UP) 284403

## STUDENT FEEDBACK FORM

Please fill the Feedback form to share your experience and suggest improvements, if any

### CRITERIA-I

	Very Poor	Below Average	Average Above	Average	Excellent
This question requires one response per row					
1. Teacher's ability to bring conceptual clarity and thinking	<input type="radio"/>	<input type="radio"/>	<input type="radio"/>	<input checked="" type="radio"/>	<input type="radio"/>
2. Teacher's Communication Skills	<input type="radio"/>	<input type="radio"/>	<input type="radio"/>	<input type="radio"/>	<input checked="" type="radio"/>
3. Teacher's ability in clearing doubts	<input type="radio"/>	<input type="radio"/>	<input type="radio"/>	<input checked="" type="radio"/>	<input type="radio"/>
4. Teacher's guidance after counseling class	<input type="radio"/>	<input type="radio"/>	<input type="radio"/>	<input type="radio"/>	<input checked="" type="radio"/>
5. Teacher's ability to provide motivation	<input type="radio"/>	<input type="radio"/>	<input type="radio"/>	<input checked="" type="radio"/>	<input type="radio"/>

### CRITERIA-II

	Yes	No
1. Adequate no. of assignment and case study given	<input checked="" type="radio"/>	<input type="radio"/>
2. Result /feedback of assignment declared timely	<input type="radio"/>	<input checked="" type="radio"/>
3. Does syllabus conveys excitement	<input checked="" type="radio"/>	<input type="radio"/>
4. Regular practical conducted	<input type="radio"/>	<input checked="" type="radio"/>
5. Is Teacher friendly in class	<input checked="" type="radio"/>	<input type="radio"/>
6. Does Teacher allow raising of questions?	<input type="radio"/>	<input checked="" type="radio"/>

DATE 8/8/2017

Sign of Student Ajmer





# PAHALWAN GURUDEEN PRASIKSHAN MAHAVIDLAYA

PANARI, LALITPUR (UP) 284403

## STUDENT FEEDBACK FORM

Please fill the Feedback form to share your experience and suggest improvements, if any

### CRITERIA-I

	Very Poor	Below Average	Average Above	Average	Excellent
This question requires one response per row					
1. Teacher's ability to bring conceptual clarity and thinking	<input type="radio"/>	<input type="radio"/>	<input type="radio"/>	<input type="radio"/>	<input checked="" type="radio"/>
2. Teacher's Communication Skills	<input type="radio"/>	<input type="radio"/>	<input type="radio"/>	<input type="radio"/>	<input checked="" type="radio"/>
3. Teacher's ability in clearing doubts	<input type="radio"/>	<input type="radio"/>	<input checked="" type="radio"/>	<input type="radio"/>	<input type="radio"/>
4. Teacher's guidance after counseling class	<input checked="" type="radio"/>	<input type="radio"/>	<input type="radio"/>	<input type="radio"/>	<input type="radio"/>
5. Teacher's ability to provide motivation	<input type="radio"/>	<input type="radio"/>	<input type="radio"/>	<input type="radio"/>	<input checked="" type="radio"/>

### CRITERIA-II

	Yes	No
1. Adequate no. of assignment and case study given	<input checked="" type="radio"/>	<input type="radio"/>
2. Result /feedback of assignment declared timely	<input checked="" type="radio"/>	<input type="radio"/>
3. Does syllabus conveys excitement	<input checked="" type="radio"/>	<input type="radio"/>
4. Regular practical conducted	<input type="radio"/>	<input checked="" type="radio"/>
5. Is Teacher friendly in class	<input checked="" type="radio"/>	<input type="radio"/>
6. Does Teacher allow raising of questions?	<input checked="" type="radio"/>	<input type="radio"/>

DATE 08-12-22

Sign of Student.....

राजेश कुमार  
Rajesh





U.G.C. Recognized Under Section 2(F)-12 (B)/NCTE Recognized

**PAHALWAN GURUDEEN PRASIKSHAN MAHAVIDYALAYA**



Website

**VILL - PANARI, DIST. LALITPUR (U.P.)**

(Affiliated to Bundelkhand University Jhansi)

Mob. No. 9451164162, 8176600106, 9532425775

Email :



Ref. No. 624/90/11/2017

Date: 20/11/2017

To,

District Basic Education Officer,  
Lalitpur (U.P.)

1-9-2-1

**Subject-** In relation to providing the allotted list of pre-secondary schools for school survey work of Second year trainees of B.Ed.

Sir,

In relation to the above subject, it is a humble request that as per the instructions of Bundelkhand University Jhansi in Pahalwan Gurudeen Prasikshan Mahavidyalaya, Panari Lalitpur, 28 registered students of B Ed. second year (session 2017-18) for internship (16 week) grant permission for school allocation. Therefore, you are requested to kindly provide the list of pre-secondary schools running from class 6 to 8 for the trainees along with their permission letter, so that the internship work can be completed in time by allotting schools to the trainees.

Thank You

Regards

MUMS

(Dr. Mahesh Kumar Jha)

Principal

PRINCIPAL

Lalitpur, Dist. Lalitpur (U.P.)

## कार्यालय – जिला विद्यालय निरीक्षक, ललितपुर

### आदेश

संख्या-3105/4468/17

दिनांक-25/11/2017

प्रधानाचार्य/प्रधानाध्यापक  
समस्त माध्यमिक विद्यालय, सीबीएसई,  
परिचर्या विद्यालय, प्राथमिक, उच्च प्राथमिक विद्यालय  
जनपद ललितपुर 40200

सुन्दरलक्ष्मण विद्यालय द्वारा सम्बन्धित सीबीएसई वाद्ययन्त्र का शिक्षण कार्य शुरूिंग का विस्ता है। इसी के अनुसार परलक्ष्मण सुन्दरीन प्रशिक्षण महाविद्यालय पनारी ललितपुर के छात्रों को विज्ञान कार्य शुरूिंग लेने की अनुमति दी जाती है।

जिला विद्यालय निरीक्षक  
ललितपुर

प्रतिनिधि- निम्नलिखित अधिकारियों की सेवा में सूचनाएँ एवं आवश्यक कार्यवाही हेतु प्रेषित है।

1. जिलाधिकारी ललितपुर
2. मुख्य शिक्षक अधिकारी ललितपुर
3. शिक्षा निदेशक लखनऊ उत्तर प्रदेश
4. अपर जिलाधिकारी ललितपुर
5. लघुका शिक्षा निदेशक महाराजगढ़ उत्तर प्रदेश
6. जिला शैक्षिक शिक्षा अधिकारी जनपद ललितपुर
7. जिला सूचना अधिकारी ललितपुर को इस आशय से की जला सूचना जनपद की सम्बन्धित दैनिक समाचार पत्रों में। जलद्वारा में नि. करार करने के सम्बन्ध में आवश्यक कार्यवाही करने का केष करे।

जिला विद्यालय निरीक्षक  
ललितपुर

## कार्यालय – जिला विद्यालय निरीक्षक, ललितपुर

बी० एड० पाठ्यक्रम में अध्ययनरत प्रशिक्षुओं को कक्षा शिक्षण हेतु विद्यालय आवंटन की सूची

क्र. सं०	विद्यालय का नाम	विकास खण्ड
1	जे०डी० मेमोरियल इण्टर कालेज ललितपुर	नगर क्षेत्र
2	राजकीय हाईस्कूल वीर	बार
3	राजकीय हाईस्कूल सतवारा	बिरधा
4	राजकीय हाईस्कूल डोगराकला	बिरधा
5	किसान इण्टर कालेज बिरधा	बिरधा
6	राजकीय हाईस्कूल ककोरिया	बिरधा
7	राजकीय हाईस्कूल जामुनखानकला	जखीरा
8	राजकीय हाईस्कूल मेनवारा	जखीरा
9	राजकीय हाईस्कूल फरमुहारा	जखीरा
10	राजकीय इण्टर कालेज बार	बार
11	राजकीय बालिका इण्टर कालेज महरोनी	महरोनी
12	राजकीय हाईस्कूल पूसाबिरठा	तालबेहट
13	नगर पालिका इण्टर कालेज ललितपुर	नगर क्षेत्र
14	राजकीय हाईस्कूल कुम्हडी	महरोनी
15	सरस्वती विद्या मन्दिर इण्टर कालेज महरोनी	महरोनी
16	राजकीय हाईस्कूल गौना कुतमाड	महरोनी
17	राजकीय हाईस्कूल दिदोनिया	मडावरा
18	श्री दीवान रघुनाथ सिंह इण्टर कालेज अजीतापुरा	नगर क्षेत्र
19	माया ज्ञानोदय संस्कार एकेडमी बिरधा	बिरधा
20	राजकीय हाईस्कूल दावनी	जखीरा
21	राजकीय हाईस्कूल नियाई	जखीरा
22	राजकीय हाईस्कूल फलवानपुरा	बिरधा
23	राजकीय इण्टर कालेज माताटीला	तालबेहट
24	राजकीय इण्टर कालेज जखीरा	जखीरा
25	राजकीय इण्टर कालेज ललितपुर	नगर क्षेत्र
26	राजकीय बालिका इण्टर कालेज ललितपुर	नगर क्षेत्र
27	राजकीय बालिका इण्टर कालेज तालबेहट	तालबेहट
28	राजकीय हाईस्कूल अगेर	जखीरा
29	राजकीय हाईस्कूल तेरई फाटक	तालबेहट
30	राजकीय हाईस्कूल हसारकला	तालबेहट
31	ठा० रघुवीर सिंह इण्टर कालेज	महरोनी
32	राजकीय हाईस्कूल शादमल	महरोनी
33	राजकीय हाईस्कूल सुनारीखोरा	तालबेहट
34	राजकीय हाईस्कूल नगारा	बार
35	राजकीय हाईस्कूल चरत्रावन	बार
36	राजकीय हाईस्कूल बानीनी	बार
37	राजकीय हाईस्कूल देलवारा	जखीरा
38	श्री बणी जैन इण्टर कालेज ललितपुर	नगर क्षेत्र

**PAHALWAN GURUDEEN PRASIKSHAN MAHAVIDYALAYA PANARI LALITPUR**  
**B.ED. I YEAR STUDENT LIST 2017-18**

<b>SR. NO.</b>	<b>STUDENT NAME</b>	<b>ENROLLMENT NO./ROLL NO.</b>	<b>ADMISSION DATE</b>
1	AASHISH KUMAR	BU/BE81/17/756/0036	3/7/2017
2	AISHWARYA YADAV	BU/BE81/17/756/0084	19/06/2017
3	AJAY PAL	BU/BE81/17/756/0042	26/06/2017
4	AKASH VERMA	BU/BE81/17/756/0002	18/06/2017
5	AMIT KUMAR	BU/BE81/17/756/0100	18/07/2017
6	ANEK SINGH	BU/BE81/17/756/0003	19/07/2017
7	ANIL KUMAR KHARE	BU/BE81/17/756/0004	14/06/2017
8	ANUPAM KHARE	BU/BE81/17/756/0091	10/8/2017
9	ARJUN KUMAR SAPPRE	BU/BE81/17/756/0033	19/07/2017
10	ARTI KUSHWAHA	BU/BE81/17/756/0087	30/08/2017
11	ARTI LODHI	BU/BE81/17/756/0085	3/7/2017
12	ARVIND KUMAR	BU/BE81/17/756/0095	19/08/2017
13	ARVINDRA KUMAR	BU/BE81/17/756/0009	20/07/2017
14	ASHISH DIXIT	BU/BE81/17/756/0013	2/8/2017
15	ASHOK KUMAR	BU/BE81/17/756/0010	3/7/2017
16	BHARAT KUMAR	BU/BE81/17/756/0081	28/06/2017
17	BHARAT KUMAR PANTH	BU/BE81/17/756/0034	19/06/2017
18	BRAJESH KUMAR	BU/BE81/17/756/0015	3/8/2017
19	CHATUR BHUJ	BU/BE81/17/756/0011	8/7/2017
20	DEVENDRA SINGH YADAV	BU/BE81/17/756/0035	16/07/2017
21	DHANI RAM	BU/BE81/17/756/0046	16/08/2017
22	DHARMENDRA GWALA	BU/BE81/17/756/0007	5/7/2017
23	DINESH KUAMR	BU/BE81/17/756/0045	19/08/2017
24	HARCHARAN	BU/BE81/17/756/0008	20/07/2017
25	HARI SHCHANDRA	BU/BE81/17/756/0005	19/07/2017
26	HARPAL SINGH KUSHWAHA	BU/BE81/17/756/0082	3/8/2017
27	HARVAN SINGH	BU/BE81/17/756/0012	9/7/2017
28	JAGBHAN SINGH	BU/BE81/17/756/0049	25/07/2017
29	JAGDISH	BU/BE81/17/756/0024	15/07/2017

30	JAGDISH PRASAD	BU/BE81/17/756/0029	8/8/2017
31	JAI RAM	BU/BE81/17/756/0090	13/08/2017
32	KAILASH	BU/BE81/17/756/0044	21/07/2017
33	KALIM KHAN	BU/BE81/17/756/0031	16/06/2017
34	KAMLESH KUMAR	BU/BE81/17/756/0088	18/08/2017
35	KAMLESH KUMAR	BU/BE81/17/756/0014	18/07/2017
36	KANHAIYA LAL	BU/BE81/17/756/0077	19/06/2017
37	KESHAV NARAYAN	BU/BE81/17/756/0016	20/08/2017
38	KRISHAN PAL SINGH	BU/BE81/17/756/0026	3/7/2017
39	MAHENDRA SINGH	BU/BE81/17/756/0021	19/06/2017
40	MAN SINGH	BU/BE81/17/756/0051	15/08/2017
41	MANISH KUMAR TIWARI	BU/BE81/17/756/0076	26/06/2017
42	MANISH PANTH	BU/BE81/17/756/0098	18/07/2017
43	MOHD MUBIN MANSOORI	BU/BE81/17/756/0023	6/8/2017
44	MOHINI	BU/BE81/17/756/0096	19/08/2017
45	MOHIT DIXIT	BU/BE81/17/756/0017	20/07/2017
46	MOHIT KUMAR	BU/BE81/17/756/0025	6/8/2017
47	MUHAMMAD ASHIK	BU/BE81/17/756/0027	19/07/2017
48	MUKESH KUMAR	BU/BE81/17/756/0072	25/08/2017
49	NARENDRA KUMAR	BU/BE81/17/756/0061	6/7/2017
50	NARENDRA KUMAR PANTH	BU/BE81/17/756/0097	16/08/2017
51	NEELESH KUMAR	BU/BE81/17/756/0020	2/7/2017
52	POOJA PANTH	BU/BE81/17/756/0032	19/08/2017
53	PRAKASH KUMAR KHARE	BU/BE81/17/756/0075	19/07/2017
54	PRITAM PANTH	BU/BE81/17/756/0050	13/08/2017
55	PUSHPA DEVI	BU/BE81/17/756/0089	26/08/2017
56	RAGHVENDRA SINGH	BU/BE81/17/756/0048	16/07/2017
57	RAHUL PATAIRIYA	BU/BE81/17/756/0063	19/08/2017
58	RAJ KUMAR	BU/BE81/17/756/0037	15/07/2017
59	RAJA RAM AHIRWAR	BU/BE81/17/756/0038	3/8/2017
60	RAJENDRA KUMAR	BU/BE81/17/756/0064	9/7/2017
61	RAJENDRA KUMAR	BU/BE81/17/756/0053	13/08/2017
62	RAJESH KUMAR	BU/BE81/17/756/0040	10/7/2017
63	RAJESH KUMAR	BU/BE81/17/756/0054	16/06/2017

64	RAJESH KUMAR	BU/BE81/17/756/0065	19/07/2017
65	RAM LAKHAN SINGH YADAV	BU/BE81/17/756/0056	26/08/2017
66	RAM MILAN AHIRWAR	BU/BE81/17/756/0039	6/7/2017
67	RAMESHWAR PRASAD	BU/BE81/17/756/0055	9/6/2017
68	RANJEET SINGH	BU/BE81/17/756/0062	13/08/2017
69	RAVI VISHWAKARMA	BU/BE81/17/756/0060	16/07/2017
70	SAHDEV SINGH NIRANJAN	BU/BE81/17/756/0092	16/08/2017
71	SANJAY KUMAR	BU/BE81/17/756/0028	19/08/2017
72	SANJAY PRATAP SINGH	BU/BE81/17/756/0047	19/07/2017
73	SAPANA PANCHAL	BU/BE81/17/756/0099	3/7/2017
74	SATISH KUMAR	BU/BE81/17/756/0043	15/08/2017
75	SATISH KUMAR TIWARI	BU/BE81/17/756/0059	12/7/2017
76	SATYENDRA SINGH	BU/BE81/17/756/0058	30/06/2017
77	SAURABH KUMAR SHUKLA	BU/BE81/17/756/0022	9/6/2017
78	SHAHROOKH KHAN	BU/BE81/17/756/0068	16/07/2017
79	SHAMEEM KHAN	BU/BE81/17/756/0018	20/08/2017
80	SHASHI KANT	BU/BE81/17/756/0074	30/07/2017
81	SHISHUPAL SINGH	BU/BE81/17/756/0067	13/07/2017
82	SHOBHA RAM	BU/BE81/17/756/0071	20/07/2017
83	SOURABH KUMAR	BU/BE81/17/756/0030	19/08/2017
84	SUNEEL KUMAR	BU/BE81/17/756/0070	30/06/2017
85	SUNIL KUMAR BARYA	BU/BE81/17/756/0083	14/08/2017
86	SURESH KUMAR KUMHAR	BU/BE81/17/756/0069	16/06/2017
87	SUSHMA YADAV	BU/BE81/17/756/0073	16/07/2017
88	VANDANA DEVI	BU/BE81/17/756/0078	6/8/2017
89	VEERENDRA KUMAR	BU/BE81/17/756/0086	16/7/2017
90	VINEETA VISHWAKARMA	BU/BE81/17/756/0080	15/07/2017
91	VINOD KUMAR	BU/BE81/17/756/0094	2/8/2017
92	YOGESH PANCHAL	BU/BE81/17/756/0093	10/8/2017



**PAHALWAN GURUDEEN PRASIKSHAN MAHAVIDYALAYA PANARI LALITPUR****B.Ed IInd year student list (2017-18)**

SR. NO.	STUDENT NAME	ENROLLMENT NO./ROLL NO.	ADMISSION DATE
1	BALRAM	BU/BE81/16/756/0003	18/06/2017
2	CHANDRESH	BU/BE81/16/756/0007	9/8/2017
3	SAHBENDRA SINGH	BU/BE81/16/756/0020	10/08/2017
4	KARISHMA YADAV	BU/BE81/16/756/0024	29/06/2017
5	HARI SHANKER	BU/BE81/16/756/0026	23/06/2017
6	NEERAJ SINGH	BU/BE81/16/756/0014	19/07/2017
7	KAMNI PATEL	BU/BE81/16/756/0033	10/8/2017
8	BRAJ PAL SINGH	BU/BE81/16/756/0005	13/07/2017
9	JITENDRA SINGH	BU/BE81/16/756/0031	17/08/2017
10	DIVYA NAMDEV	BU/BE81/16/756/0019	9/8/2017
11	MUKESH KUMAR	BU/BE81/16/756/0012	15/06/2017
12	BHARAT PANTH	BU/BE81/16/756/0004	4/7/2017
13	ANUJ PATERIYA	BU/BE81/16/756/0001	13/07/2017
14	ASHISH PANTH	BU/BE81/16/756/0002	18/08/2017
15	POOJA	BU/BE81/16/756/0015	1/8/2017
16	KAPTAN SINGH	BU/BE81/16/756/0009	10/7/2017
17	MANOJ KUMAR	BU/BE81/16/756/0010	14/08/2017
18	ABHISHEK	BU/BE81/16/756/0018	3/8/2017
19	ARADHANA	BU/BE81/16/756/0017	23/07/2017
20	ARTI	BU/BE81/16/756/0025	19/07/2017
21	CHANDRA KUMAR	BU/BE81/16/756/0006	8/7/2017
22	NEHA YADAV	BU/BE81/16/756/0023	13/08/2017
23	RAJESH KUMAR	BU/BE81/16/756/0017	4/7/2017
24	AKHLESH	BU/BE81/16/756/0022	14/07/2017
25	JITENDRA KUMAR	BU/BE81/16/756/0008	16/07/2017
26	RAM KUNWAR	BU/BE81/16/756/0028	5/8/2017
27	SANJAY GUPTA	BU/BE81/16/756/0027	18/06/2017
28	ASHOK KUMAR	BU/BE81/16/756/0030	5/8/2017





# **Pahalwan Gurudeen Prasikshan Mahavidyalya**

**Panari, Lalitpur**

**Course- B.ed 1<sup>st</sup> Year**

**Session-2017-18**

## **Internship Completion Report**

We have reported that in Pahalwan Gurudeen Prasikshan Mahavidyalya running B.ed. programme from 2016. It is two year programme. In session 2017-18 total number of student were enrolled 92. they have goes to internship every year the first year student are goes to internship for one month it is “**Avloken**” in this session total 92 student goes to internship in different allotted inter college (govt. and privet) student list is attached with report.

### **Attached Document**

Enrolled student list

Internship number letter

Reliving letter

HOD B.ED Department

Co-ordinator (IQAC)

Principal



# **Pahalwan Gurudeen Prasikshan Mahavidyalya**

**Panari, Lalitpur**

**Course- B.ed Final year**

**Session-2017-18**

## **Internship Completion Report**

We have reported that in Pahalwan Gurudeen Prasikshan Mahavidyalya running Bed. programme from 2016. It is two year programme. In session 2017-18 total number of student were enrolled 28. they have goes to internship every year the final year student are goes to internship for four month it is “**Microteachings**” in this session total 28 student goes to internship in different allotted inter college (govt. and privet) student list is attached with report.

### **Attached Document**

Enrolled student list

Internship number letter

Reliving letter

HOD B.ED Department

Co-coordinator (IQAC)

Principal



U.G.C. Recognized Under Section 2(F),12 (B)/NCTE Recognized

# PAHALWAN GURUDEEN PRASIKSHAN MAHAVIDYALAYA



VILL –PANARI, DIST. LALITPUR (U.P.)

(Affiliated to Bundelkhand University Jhansi)

Mob. No. 9451164162,8176800106, 9532425775

Website : [www.pgpm.org](http://www.pgpm.org)

Email : [pgpm756@gmail.com](mailto:pgpm756@gmail.com)



Ref.....

Date.....

सेवा में,

ब्लॉक.....

.....

प्रधानाध्यापक

.....

.....

महोदय,

निजी संस्थान में संचालित बी0एड0 प्रथम वर्ष 2017–18 प्रशिक्षणरत छात्राध्यापक/छात्राध्यापिका को विद्यालय परिवेश

बच्चों शिक्षकों के साथ समन्वय स्थापित कर शिक्षण प्रशिक्षण की निम्नलिखित गतिविधियों को करने हेतु दिनांक..... से ..... तक सम्बद्ध किया जाता है। कि निर्धारित अवधि के उपरान्त आप अपनी आख्या निम्नलिखित प्रारूप पर हस्ताक्षर एवं मोहर सहित संस्थान कार्यालय में प्राप्त कराना सुनिश्चित करें।

प्रशिक्षु का नाम..... पिता .....

## अंक प्रदान करने हेतु मार्गदर्शन

पूर्णांक 100	अवलोकन हेतु	प्राप्तांक
10	कक्षाअवलोकन (शिक्षण विधि)	
10	छात्रों का पूर्ण ज्ञान अध्ययन	
10	प्रयोग किये जा रहे टी0एस0एल0 का विवरण एवं समालोचना	
20	विद्यालय की प्रोफाइल तैयार करना /भौतिक संसाधनों की समालोचना	
10	विद्यालयी अभिलेखों का विवरण रख रखाव समालोचना	
20	विद्यालयी अभिलेखों को तैयार करना	
20	पाठ्य सहगामी क्रिया कलाओं का विवरण एवं समालोचन	
	योग =	

**प्रतिलिपी**– सम्बन्धित छात्राध्यापक/छात्राध्यापिकाओं इस निर्देश के साथ आवंटित विद्यालय में समय से अपनी प्रस्तुत देना प्रस्तुत देना सुनिश्चित करें तथा शिक्षण के उपरान्त कार्यमुक्त प्रमाण पत्र सहित संस्थान में उपस्थित हो।

U.G.C. Recognized Under Section 2(F),12 (B)/NCTE Recognized

# PAHALWAN GURUDEEN PRASIKSHAN MAHAVIDYALAYA



VILL –PANARI, DIST. LALITPUR (U.P.)

(Affiliated to Bundelkhand University Jhansi)

Mob. No. 9451164162,8176800106, 9532425775

Website : www.pgpm.org

Email : pgpm756@gmail.com



Ref.....

Date.....

ब्लॉक:-

कार्यालय: प्राचार्य, पहलवान गुरुदीन प्रशिक्षण महाविद्यालय, पनारए ललितपुर

सेवा में,

प्रधानाध्यापक

.....

.....

विद्यालय कोड सं०.....

महोदय,

निजी संस्थान में संचालित बी०एड० द्वितीय वर्ष 2017-18 के प्रशिक्षणरत छात्राध्यापक/छात्राध्यापिका को विद्यालय परिवेष बच्चों शिक्षकों के साथ समन्वय स्थापित कर शिक्षण प्रशिक्षण की निम्नलिखित गतिविधियों को करने हेतु दिनांक..... से.....तक सम्बद्ध किया जाता है कि निर्धारित अवधि के उपरान्त आप अपनी आख्या निम्नलिखित प्रारूप पर हस्ताक्षर एवं मुहर सहित संस्थान कार्यालय में प्राप्त कराना सुनिश्चित करें।

प्रशिक्षु का नाम..... पिता का नाम.....

..... अंक प्रदान करने हेतु मार्गदर्शन

पूर्णांक 200	माइक्रो टीचिंग हेतु		प्राप्तांक
100	छात्रों की प्रोफाइल तैयार कराना एवं छात्रों के पूर्व ज्ञान का अध्ययन (पाठ के लिए आवश्यक)		
10	पाठ योजना निर्माण		
10	1	निर्धारित विशय वस्तु	
10	2	अवधारित शिक्षण विधि	
10	3	निर्मित टी०एल०एम०	
10	4	मूल्यांकन प्रपत्र	
30	5	उपचारात्मक शिक्षण हेतु तैयार की गयी विद्या तथा मॉडल, खेल	
5	6	पाठयोजना प्रस्तुतीकरण	
5	7	बच्चों की सहभागिता	
10	8	अभ्यासकार्य	
		योग	

**प्रतिलिपि:-**सम्बन्धित छात्राध्यापक/छात्राध्यापिका को इस निर्देश के साथ कि वह आवंटित विद्यालय में समय से अपनी उपस्थिति देना सुनिश्चित करें तथा शिक्षण प्रशिक्षण के उपरान्त कार्यमुक्त प्रमाण पत्र सहित संस्थान में उपस्थित हो नोट –

आवंटित विद्यालय किसी भी दशा में बदला नहीं जायेगा ।

प्राचार्य

### कार्य मुक्ति प्रमाण - पत्र

राजकीय बालिका इण्टर कॉलेज विद्यालय महरोनी ब्लॉक महरोनी  
(ललितपुर)

पत्रांक सं०/रिली०.....

दिनांक- 13-01-2020

प्रमाणित किया जाता है कि छात्राध्यापक/छात्राध्यापिका निशान्त शर्मा  
पुत्र/पुत्री श्री हजारी लाल शर्मा ने राजकीय बालिका इण्टर  
वि० महरोनी में बुन्देल खण्ड विश्वविद्यालय झांसी द्वारा  
संचालित बी०एड० प्रशिक्षण 2019 के आदेशानुसार दिनांक ...../...../2019  
से 13/01/2020 तक विद्यालय में उपस्थित रहकर पाठ योजना निर्माण,  
निर्धारित विषय वस्तु, बच्चों की सहभागिता, आदि कियाओं को कर अभिलेख  
तैयार किये। अतः इन्हें आज दिनांक 13/01/2020 को मूल संस्था में  
प्रशिक्षण हेतु कार्यमुक्त किया गया ।

मैं इनके उज्ज्वल भविष्य की कामना करता हूँ।

दिनांक- 13-01-2020

  
प्रधानाध्यापिका  
राजकीय बालिका इण्टर कॉलेज  
महरोनी (ललितपुर)

प्रधानाचार्य  
पहलवान गुरुदीन पब्लिक स्कूल  
पनारी-ललितपुर (उ० प्र०)।  
सेवा में

श्रीमान प्राचार्य।

पहलवान गुरुदीन स्नात० महिला महाविद्यालय / प्रशिक्षण महाविद्यालय पनारी  
ललितपुर (उ० प्र०)

विषय- बी०एड० छात्राध्यापिका / छात्राध्यापक के कार्यमुक्ति के सम्बन्ध में।

महोदय

विषय उपरोक्त में आपको अवगत कराना है कि आपके विद्यालय की छात्राध्यापिका /  
छात्राध्यापक श्री अरवि-5 ने हमारे विद्यालय में माइको टीचिंग की गतिविधियों में  
दिनांक 18-01-19 से 16-02-19 तक भाग लिया जिसमें इनका कार्य संतोष जनक रहा।  
अतः छात्राध्यापिका / छात्राध्यापक को दिनांक 16-02-19 को अपरान्ह 2 बजे कार्य  
मुक्त किया जाता है एवं इनके उज्ज्वल भविष्य की कामना की जाती है।

दिनांक-

भवदीय

श्री प्रकाश खरे

प्रधानाध्यापक

पहलवान गुरुदीन पब्लिक स्कूल

पनारी-ललितपुर (उ० प्र०)

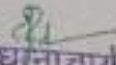
  
प्रधानाचार्य

पहलवान गुरुदीन पब्लिक स्कूल  
पनारी ललितपुर (उ० प्र०)



**1.3.2 Percentage of students undertaking project work/field work/internship (Data for the latest completed academic year)**

<b>Programme name</b>	<b>Program Code</b>	<b>List of students undertaking project work/field work/internship</b>	<b>Link to the relevant document</b>
B.Ed Internship (2017-18)	100081	92/100	<a href="http://pgpm.in/wp-content/uploads/2023/04/B.ED_-2017-18-I-ST-YEAR.pdf">http://pgpm.in/wp-content/uploads/2023/04/B.ED_-2017-18-I-ST-YEAR.pdf</a>
B.Ed Internship (2017-18)	100081	28/100	<a href="http://pgpm.in/wp-content/uploads/2023/04/B.ED_-IIND-2017-18-pdf.pdf">http://pgpm.in/wp-content/uploads/2023/04/B.ED_-IIND-2017-18-pdf.pdf</a>
B.Ed Internship (2018-19)	100081	78/100	<a href="http://pgpm.in/wp-content/uploads/2023/04/B.ED_-2018-19-I-ST-YER-STUDENT-LIST.pdf">http://pgpm.in/wp-content/uploads/2023/04/B.ED_-2018-19-I-ST-YER-STUDENT-LIST.pdf</a>
B.Ed Internship (2018-19)	100081	90/100	<a href="http://pgpm.in/wp-content/uploads/2023/04/B.ED_-IIND-2018-19.pdf">http://pgpm.in/wp-content/uploads/2023/04/B.ED_-IIND-2018-19.pdf</a>
B.Ed Internship (2019-20)	100081	98/100	<a href="http://pgpm.in/wp-content/uploads/2023/04/B.ED_-I-ST-STUDENT-LIST-2019-20.pdf">http://pgpm.in/wp-content/uploads/2023/04/B.ED_-I-ST-STUDENT-LIST-2019-20.pdf</a>
B.Ed Internship (2019-20)	100081	75/100	<a href="http://pgpm.in/wp-content/uploads/2023/04/B.ED-II-ND-2019-20-STUDENT-LIST.pdf">http://pgpm.in/wp-content/uploads/2023/04/B.ED-II-ND-2019-20-STUDENT-LIST.pdf</a>





U.G.C. Recognized Under Section 2(F), 12 (B)/NCTE Recognized

**PAHALWAN GURUDEEN PRASIKSHAN MAHAVIDYALAYA**



**VILL - PANARI, DIST. LALITPUR (U.P.)**

(Affiliated to Bundelkhand University Jhansi)  
Mob. No. 9451164162, 8176800106, 9532425775



Website :

Email :

Date 25/11/2019

of 626/25/11/2019

To,

District Basic Education Officer,  
Lalitpur (U.P.)

**Subject- In relation to providing the allotted list of pre-secondary schools for school survey work of Second year trainees of B.Ed.**

Sir,

In relation to the above subject, it is a humble request that as per the instructions of Bundelkhand University Jhansi in Pahalwan Gurudeen Prasikshan Mahavidyalaya, Panari Lalitpur, 75 registered students of B.Ed. second year (session 2019-20) for internship (16 week) grant permission for school allocation. Therefore, you are requested to kindly provide the list of pre-secondary schools running from classes 6 to 8 for the trainees along with their permission letter, so that the internship work can be completed in time by allotting schools to the trainees.

Thank You

Regards

(Dr. Mahesh Kumar Jha)

Principal

PRINCIPAL

Pahalwan Gurudeen Prasikshan  
Mahavidyalaya, Panari, Dist. Lalitpur (U.P.)

## कार्यालय - जिला विद्यालय निरीक्षक, ललितपुर

### आदेश

पत्रांक- D105/222/19

दिनांक- 04/01/2019

प्रधानाचार्य/प्रधानाध्यापक  
समस्त माध्यमिक विद्यालय, सीबीएसई,  
परिषदीय विद्यालय, प्राथमिक, उच्च प्राथमिक विद्यालय  
जनपद ललितपुर 00100

हुन्देलखण्ड विश्वविद्यालय द्वारा संचालित बी०एड० पाठ्यक्रम का शिक्षण कार्य ट्रेनिंग का हिस्सा है। इसी के अनुरार पहलवान गुरुदीन प्रशिक्षण महाविद्यालय पनारी ललितपुर के छात्राओं को शिक्षण कार्य ट्रेनिंग लेने की अनुमति दी जाती है।

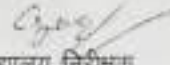
  
जिला विद्यालय निरीक्षक  
ललितपुर

प्रतिलिपि- निम्नलिखित अधिकारियों की सेवा में सूचना एवं आवश्यक कार्यवाही हेतु प्रेषित है।

- 1<sup>०</sup> जिलाधिकारी ललितपुर
- 2<sup>०</sup> मुख्य विकास अधिकारी ललितपुर
- 3<sup>०</sup> शिक्षा निदेशक लखनऊ उत्तर प्रदेश
- 4<sup>०</sup> अपर जिलाधिकारी ललितपुर
- 5<sup>०</sup> संयुक्त शिक्षा निदेशक मंडल झांसी उत्तर प्रदेश
- 6<sup>०</sup> जिला बेसिक शिक्षा अधिकारी जनपद ललितपुर
- 7<sup>०</sup> जिला सूचना अधिकारी ललितपुर को इस आशय से की सूचना जनपद के सम्मानित दैनिक समाचार पत्रों में। जनहित में नि. कराए जाने के सम्बन्ध में आवश्यक कार्यवाही करने का कष्ट करें।

  
जिला विद्यालय निरीक्षक  
ललितपुर

G.C. Recognized Under Section 2(F), 12 (B)/NCTE Recognized

# PAHALWAN GURUDEEN PRASIKSHAN MAHAVIDYALAYA



VILL - PANARI, DIST. LALITPUR (U.P.)

(Affiliated to Bundelkhand University Jhansi)

Mob. No. 9451164162, 8176800106, 9532425775



Website : [www.pahalwan.org](http://www.pahalwan.org)

Email : [pahalwan@pahalwan.org](mailto:pahalwan@pahalwan.org)

627/01/01/2019

Date: 01/01/2019

To,

- District Basic Education Officer,  
Lalitpur (U.P.)

**Subject-** In relation to providing the allotted list of pre-secondary schools for school survey work of first year trainees of B.Ed.

Sir,

In relation to the above subject, it is a humble request that as per the instructions of Bundelkhand University Jhansi in Pahalwan Gurudeen Prasikshan Mahavidyalaya, Panari Lalitpur, 98 registered students of B.Ed. first year (session 2019-20) for internship (4 week) grant permission for school allocation. Therefore, you are requested to kindly provide the list of pre-secondary schools running from class 6 to 8 for the trainees along with their permission letter, so that the internship work can be completed in time by allotting schools to the trainees.

Thank You

Regards

(Dr. Mahesh Kumar Jha)

Principal

PRINCIPAL

Pahalwan Gurudeen Prasikshan Mahavidyalaya,  
Panari, Lalitpur (U.P.)

कार्यालय – जिला विद्यालय निरीक्षक, ललितपुर

आदेश

पत्रांक-7105/488/19

दिनांक-28/11/2019

प्रधानाचार्य/प्रधानाध्यापक  
समस्त माध्यमिक विद्यालय, सीबीएसई,  
परिषदीय विद्यालय, प्रथमिक, उच्च प्राथमिक विद्यालय  
जनपद ललितपुर उत्तर

बुन्देलखण्ड विश्वविद्यालय द्वारा संचालित बी०ए० पाठ्यक्रम का शिक्षण कार्य ट्रेनिंग का हिस्सा है। इसी के अनुसार पहलवान गुरुदीन प्रशिक्षण महाविद्यालय पनारी ललितपुर के छात्रों को शिक्षण कार्य ट्रेनिंग लेने की अनुमति दी जाती है।

  
जिला विद्यालय निरीक्षक  
ललितपुर

प्रतिलिपि:- निम्नलिखित अधिकारियों की सेवा में सूचनार्थ एवं आवश्यक कार्यवाही हेतु प्रेषित है।

- 1<sup>०</sup> जिलाधिकारी ललितपुर
- 2<sup>०</sup> मुख्य विकास अधिकारी ललितपुर
- 3<sup>०</sup> शिक्षा निदेशक लखनऊ उत्तर प्रदेश
- 4<sup>०</sup> अपर जिलाधिकारी ललितपुर
- 5<sup>०</sup> संपुक्त शिक्षा निदेशक मंडल झांसी उत्तर प्रदेश
- 6<sup>०</sup> जिला बेंसिक शिक्षा अधिकारी जनपद ललितपुर
- 7<sup>०</sup> जिला सूचना अधिकारी ललितपुर को इस आशय से की उक्त सूचना जनपद के सम्मानित दैनिक समाचार पत्रों में। जनहित में नि. कराए जाने में सम्बन्ध में आवश्यक कार्यवाही करने का कष्ट करें।

जिला विद्यालय निरीक्षक  
ललितपुर



## कार्यालय - जिला विद्यालय निरीक्षक, ललितपुर

बी० ए० पाठ्यक्रम में अध्ययनरत प्रशिक्षुओं को कक्षा शिक्षण हेतु विद्यालय आवंटन की सूची

क्र सं०	विद्यालय का नाम	विकास खण्ड
1	जे०डी० मेमोरियल इण्टर कालेज ललितपुर	नगर क्षेत्र
2	राजकीय हाईस्कूल वीर	बार
3	राजकीय हाईस्कूल सतवांस	बिरधा
4	राजकीय हाईस्कूल डोंगराकला	बिरधा
5	किस्तान इण्टर कालेज बिरधा	बिरधा
6	राजकीय हाईस्कूल ककोरिया	जखीरा
7	राजकीय हाईस्कूल जामुनधानकला	जखीरा
8	राजकीय हाईस्कूल मैनवारा	जखीरा
9	राजकीय हाईस्कूल करमुहारा	बार
10	राजकीय इण्टर कालेज बार	महरीनी
11	राजकीय बालिका इण्टर कालेज महरीनी	तालबेहट
12	राजकीय हाईस्कूल पूराबिरधा	नगर क्षेत्र
13	नगर पालिका इण्टर कालेज ललितपुर	महरीनी
14	राजकीय हाईस्कूल कुम्हैडी	महरीनी
15	सरस्वती विद्या मन्दिर इण्टर कालेज महरीनी	महरीनी
16	राजकीय हाईस्कूल गीना कुसमाड	महरीनी
17	राजकीय हाईस्कूल दिदीनिया	मडावरा
18	श्री दीवान रघुनाथ सिंह इण्टर कालेज अजीतापुरा	नगर क्षेत्र
19	माया ज्ञानोदय संस्कार एकेडमी बिरधा	बिरधा
20	राजकीय हाईस्कूल दावनी	जखीरा
21	राजकीय हाईस्कूल निबाई	जखीरा
22	राजकीय हाईस्कूल कल्याणपुरा	बिरधा
23	राजकीय इण्टर कालेज माताटीला	तालबेहट
24	राजकीय इण्टर कालेज जखीरा	जखीरा
25	राजकीय इण्टर कालेज ललितपुर	नगर क्षेत्र
26	राजकीय बालिका इण्टर कालेज ललितपुर	नगर क्षेत्र
27	राजकीय बालिका इण्टर कालेज तालबेहट	तालबेहट
28	राजकीय हाईस्कूल अधोर	जखीरा
29	राजकीय हाईस्कूल तरई फाटक	तालबेहट
30	राजकीय हाईस्कूल हसारकला	तालबेहट
31	डा० रघुवीर सिंह इण्टर कालेज	महरीनी
32	राजकीय हाईस्कूल सादूमल	महरीनी
33	राजकीय हाईस्कूल सुनौरीखेरा	तालबेहट
34	राजकीय हाईस्कूल नगारा	बार
35	राजकीय हाईस्कूल बरत्रावन	बार
36	राजकीय हाईस्कूल बानीनी	बार
37	राजकीय हाईस्कूल दैलवारा	जखीरा
38	श्री वर्णा जैन इण्टर कालेज ललितपुर	नगर क्षेत्र

**PAHALWAN GURUDEEN PRASIKSHAN MAHAVIDYALAYA, PANARI, LALITPUR****B.Ed. 1st YEAR STUDENT LIST (2019-20)**

<b>SR. NO.</b>	<b>STUDENT NAME</b>	<b>ENROLLMENT NO/ROLL NO.</b>	<b>DATE OF ENROLLMENT</b>
1	DINESH KUMAR	BU/BE81/18/756/0013	15/07/2019
2	ABHISHEK JAISWAL	BU/BE81/19/756/0001	08/02/2019
3	ABHISHEK KUMAR	BU/BE81/19/756/0013	08/10/2019
4	ABHISHEK YADAV	BU/BE81/19/756/0007	16/07/2019
5	AJAY SINGH	BU/BE81/19/756/0018	08/05/2019
6	AJEET KUMAR YADAV	BU/BE81/19/756/0019	07/10/2019
7	AKHILESH SAXENA	BU/BE81/19/756/0008	18/06/2019
8	ANAND KUMAR	BU/BE81/19/756/0002	08/09/2019
9	ANAND KUMAR	BU/BE81/19/756/0017	10/08/2019
10	ANANT RAM	BU/BE81/19/756/0004	29/06/2019
11	ANEK KUMAR	BU/BE81/19/756/0005	23/06/2019
12	ANIL KUMAR	BU/BE81/19/756/0012	19/07/2019
13	ANIRUDHA SINGH	BU/BE81/19/756/0011	08/10/2019
14	ANITA	BU/BE81/19/756/0015	13/07/2019
15	ANSHIKA YADAV	BU/BE81/19/756/0003	17/08/2019
16	ANURAG VERMA	BU/BE81/19/756/0009	08/09/2019
17	ARPIT DWIVEDI	BU/BE81/19/756/0014	15/06/2019
18	ARVIND KUSHWAHA	BU/BE81/19/756/0016	07/04/2019
19	ARVINDA	BU/BE81/19/756/0010	13/07/2019
20	BHUPENDRA SAHU	BU/BE81/19/756/0020	18/08/2019
21	CHANDRA BHUSHAN	BU/BE81/19/756/0021	08/01/2019
22	CHHOTU	BU/BE81/19/756/0022	07/10/2019
23	DAMODAR PRASAD	BU/BE81/19/756/0028	14/08/2019
24	DANVEER	BU/BE81/19/756/0029	08/03/2019
25	DEEPAK GUPTA	BU/BE81/19/756/0024	23/07/2019
26	DEEPAK KUMAR	BU/BE81/19/756/0026	19/07/2019
27	DEVENDRA SINGH	BU/BE81/19/756/0023	07/08/2019
28	DHARMENDRA KUMAR	BU/BE81/19/756/0027	13/08/2019
29	DINESH NIRANJAN	BU/BE81/19/756/0025	07/04/2019
30	GAJENDRA YADAV	BU/BE81/19/756/0031	14/07/2019
31	GAURAV KUMAR	BU/BE81/19/756/0033	16/07/2019
32	GOPAL SINGH	BU/BE81/19/756/0032	08/05/2019
33	GOVIND DAS DUBEY	BU/BE81/19/756/0030	18/06/2019
34	HARDAYAL	BU/BE81/19/756/0034	08/05/2019
35	IBRAHIM BEG	BU/BE81/19/756/0035	08/02/2019
36	KALPESH KUMAR TIWARI	BU/BE81/19/756/0072	19/07/2019
37	KISHAN YADAV	BU/BE81/19/756/0099	07/05/2019
38	KRISHNA KUMAR	BU/BE81/19/756/0068	23/08/2019
39	KRISHNAPRATAP	BU/BE81/19/756/0067	07/09/2019
40	KULDEEP SINGH YADAV	BU/BE81/19/756/0070	16/07/2019
41	LOKENDRA TIWARI	BU/BE81/19/756/0074	08/06/2019
42	MAHENDRA CHOUBEY	BU/BE81/19/756/0080	19/06/2019

43	MAHESH KUMAR SAHU	BU/BE81/19/756/0090	20/07/2019
44	MALATI DEVI	BU/BE81/19/756/0091	26/07/2019
45	MANOJ KUMAR	BU/BE81/19/756/0088	15/07/2019
46	MANVENDRA SINGH	BU/BE81/19/756/0078	18/07/2019
47	MAYANK KUMAR DIXIT	BU/BE81/19/756/0076	13/07/2019
48	MUKESH	BU/BE81/19/756/0084	13/08/2019
49	MUKESH KUMAR	BU/BE81/19/756/0082	19/06/2019
50	MUKESH KUMAR	BU/BE81/19/756/0086	07/03/2019
51	NANCY GUPTA	BU/BE81/19/756/0097	20/06/2019
52	NARENDRA SINGH	BU/BE81/19/756/0093	08/01/2019
53	NEELES KUMAR	BU/BE81/19/756/0098	07/06/2019
54	NEERAJ PRATAP SINGH PARMAR	BU/BE81/19/756/0069	19/07/2019
55	NEETESH KUMAR PATERIYA	BU/BE81/19/756/0066	08/05/2019
56	NISHA	BU/BE81/19/756/0095	19/07/2019
57	OMPRAKASH YADAV	BU/BE81/19/756/0071	13/08/2019
58	PAVAN KUMAR	BU/BE81/19/756/0079	07/04/2019
59	PRADEEP YADAV	BU/BE81/19/756/0077	20/07/2019
60	PRITHVI NATH DWIVEDI	BU/BE81/19/756/0075	19/07/2019
61	PUSHKAR KHARE	BU/BE81/19/756/0073	25/07/2019
62	RAHUL KUMAR	BU/BE81/19/756/0094	08/02/2019
63	RAHUL KUMAR YADAV	BU/BE81/19/756/0061	30/06/2019
64	RAJ BRIJENDRA	BU/BE81/19/756/0092	18/07/2019
65	RAJA BETI	BU/BE81/19/756/0063	13/08/2019
66	RAKESH KUMAR	BU/BE81/19/756/0089	25/06/2019
67	RAKESH KUMAR	BU/BE81/19/756/0085	29/06/2019
68	RAM KISHOR DUBEY	BU/BE81/19/756/0096	17/07/2019
69	RAM KUMAR VISHWAKARMA	BU/BE81/19/756/0081	07/10/2019
70	RANU	BU/BE81/19/756/0065	25/07/2019
71	RAVI KUSHWAHA	BU/BE81/19/756/0062	20/08/2019
72	RITESH KUMAR	BU/BE81/19/756/0083	23/06/2019
73	RIZVAN AHMAD	BU/BE81/19/756/0064	19/07/2019
74	ROHIT YADAV	BU/BE81/19/756/0087	18/06/2019
75	SAHAB SINGH	BU/BE81/19/756/0043	26/07/2019
76	SANCHIT KUMAR	BU/BE81/19/756/0044	19/08/2019
77	SANTOSH KUMAR YADAV	BU/BE81/19/756/0060	23/06/2019
78	SATENDRA SINGH	BU/BE81/19/756/0051	14/07/2019
79	SHER BAHADUR	BU/BE81/19/756/0046	15/07/2019
80	SHIVANI GHOSH	BU/BE81/19/756/0059	07/05/2019
81	SHIVANI SONI	BU/BE81/19/756/0048	08/09/2019
82	SHREYANSH PATEL	BU/BE81/19/756/0052	18/07/2019
83	SHUBHAM TIWARI	BU/BE81/19/756/0053	26/06/2019
84	SOVARAN SINGH	BU/BE81/19/756/0058	20/07/2019
85	SUKH DEV	BU/BE81/19/756/0055	07/06/2019
86	SUNIL RICHHARIYA	BU/BE81/19/756/0050	08/02/2019
87	SURAJ SINGH KURMI	BU/BE81/19/756/0047	07/09/2019
88	SURAJ SINGH PARIHAR	BU/BE81/19/756/0056	18/06/2019
89	SURENDRA SINGH KURMI	BU/BE81/19/756/0049	17/08/2019
90	SUSHMA KUSHWAHA	BU/BE81/19/756/0057	08/04/2019



91	SUVIGYA JAIN	BU/BE81/19/756/0045	07/06/2019
92	TARUN AGARWAL	BU/BE81/19/756/0042	08/09/2019
93	UDAY BHANSINGH	BU/BE81/19/756/0041	14/07/2019
94	VIJAY KUMAR	BU/BE81/19/756/0040	18/06/2019
95	VIJAY NAMDEV	BU/BE81/19/756/0039	08/05/2019
96	VIKAS YADAV	BU/BE81/19/756/0037	08/06/2019
97	VINOD KUMAR RAIKWAR	BU/BE81/19/756/0038	18/07/2019
98	VISHAL SANGYA	BU/BE81/19/756/0036	19/07/2019



**PAHALWAN GURUDEEN PRASIKSHAN MAHAVIDYALA PANARI LALITPUR****B.Ed IInd YEAR STUDENT LIST (2019-20)**

<b>SR. NO.</b>	<b>STUDENT NAME</b>	<b>ENROLLMENT NO/ROLL NO.</b>	<b>ADMISSION DATE</b>
1	SHOBHA RAM	BU/BE81/17/756/0071	29/07/2019
2	NARENDRA SINGH YADAV	BU/BE81/17/756/0057	18/07/2019
3	RAHUL KUMAR	BU/BE81/17/756/0079	08/02/2019
4	SUNEEL KUMAR SHRIWAS	BU/BE81/17/756/0019	07/12/2019
5	AMIT NAMDEV	BU/BE81/18/756/0052	08/03/2019
6	ANKIT KORI	BU/BE81/18/756/0026	13/07/2019
7	ARVIND	BU/BE81/18/756/0017	07/02/2019
8	ASHARAM AHIRWAR	BU/BE81/18/756/0077	13/07/2019
9	ASHISH KUMAR SHUKLA	BU/BE81/18/756/0042	14/07/2019
10	AVNEESH TIWARI	BU/BE81/18/756/0028	26/07/2019
11	BAL CHANDRA	BU/BE81/18/756/0065	08/08/2019
12	BALKISHAN RAIKWAR	BU/BE81/18/756/0004	16/07/2019
13	BHAGCHAND	BU/BE81/18/756/0025	08/02/2019
14	BHANU PRATAP SINGH	BU/BE81/18/756/0027	07/03/2019
15	BRAJENDRA KUMAR	BU/BE81/18/756/0032	26/06/2019
16	BRASHBHAN	BU/BE81/18/756/0037	28/06/2019
17	CHANDOO	BU/BE81/18/756/0061	23/07/2019
18	CHANDRAMANI	BU/BE81/18/756/0066	08/02/2019
19	DEVENDRA KUMAR	BU/BE81/18/756/0059	07/03/2019
20	DEVENDRA PAL SINGH	BU/BE81/18/756/0068	08/09/2019
21	DHARMENDRA KUMAR	BU/BE81/18/756/0075	16/06/2019
22	GABBAR SINGH	BU/BE81/18/756/0041	19/07/2019
23	GHANSHYAM	BU/BE81/18/756/0018	18/07/2019
24	GOVIND PRASAD	BU/BE81/18/756/0049	07/03/2019
25	HEERA LAL	BU/BE81/18/756/0006	23/07/2019
26	HIMANSHU GOSHWAMI	BU/BE81/18/756/0046	19/08/2019
27	JAGDISH PRASAD	BU/BE81/18/756/0050	15/07/2019
28	JINENDRA SINGH	BU/BE81/18/756/0001	23/07/2019
29	JITENDRA KUMAR	BU/BE81/18/756/0060	07/05/2019
30	KANHAIYA LAL	BU/BE81/18/756/0048	16/08/2019
31	KASHI RAM	BU/BE81/18/756/0010	16/07/2019
32	KRISHNAKANT	BU/BE81/18/756/0019	16/07/2019
33	MAHENDRA KUMAR	BU/BE81/18/756/0070	18/08/2019
34	MAHENDRA KUMAR	BU/BE81/18/756/0043	13/07/2019
35	MAHENDRA SINGH YADAV	BU/BE81/18/756/0039	08/05/2019
36	MAHESH KUMAR	BU/BE81/18/756/0071	19/07/2019
37	MAHESH RAJAK	BU/BE81/18/756/0067	16/07/2019
38	MOHIT KUMAR	BU/BE81/18/756/0044	07/05/2019
39	MOOL CHAND	BU/BE81/18/756/0008	08/06/2019
40	MUKESH KUMAR	BU/BE81/18/756/0014	15/07/2019
41	MUKESH KUMAR	BU/BE81/18/756/0009	18/08/2019
42	NISHANT SAHU	BU/BE81/18/756/0056	19/07/2019
43	PARMESHTI LAL JAIN	BU/BE81/18/756/0016	20/06/2019
44	POOJA AHIRWAR	BU/BE81/18/756/0055	16/07/2019

45	PRAKASH	BU/BE81/18/756/0076	07/08/2019
46	PRAKASH JATAV	BU/BE81/18/756/0054	08/06/2019
47	PRASANNA KUMAR	BU/BE81/18/756/0033	18/07/2019
48	PRATHAM SINGH	BU/BE81/18/756/0024	08/06/2019
49	PUSHPENDRA	BU/BE81/18/756/0034	18/07/2019
50	RAGHVENDRA	BU/BE81/18/756/0003	07/08/2019
51	RAJEEV KUMAR SHARMA	BU/BE81/18/756/0051	08/09/2019
52	RAJESH SAHU	BU/BE81/18/756/0064	19/06/2019
53	RAM PRASAD	BU/BE81/18/756/0036	18/07/2019
54	RAMDAS	BU/BE81/18/756/0030	28/06/2019
55	RAMGOPAL AHIRWAR	BU/BE81/18/756/0069	18/07/2019
56	RAVI	BU/BE81/18/756/0058	19/08/2019
57	RAVI KUMAR	BU/BE81/18/756/0011	20/08/2019
58	ROOPCHANDRA	BU/BE81/18/756/0005	23/08/2019
59	SACHIN KUMAR	BU/BE81/18/756/0020	25/07/2019
60	SANDEEP SAHU	BU/BE81/18/756/0045	23/08/2019
61	SANTOSH KUMAR	BU/BE81/18/756/0057	20/06/2019
62	SAWAN KUMAR ASATI	BU/BE81/18/756/0078	23/06/2019
63	SHAILESH YADAV	BU/BE81/18/756/0015	15/06/2019
64	SUKHARAM	BU/BE81/18/756/0031	20/06/2019
65	SUNEEL AHIRVAR	BU/BE81/18/756/0073	26/07/2019
66	SUNIL KUMAR	BU/BE81/18/756/0038	16/07/2019
67	SUNIL KUMAR	BU/BE81/18/756/0029	22/07/2019
68	SUNIL PANTHI	BU/BE81/18/756/0072	20/06/2019
69	TEJRAM	BU/BE81/18/756/0063	13/06/2019
70	TILAK RAM	BU/BE81/18/756/0062	16/08/2019
71	UTTAM LAL	BU/BE81/18/756/0047	16/07/2019
72	VINOD	BU/BE81/18/756/0023	07/10/2019
73	VINOD KUMAR RAJAK	BU/BE81/18/756/0002	18/06/2019
74	YASHPAL SINGH	BU/BE81/18/756/0040	26/06/2019
75	ASHISH CHAUDHRY	BU/BE81/18/756/0021	27/06/2019



**PAHALWAN GURUDEEN PRASHIKSHAN MAHAVIDYALAYA PANARI LALITPUR  
B.Ed. 1st YEAR LIST (2019-20)**

SR	STUDENT NAME	FATHER NAME	NAME OF SCHOOL
1	DINESH KUMAR	BHAIYA LAL	RAJKIYE HIGH SCHOOL NIVAI
2	ABHISHEK JAISWAL	MADAN MOHAN	J.D.MEMORIAL INTER COLLEGE LALITPUR
3	ABHISHEK KUMAR	OMPRAKASH MAURYA	RAJKIYE HIGH SCHOOL VEER
4	ABHISHEK YADAV	CHANDRA BAHADUR YADAV	RAJKIYE HIGH SCHOOL SATWASA
5	AJAY SINGH	JANAKI SINGH	RAJKIYE HIGH SATWASA
6	AJEET KUMAR YADAV	GANGA PRASAD	RAJKIYE HIGH SCHOOL DONGRAKALAN
7	AKHILESH SAXENA	S B SEXENA	KISAN INTER COLLGE BIRDHA
8	ANAND KUMAR	BAL CHAND	RAJKIYE HIGH SCHOOL KAKORIYA
9	ANAND KUMAR	KHUSHI LAL	RAJKIYE HIGH SCHOOL JAMUNDHANA
10	ANANT RAM	RAGHUVERR	RAJKIYE HIGH SCHOOL MAINWARA
11	ANEK KUMAR	PREETAM LAL	RAJKIYE HIGH SCHOOL KARMUHARA
12	ANIL KUMAR	KHILAWAN LAL	RAJKIYE INTER COLLEGE BAR
13	ANIRUDHA SINGH	MANGAL SINGH	RAJKIYA HIGH SCHOOLPURA BIRDHA
14	ANITA	BIJAY	RAJKIYE BALIKA INTER COLEGE LALITPUR
15	ANSHIKA YADAV	LAYAK SINGH	RAJKIYE HIGH KUMHAIDI
16	ANURAG VERMA	SARVESH KUMAR	SARSWATI VIDYA MANDIR I.C.MAHRAUNI
17	ARPIT DWIVEDI	NAND KISHOR	RAJKIYE HIGH SCHOOL GAUNA KUSMAD
18	ARVIND	VINOD KUMAR	RAJKIYE HIGH SCHOOL DIDONIYA
19	ARVIND KUSHWAHA	HARIRAM KUSHWAHA	SHREE DIVAN RAGHUNATH SINGH I.C. AJEETAPURA
20	BHUPENDRA SAHU	DEV LAL SAHU	RAJKIYE HIGH SCHOOL DAVNI
21	CHANDRA BHUSHAN SHARMA	RAM PRAKASH SHARMA	RAJKIYE HIGH SCHOOL NIVAI
22	CHHOTU	KARAN SINGH	RAJKIYE HIGH SCHOOL KALYAN PURA
23	DAMODAR PRASAD PRAJAPATI	CHHOTE PRAJAPATI	RAJIYE INTER COLLEGE MATATILA

24	DANVEER	KARTAR SINGH	RAJKIYE BALIKA INTER COLLEGE LALITPUR
25	DEEPAK GUPTA	PRATAP NARAYAN GUPTA	RAJKIYE INTER COLLEGE JAKHAURA TH.RAGHUVEER SINGH INTER COLLEGE
26	DEEPAK KUMAR	SUKH DEVI	RAJKIYE HIGH SCHOOL ANDHER
27	DEVENDRA SINGH	SHISHUPAL SINGH	RAJKIYE HIGH SCHOOL NAGARA RAJKIYAE HIGH SCHOOL TERA FATAK
28	DHARMENDRA KUMAR	GANESH PRASAD	RAJKIYE HIGH SCHOOL HANSARKALAN
29	DINESH NIRANJAN	SUMRAN NIRANJAN	TH.RAGHUVEER SINGH INTER COLLEGE
30	GAJENDRA YADAV	RAJBAHADUR YADAV	RAJKIYE HIGH SCHOOL SADUMAL
31	GAURAV KUMAR	PRABHU DAYAL	RAJKIYE HIGH SUNAURIKHAIRA
32	GOPAL SINGH	CHANDAN SINGH	RAJKIYE HIGH SCHOOL NAGARA
33	GOVIND DAS DUBEY	KRISHAN MURARI	RAJKIYE HIGH SCHOOL VASTRAVAN
34	HARDAYAL	KANCHHEDI LAL	RAJKIYE HIGH SCHOOL BANAUNI
35	IBRAHIM BEG	ALAM BEG	RAJKIYE HIGH SCHOOL DAILWARA SHREE VARNI JAIN INTER COLLEGE LALITPUR
36	KALPESH KUMAR TIWARI	MANOJ TIWARI	J.D.MEMORIAL INTER COLLEGE LALITPUR
37	KISHAN YADAV	RAM VISHAL YADAV	RAJKIYE HIGH SCHOOL VEER
38	KRISHNA KUMAR	DHARNIDHAR	RAJKIYE HIGH SCHOOL SATWASA
39	KRISHNAPRATAP	INDRAPAL SINGH	RAJKIYE HIGH SCHOOL DONGRAKALAN
40	KULDEEP	SER SINGH	KISAN INTER COLLEGE BIRDHA
41	LOKENDRA TIWARI	BALRAM TIWARI	RAJKIYE HIGH SCHOOL KAKORIYA RAJKIYAE HIGH SCHOOL TERA FATAK
42	MAHENDRA CHOUBEY	RAJKUMAR CHOUBEY	RAJKIYE HIGH SCHOOL HANSARKALAN
43	MAHESH KUAMR SAHU	BRAJENDRA SAHU	TH.RAGHUVEER SINGH INTER COLLEGE
44	MALATI DEVI	SIRNAM	RAJKIYE HIGH SCHOOL SADUMAL
45	MANOJ KUMAR	CHANDRA BHAN	RAJKIYE HIGH SUNAURIKHAIRA
46	MANVENDRA SINGH	PRAKASH CHANDRA PATEL	RAJKIYE HIGH SCHOOL NAGARA
47	MAYANK KUMAR DIXIT	SHIV SHANKAR DEXIT	RAJKIYE HIGH SCHOOL VASTRAVAN
48	MUKESH	JUGAL KISHOR	
49	MUKESH KUMAR	CHATRE LAL	
50	MUKESH KUMAR	RAGHUWAR DAYAL	
51	NANCY GUPTA	MUKESH KUMAR GUPTA	
52	NARENDRA SINGH	MAN SINGH	

53	NEEESH KUMAR	PURUSHOTTAM	RAJKIYE HIGH SCHOOL BANAUNI
54	NEERAJ PRATAP SINGH PARMAR	DHARMENDRA SINGH PARMAR	RAJKIYE HIGH SCOOOL DAILWARA
55	NEETESH KUMAR PATERIYA	ISHWAR DAS	SARSWATI VIDYA MANDIR I.C.MAHRAUNI
56	NISHA	RAMESHWAR	RAJKIYE HIGH SCHOOL GAUNA KUSMAD
57	OMPRAKASH YADAV	LALJI YADAV	RAJKIYE HIGH SCHOOL DIDONIYA
58	PAVAN KUMAR	DINESH KUMAR	SHREE DIVAN RAGHUNATH SINGH I.C. AJEETAPURA
59	PRADEEP YADAV	GHOOMAN SINGH	MAYA GYANODAYA SANSKAR ACADEMI
60	PRITHVI NATH DWIVEDI	KRISHNA GOPAL DWIVEDI	RAJKIYE HIGH SCHOOL DAVNI
61	PUSHKAR KHARE	HARIRAM KHARE	RAJKIYE HIGH SCHOOL NIVAI
62	RAHUL KUMAR	KASHIRAM	RAJIYE INTER COLLEGE MATATILA
63	RAHUL KUMAR YADAV	RAM JIYAVAN YADAV	KISAN INTER COLLGE BIRDHA
64	RAJ BRIJENDRA	DHANIRAM	RAJKIYE HIGH SCHOOL KAKORIYA
65	RAJA BATI	TANSU	RAJKIYAE HIGH SCHOOL TERAI FATAK
66	RAKESH KUMAR	DASHARATH SINGH	RAJKIYE HIGH SCHOOL BANAUNI
67	RAKESH KUMAR	MALKHAN SINGH	RAJKIYE HIGH SCOOOL DAILWARA
68	RAM KISHOR DUBEY	TEEKARAM	RAJKIYE HIGH SCHOOL JAMUNDHANA
69	RAMKUMAR VISHWAKARMA	SITARAM	RAJKIYE HIGH SCHOOL MAINWARA
70	RANU	SAJAN SINGH	RAJKIYE HIGH SCHOOL KARMUHARA
71	RAVI KUSHWAHA	MUNNI LAL KUSHWAHA	RAJKIYE INTER COLLEGE BAR
72	RITESH KUMAR	OMPRAKASH	RAJKIYA HIGH SCHOOLPURA BIRDHA
73	RIZVAN AHMAD	AHSAN KHAN	RAJKIYE BALIKA INTER COLEGE LALITPUR
74	ROHIT YADAV	MANOHAR LAL YADAV	RAJKIYE HIGH KUMHAIDI
75	SAHAB SINGH	SWAMI PRASAD	SARSWATI VIDYA MANDIR I.C.MAHRAUNI
76	SANCHIT KUMAR	SURESH KUMAR	RAJKIYE HIGH SCHOOL GAUNA KUSMAD
77	SANTOSH KUMAR YADAV	SURYA PAL YADAV	RAJKIYE HIGH SCHOOL DIDONIYA
78	SATENDRA SINGH	NATHURAM	SHREE DIVAN RAGHUNATH SINGH I.C. AJEETAPURA
79	SHER BAHADUR	NIRBHAN SINGH	MAYA GYANODAYA SANSKAR ACADEMI
80	SHIVANI GHOSH	RAJENDRA SINGH GHOSH	RAJKIYE HIGH SCHOOL DAVNI
81	SHIVANI SONI	MANOJ KUMAR	RAJKIYE HIGH SCHOOL NIVAI

82	SHREYANSH PATEL	SUKHNANDAN PATEL	RAJKIYE HIGH SCHOOL KALYAN PURA
83	SHUBHAM TIWARI	ASHOK KUMAR TIWARI	RAJIYE INTER COLLEGE MATATILA
84	SOVARAN SINGH	MAN SINGH	RAJKIYE BALIKA INTER COLLEGE LALITPUR
85	SUKH DEV	HARCHARAN	RAJKIYAE HIGH SCHOOL TERA FATAK
86	SUNIL RICHHARIYA	MADAN MAHAN RICHHARIYA	TH.RAGHUVVEER SINGH INTER COLLEGE
87	SURAJ SINGH KURMI	MANNU LAL KURMI	RAJKIYE HIGH SCHOOL SADUMAL
88	SURAJ SINGH PARMAR	LAKHAN SINGH PARMAR	RAJKIYE HIGH SUNAURIKHAIRA
89	SURENDRA SINGH KURMI	HAKAM SINGH	RAJKIYE HIGH SCHOOL NAGARA
90	SUSHMA KUSHWAHA	VEER SINGH	RAJKIYE HIGH SCHOOL VASTRAVAN
91	SUVIGYA JAIN	SUDHIR KUMAR JAIN	RAJKIYE HIGH SCHOOL MAINWARA
92	TARUN AGARWAL	RAVIKANT AGARWAL	RAJKIYE HIGH SCHOOL KARMUHARA
93	UDAY BHANSINGH	INDRAPAL SINGH	RAJKIYE INTER COLLEGE BAR
94	VIJAY KUMAR	GOVIND DAS	RAJKIYA HIGH SCHOOLPURA BIRDHA
95	VIJAY NAMDEV	KASHIRAM NAMDEV	RAJKIYE BALIKA INTER COLEGE LALITPUR
96	VIKAS YADAV	RAM KHILAWAN YADAV	RAJKIYE HIGH KUMHAIDI
97	VINOD KUMAR RAIKWAR	BHUPAT RAIKWAR	SARSWATI VIDYA MANDIR I.C.MAHRAUNI
98	VISHAL SANGYA	ARVIND SANGYA	RAJKIYE INTER COLLEGE BAR



PAHALWAN GURUDEEN PRASHIKSHAN MAHAVIDYALAYA PANARI LALITPUR

B.Ed. FINALYEAR LIST(2018-19)

STUDENT NAME	FATHER NAME	NAME OF SCHOOL
AASHISH KUMAR	HALKURAM	J.D.MEMORIAL INTER COLLEGE LALITPUR
AISHWARYA YADAV	KANHAIYA LAL YADAV	RAJKIYE HIGH SCHOOL VEER
AJAYPAL	AASHARAM	RAJKIYE HIGH SCHOOL SATWASA
AKASH VARMA	Lakhan lal	RAJKIYE HIGH SATWASA
AMIT KUMAR	MAGAN LAL	RAJKIYE HIGH SCHOOL DONGRAKALAN
ANEK SINGH	KASHIRAM	KISAN INTER COLLEGE BIRDHA
ANIL KUMAR KHARE	ABHNANDAN KISHOR KHARE	RAJKIYE HIGH SCHOOL KAKORIYA
ANUPAM KHARE	RAJENDRA PRASHAD KHARE	RAJKIYE HIGH SCHOOL JAMUNDHANA
ARJUN KUMAR SAP	MANEERAM SAPPRE	RAJKIYE HIGH SCHOOL MAINWARA
ARTI KUSHWAHA	KUNJAN SINGH KUSHWAHA	RAJKIYE HIGH SCHOOL KARMUHARA
ARTI LODHI	RAJ BAHADUS	RAJKIYE INTER COLLEGE BAR
ARVIND KUMAR	BALCHAD AHIR	RAJKIYA HIGH SCHOOLPURA BIRDHA
ARVINDRA KUMAR	PURUSHATTAM	RAJKIYE HIGH SCHOOL DONGRAKALAN
ASHISH DIXIT	VINOD DIXIT	KISAN INTER COLLEGE BIRDHA
ASHOK KUMAR	GOVIND	RAJKIYE HIGH SCHOOL KAKORIYA
BHARAT KUMAR	RAKESH KUMAR	RAJKIYE HIGH SCHOOL JAMUNDHANA
BHARAT KUMAR PANTH	BHAGIRATH PANTH	RAJKIYE HIGH SCHOOL MAINWARA
BRAJESH KUMAR	RAGHUVAR	RAJKIYE HIGH SCHOOL KARMUHARA
CHATURBHUJ	MAGAN LAL	RAJKIYE INTER COLLEGE BAR
DEVENDRA SINGH YADAV	RAMSANJEEVAN SINGH YADAV	RAJKIYA HIGH SCHOOLPURA BIRDHA
DHANIRAM	HAR PRASAD	KISAN INTER COLLEGE BIRDHA
DHARMENDRA GWALA	LALARAM	RAJKIYE HIGH SCHOOL KAKORIYA
DINESH KUMAR	GYASILAL	RAJKIYE HIGH SCHOOL JAMUNDHANA
HARCHARAN	NIRBHAN SINGH	RAJKIYE HIGH SCHOOL MAINWARA
HARISHCHANDRA	FUNDI	RAJKIYE HIGH SCHOOL KARMUHARA
HARPAL SINGH	KHITTE LAL KUSHWAHA	RAJKIYE INTER COLLEGE BAR
HARVAN SINGH	KAPOOR SINGH	RAJKIYA HIGH SCHOOLPURA BIRDHA
JAGBHAN SINGH	SURESH PRASAD	RAJKIYE BALIKA INTER COLEGE LALITPUR
JAGDISH	TULSI SAHU	RAJKIYE HIGH SCHOOL VEER
JAGDISH PRASAD	CHUNNI LAL	RAJKIYE HIGH SCHOOL SATWASA
JAIRAM	DHANIRAM	RAJKIYE HIGH SATWASA
KAILASH	NATHURAM PRASAD	RAJKIYE HIGH SCHOOL DONGRAKALAN
KALIM KHAN	NAWAB KHAN	KISAN INTER COLLEGE BIRDHA
KAMLESH KUMAR	MANOHAR LAL	RAJKIYE HIGH SCHOOL KAKORIYA
KAMLESH KUMAR	GHASEETE LAL	RAJKIYE HIGH SCHOOL JAMUNDHANA
KANHAIYA LAL	JANKI PRASAD	RAJKIYE HIGH SCHOOL MAINWARA
KESHAV NARAYAN	SEETARAM	RAJKIYE HIGH SCHOOL KARMUHARA
KRISHAN PAL SINGH	SHISHUPAL SINGH	RAJKIYE INTER COLLEGE BAR
MAHENDRA SINGH	KHUSHIRAM	RAJKIYA HIGH SCHOOLPURA BIRDHA
MAN SINGH	KHILAWAN SINGH	RAJKIYE BALIKA INTER COLEGE LALITPUR
MANISH KUMAR TIWARI	MUNNA LAL TIWARI	RAJKIYE HIGH KUMHAIDI

MANISH PANTH	ASHOK KUMAR PANTH	SARSWATI VIDYA MANDIR I.C.MAHRAUNI
MOH.MUBIN MANSOORI	MOH.BASHIR MANSOORI	RAJKIYE HIGH SCHOOL GAUNA KUSMAD
MOHINI	MUNNALAL	RAJKIYE HIGH SCHOOL DIDONIYA
MOHIT DIXIT	MANOJ KUMAR DIXIT	SHREE DIVAN RAGHUNATH SINGH I.C. AJEETAPURA
MOHIT KUMAR	MOTI LAL	MAYA GYANODAYA SANSKAR ACADEMI
MUH. ASHIK	MOH.JAKIR	RAJKIYE HIGH SCHOOL DAVNI
MUKESH KUMAR	GAYRAJ SINGH	RAJKIYE HIGH SCHOOL NIVAI
NARENDRA KUMAR	SHIVNARAYAN	RAJKIYE HIGH SCHOOL KALYAN PURA
NARENDRA PANTH	GANPAT PANTH	RAJIYE INTER COLLEGE MATATILA
NEELES KUMAR	MARDAN SINGH	RAJKIYE BALIKA INTER COLLEGE LALITPUR
POOJA PANTH	ASHARAM	RAJKIYE INTER COLLEGE JAKHAURA
PRAKASH KUMAR KHARE	VIPIN BIHARI KHARE	TH.RAGHUVVEER SINGH INTER COLLEGE
PRITAM PANTH	ASHARAM PANTH	RAJKIYE HIGH SCHOOL ANDHER
PUSHPA DEVI	PYARE LAL	RAJKIYE HIGH SCHOOL NAGARA
RAGHVENDRA SINGH	MULAYAM SINGH	J.D.MEMORIAL INTER COLLEGE LALITPUR
RAHUL PATERIYA	RAMESHWAR PRASAD	RAJKIYE HIGH SCHOOL VEER
RAJ KUMAR	DELIP	RAJKIYE HIGH SCHOOL SATWASA
RAJARAM AHIRWAR	LAKHAN LAL	RAJKIYE HIGH SATWASA
RAJENDRA KUMAR	RAM PRASAD PANTH	RAJKIYE HIGH SCHOOL DONGRAKALAN
RAJENDRA KUMAR	DHANIRAM	KISAN INTER COLLGE BIRDHA
RAJESH KUMAR	SHAYAM LAL	RAJKIYE HIGH SCHOOL KAKORIYA
RAJESH KUMAR	RAMESH KUMAR	RAJKIYE HIGH SCHOOL JAMUNDHANA
RAJESH KUMAR	KIDORI LAL	RAJKIYE HIGH KUMHAIDI
RAM LAKHAN SINGH	VEER SINGH YADAV	SARSWATI VIDYA MANDIR I.C.MAHRAUNI
RAMMILAN AHIR.	SUKHLAL	RAJKIYE HIGH SCHOOL GAUNA KUSMAD
RAMESHWAR PRESAD	KOMAL SINGH	RAJKIYE HIGH SCHOOL DIDONIYA
RANJEET SINGH	ARJUN SINGH	SHREE DIVAN RAGHUNATH SINGH I.C. AJEETAPURA
RAVI VISHWAKARMA	JAMUNA PRASAD	MAYA GYANODAYA SANSKAR ACADEMI
SAHDEV SINGH	RAMLAL NIRANJAN	RAJKIYE HIGH SCHOOL DAVNI
SANJAY KUMAR	DAYARAM	RAJKIYE HIGH SCHOOL NIVAI
SANJAY PRATAP	DHARAM SINGH	RAJKIYE HIGH SCHOOL KALYAN PURA
SAPANA PANCHAL	SHOBHARAM	RAJIYE INTER COLLEGE MATATILA
SATISH KUMAR	MURLIDHAR SONGIRKAR	RAJKIYE BALIKA INTER COLLEGE LALITPUR
SATISH KUMAR TIWARI	MUNNALAL TIWARI	RAJKIYE INTER COLLEGE JAKHAURA
SATYENDRA SINGH	KAPOOR CHANDRA	TH.RAGHUVVEER SINGH INTER COLLEGE
SAURABH KUMAR	DESHBANDHU SHUKLA	RAJKIYE HIGH SCHOOL ANDHER
SHAHROOKH KHAN	MOH.KAMAR	RAJKIYE HIGH SCHOOL NAGARA
SHAMEEN KHAN	JAHOOR KHAN	RAJKIYE HIGH SCHOOL VEER
SHASHIKANT	KHUBCHANDRA	RAJKIYE HIGH SCHOOL SATWASA
SOURABH KUAMAR	INDAL SINGH	RAJKIYE HIGH SATWASA
SUNEEL KUMAR	ASHARAM	RAJKIYE HIGH SCHOOL DONGRAKALAN
SURESH KUMAR	ASHOKRAM	KISAN INTER COLLGE BIRDHA
SUSHMA YADAV	PANNALAL YADAV	RAJKIYE HIGH SCHOOL KAKORIYA
VANDANA DEVI	SHIV SEVAK YAGYIK	RAJKIYE HIGH SCHOOL JAMUNDHANA
VEERENDRA KUMAR	KISHAN LAL	RAJKIYE HIGH SCHOOL MAINWARA
VINEETA VISHWA	RAMKUMAR VISHWAKARMA	RAJKIYE HIGH SCHOOL KARMUHARA
VINOD KUMAR	SEETARAM SAHU	RAJKIYE INTER COLLEGE BAR
YOGESH PANCHAL	GAYA PRASAD	RAJKIYA HIGH SCHOOLPURA BIRDHA

# **Pahalwan Gurudeen Prasikshan Mahavidyalya Panari, Lalitpur**

## **Internship Completion Report**

**Session-2019-20  
Course- B.Ed 1<sup>st</sup> Year**

We have reported that in Pahalwan Gurudeen Prasikshan Mahavidyalya running B.ed. programme from 2016. It is two year programme. In session 2019-20 total number of student were enrolled 98. they have goes to internship every year the first year student are goes to internship for one month it is “**Avloken**” in this session total 98 student goes to internship in different allotted inter college (govt. and privet) student list is attached with report.

### **Attached Document**

Enrolled student list

Internship number letter

Reliving letter

HOD B.ED Department

Co-ordinator (IQAC)

Principal





**Pahalwan Gurudeen Prasikshan Mahavidyalya**  
**Panari, Lalitpur**  
**Internship Completion Report**

**Session-2019-20**  
**Course- B.ed Final Year**

We have reported that in Pahalwan Gurudeen Prasikshan Mahavidyalya running B.ed. programme from 2016. It is two year programme. In session 2019-20 total number of student were enrolled 75. they have goes to internship every year the final year student are goes to internship for four month it is “**Microteaching**” in this session total 75 student goes to internship in different allotted inter college (govt. and privet) student list is attached with report.

**Attached Document**

Enrolled student list

Internship number letter

Reliving letter

HOD B.ED Department

Co-ordinator (IQAC)

Principal



**PAHALWAN GURUDEEN PRASIKSHAN MAHAVIDYALAYA****VILL –PANARI, DIST. LALITPUR (U.P.)**

(Affiliated to Bundelkhand University Jhansi)

Mob. No. 9451164162,8176800106, 9532425775

Website : www.pgpm.org

Email : pgpm756@gmail.com



Ref.....

Date.....

सेवा में,  
प्रधानाध्यापक

ब्लॉक.....

.....  
.....

महोदय,

निजी संस्थान में संचालित बी0एड0 प्रथम वर्ष 2019–20 प्रशिक्षणरत छात्राध्यापक/छात्राध्यापिका को विद्यालय परिवेश बच्चों शिक्षकों के साथ समन्वय स्थापित कर शिक्षण प्रशिक्षण की निम्नलिखित गतिविधियों को करने हेतु दिनांक..... से ..... तक सम्बद्ध किया जाता है। कि निर्धारित अवधि के उपरान्त आप अपनी आख्या निम्नलिखित प्रारूप पर हस्ताक्षर एवं मोहर सहित संस्थान कार्यालय में प्राप्त कराना सुनिश्चित करें।

प्रशिक्षु का नाम..... पिता .....

.....

**अंक प्रदान करने हेतु मार्गदर्शन**

पूर्णांक 100	अवलोकन हेतु	प्राप्तांक
10	कक्षाअवलोकन (शिक्षण विधि)	
10	छात्रों का पूर्ण ज्ञान अध्ययन	
10	प्रयोग किये जा रहे टी0एस0एल0 का विवरण एवं समालोचना	
20	विद्यालय की प्रोफाइल तैयार करना /भौतिक संसाधनों की समालोचना	
10	विद्यालयी अभिलेखों का विवरण रख रखाव समालोचना	
20	विद्यालयी अभिलेखों को तैयार करना	
20	पाठ्य सहगामी क्रिया कलापों का विवरण एवं समालोचन	
	योग =	

**प्रतिलिपी**– सम्बन्धित छात्राध्यापक/छात्राध्यापिकाओं इस निर्देश के साथ आवंटित विद्यालय में समय से अपनी प्रस्तुत देना

प्रस्तुत देना सुनिश्चित करें तथा शिक्षण के उपरान्त कार्यमुक्त प्रमाण पत्र सहित संस्थान में उपस्थित हो।

**PAHALWAN GURUDEEN PRASIKSHAN MAHAVIDYALAYA****VILL –PANARI, DIST. LALITPUR (U.P.)**

(Affiliated to Bundelkhand University Jhansi)

Mob. No. 9451164162,8176800106, 9532425775

Website : www.pgpm.org

Email : pgpm756@gmail.com



Ref.....

Date.....

कार्यालय: प्राचार्य, पहलवान गुरुदीन प्रशिक्षण महाविद्यालय, पनारए ललितपुर

सेवा में,

ब्लॉक:-

प्रधानाध्यापक

.....

.....

विद्यालय कोड सं०.....

महोदय,

निजी संस्थान में संचालित बी०एड० द्वितीय वर्ष 2019-20 के प्रशिक्षणरत छात्राध्यापक/छात्राध्यापिका को विद्यालय परिवेष बच्चों शिक्षकों के साथ समन्वय स्थापित कर शिक्षण प्रशिक्षण की निम्नलिखित गतिविधियों को करने हेतु दिनांक..... से.....तक सम्बद्ध किया जाता है कि निर्धारित अवधि के उपरान्त आप अपनी आख्या निम्नलिखित प्रारूप पर हस्ताक्षर एवं मुहर सहित संस्थान कार्यालय में प्राप्त कराना सुनिश्चित करें।

प्रशिक्षु का नाम..... पिता का नाम.....

अंक प्रदान करने हेतु मार्गदर्शन

पूर्णांक 200	माइक्रो टीचिंग हेतु		प्राप्तांक
100	छात्रों की प्रोफाइल तैयार कराना एवं छात्रों के पूर्व ज्ञान का अध्ययन (पाठ के लिए आवश्यक)		
10	पाठ योजना निर्माण		
10	1	निर्धारित विशय वस्तु	
10	2	अवधारित शिक्षण विधि	
10	3	निर्मित टी०एल०एम०	
10	4	मूल्यांकन प्रपत्र	
30	5	उपचारात्मक शिक्षण हेतु तैयार की गयी विद्या तथा मॉडल, खेल	
5	6	पाठयोजना प्रस्तुतीकरण	
5	7	बच्चों की सहभागिता	
10	8	अभ्यासकार्य	
			योग

**प्रतिलिपि:**—सम्बन्धित छात्राध्यापक/छात्राध्यापिका को इस निर्देश के साथ कि वह आवंटित विद्यालय में समय से अपनी उपस्थिति देना सुनिश्चित करें तथा शिक्षण प्रशिक्षण के उपरान्त कार्यमुक्त प्रमाण पत्र सहित संस्थान में उपस्थित हों।

नोट – आवंटित विद्यालय किसी भी दशा में बदला नहीं जायेगा।

प्राचार्य

## कार्य मुक्ति प्रमाण - पत्र

राजकीय तालिका इंटर कॉलेज विद्यालय झांसी ब्लॉक झांसी  
(ललितपुर)

पत्रांक सं०/रिली०.....

दिनांक- 13-01-2020

प्रमाणित किया जाता है कि छात्राध्यापक/छात्राध्यापिका मि.शा.र. साहू  
पुत्र/पुत्री श्री हजारी लाल साहू ने राजकीय तालिका इंटर  
वि० झांसी में बुन्देल खण्ड विश्वविद्यालय झांसी द्वारा  
संचालित बी०एड० प्रशिक्षण 2019 के आदेशानुसार दिनांक ...../...../2019  
से 13/01/2020 तक विद्यालय में उपस्थित रहकर पाठ योजना निर्माण,  
निर्धारित विषय वस्तु, बच्चों की सहभागिता, आदि क्रियाओं को कर अभिलेख  
तैयार किये। अतः इन्हें आज दिनांक 13/01/2020 को मूल संस्था में  
प्रशिक्षण हेतु कार्यमुक्त किया गया।

मैं इनके उज्ज्वल भविष्य की कामना करता हूँ।

दिनांक- 13-01-2020

प्रधानाध्यापक

राजकीय तालिका इंटर कॉलेज  
झांसी (ललितपुर)



प्रेषक-

प्रधानाचार्य

पहलवान गुरुदीन पब्लिक स्कूल

पनारी-ललितपुर (उ० प्र०)।

सेवा में

श्रीमान प्राचार्य।

पहलवान गुरुदीन स्नात० महिला महाविद्यालय/प्रशिक्षण महाविद्यालय पनारी

ललितपुर (उ० प्र०)

विषय- बी०एड० छात्राध्यापिका / छात्राध्यापक के कार्यमुक्ति के सम्बन्ध में।

महोदय

विषय उपरोक्त में आपको अवगत कराना है कि आपके विद्यालय की छात्राध्यापिका / छात्राध्यापक श्री ~~Shilpa~~ ने हमारे विद्यालय में माइक्रो टीचिंग की गतिविधियों में दिनांक 18-11-19 से 16-12-19 तक भाग लिया जिसमें इनका कार्य संतोष जनक रहा। अतः छात्राध्यापिका/छात्राध्यापक को दिनांक 16-12-19 को अपराह्न 2 बजे कार्य मुक्त किया जाता है एवं इनके उज्ज्वल भविष्य की कामना की जाती है।

दिनांक-

भवदीय

श्री प्रकाश खरे

प्रधानाध्यापक

पहलवान गुरुदीन पब्लिक स्कूल

पनारी-ललितपुर (उ० प्र०)

  
प्रधानाचार्य

पहलवान गुरुदीन पब्लिक स्कूल  
पनारी ललितपुर (उ० प्र०)



Recognized Under Section 2(F),12 (B)/NCTE Recognized

# PEHALWAN GURUDEEN PRASIKSHAN MAHAVIDYALAYA



VILL -PANARI, DIST. LALITPUR (U.P.)

(Affiliated to Bundelkhand University Jhansi)

Mob. No. 9451164162, 8176800106, 9532425775



Website :

Email :

28/11/2020

Date 28/11/2020

To,

District Basic Education Officer,  
Lalitpur (U.P.)

**Subject-** In relation to providing the allotted list of pre-secondary schools for school survey work of Second year trainees of B.Ed.

Sir,

In relation to the above subject, it is a humble request that as per the instructions of Bundelkhand University Jhansi in Pehalwan Gurudeen Prasikshan Mahavidyalaya, Panari Lalitpur, 98 registered students of B.Ed. second year (session 2020-21) for internship (16 week) grant permission for school allocation. Therefore, you are requested to kindly provide the list of pre-secondary schools running from class 6 to 8 for the trainees along with their permission letter, so that the internship work can be completed in time by allotting schools to the trainees.

Thank You

Regards

(Dr. Mahesh Kumar Jha)

Principal

PRINCIPAL

PEHALWAN GURUDEEN PRASIKSHAN MAHAVIDYALAYA  
VILL - PANARI, DIST. LALITPUR (U.P.)

## कार्यालय – जिला विद्यालय निरीक्षक, ललितपुर

### आदेश

पत्रांक- J.S.S./543/20

दिनांक- 26/11/2020

प्रधानाचार्य/प्रधानाध्यापक  
समस्त माध्यमिक विद्यालय, सीबीएसई,  
परिवर्तीय विद्यालय, प्राथमिक, उच्च प्राथमिक विद्यालय  
जनपद ललितपुर उ०प्र०

सुन्दरगढ विद्यालय द्वारा संचालित सीबीएसई पाठ्यक्रम का शिक्षण कार्य ट्रेनिंग का हिस्सा है। इसी के अनुसार पहलवान गुरुद्वीप प्रशिक्षण महाविद्यालय ललितपुर के छात्रों को शिक्षण कार्य ट्रेनिंग लेने की अनुमति दी जाती है।

जिला विद्यालय निरीक्षक  
ललितपुर

प्रतिनिधि- निम्नलिखित अधिकारियों को संकाय में सूचनाएं एवं आवश्यक कार्यवाही हेतु प्रेषित है।

1. जिलाधिकारी ललितपुर
2. मुख्य विकास अधिकारी ललितपुर
3. शिक्षा निदेशक लखनऊ उत्तर प्रदेश
4. अपर जिलाधिकारी ललितपुर
5. संयुक्त शिक्षा निदेशक मंडल झांसी उत्तर प्रदेश
6. जिला शैक्षिक शिक्षा अधिकारी जनपद ललितपुर
7. जिला सूचना अधिकारी ललितपुर को इस आशय में भी उक्त सूचना जनपद के सम्बन्धित दैनिक सन्वाधार पत्रों में। जवशित में निः करार जाने के सम्बन्ध में आवश्यक कार्यवाही करने का कार्य करें।

जिला विद्यालय निरीक्षक  
ललितपुर

## कार्यालय - जिला विद्यालय निरीक्षक, ललितपुर

बी० ए० पाठ्यक्रम में अध्ययनरत प्रशिक्षुओं को कक्षा शिक्षण हेतु विद्यालय आवंटन की सूची

क्र.सं०	विद्यालय का नाम	विकास खण्ड
1	जी०डी० मेमोरियल इण्टर कालेज ललितपुर	नगर क्षेत्र
2	राजकीय हाईस्कूल वीर	बार
3	राजकीय हाईस्कूल सतवास	बिस्था
4	राजकीय हाईस्कूल डोंगराफला	बिस्था
5	किसान इण्टर कालेज बिस्था	बिस्था
6	राजकीय हाईस्कूल ककौरिया	बिस्था
7	राजकीय हाईस्कूल जामुनधानाकला	जखीरा
8	राजकीय हाईस्कूल नैनवारा	जखीरा
9	राजकीय हाईस्कूल करमुहारा	जखीरा
10	राजकीय इण्टर कालेज बार	बार
11	राजकीय बालिका इण्टर कालेज महरीनी	महरीनी
12	राजकीय हाईस्कूल पूराबिस्था	तालबेहट
13	नगर बालिका इण्टर कालेज ललितपुर	नगर क्षेत्र
14	राजकीय हाईस्कूल कुम्हडी	महरीनी
15	सरस्वती विद्या मन्दिर इण्टर कालेज महरीनी	महरीनी
16	राजकीय हाईस्कूल गीना युसमाड	महरीनी
17	राजकीय हाईस्कूल दिदीनिया	मडावरा
18	श्री दीवान रघुनाथ सिंह इण्टर कालेज अजीतापुरा	नगर क्षेत्र
19	माया ज्ञानोदय संस्कार एकडेमी बिस्था	बिस्था
20	राजकीय हाईस्कूल दावनी	जखीरा
21	राजकीय हाईस्कूल निवाई	जखीरा
22	राजकीय हाईस्कूल कल्यानपुरा	बिस्था
23	राजकीय इण्टर कालेज माताटीला	तालबेहट
24	राजकीय इण्टर कालेज जखीरा	जखीरा
25	राजकीय इण्टर कालेज ललितपुर	नगर क्षेत्र
26	राजकीय बालिका इण्टर कालेज ललितपुर	नगर क्षेत्र
27	राजकीय बालिका इण्टर कालेज तालबेहट	तालबेहट
28	राजकीय हाईस्कूल अधेर	जखीरा
29	राजकीय हाईस्कूल तेरई फाटका	तालबेहट
30	राजकीय हाईस्कूल हसारकला	तालबेहट
31	डॉ० रघुवीर सिंह इण्टर कालेज	महरीनी
32	राजकीय हाईस्कूल साइमल	महरीनी
33	राजकीय हाईस्कूल सुनीरोखीरा	तालबेहट
34	राजकीय हाईस्कूल नमारा	बार
35	राजकीय हाईस्कूल बन्नावन	बार
36	राजकीय हाईस्कूल बानीनी	बार
37	राजकीय हाईस्कूल बेलवारा	जखीरा
38	श्री बणी जैन इण्टर कालेज ललितपुर	नगर क्षेत्र

**PAHALWAN GURUDEEN PRASIKSHAN MAHAVIDYALA  
PANARI, LALITPUR**

**B.Ed Ist YEAR STUDENT LIST (2020-21)**

<b>SR. NO.</b>	<b>STUDENT NAME</b>	<b>ENROLLMENT NO/ROLL NO.</b>	<b>DATE OF ENROLLMENT</b>
1	ABHISHEK SAHU	BU0210264073	25/07/2020
2	ABHISHEK SONI	BU0210090976	08-02-2020
3	AJAY KUMAR NISHAD	BU0210092091	30/06/2020
4	AJAY SINGH	BU0210077907	18/07/2020
5	AJEET KUMAR MISHRA	BU0210084872	13/08/2020
6	AKHAND PRATAP SINGH	BU0210083925	25/06/2020
7	AMAR KUMAR	BU0210088538	08-02-2020
8	AKSHAY NIRANJAN	BU0210090387	29/06/2020
9	AMIT KUMAR	BU0210257980	17/07/2020
10	AMIT SAHU	BU0210079382	07-10-2020
11	AMIT YADAV	BU0210083804	25/07/2020
12	ANAND SINGH	BU0210081764	20/08/2020
13	ANIKET SAHU	BU0210258034	23/06/2020
14	ANIL KUMAR	BU0210084878	19/07/2020
15	ANJANA KUMARI	BU0210079759	18/06/2020
16	ASHISH KUMAR RAJPUT	BU0210264523	26/07/2020
17	ASHISH TIWARI	BU0210252388	19/08/2020
18	AVDHESH KUMAR	BU0210269413	23/06/2020
19	AVDHESH PRATAP SINGH	BU0210259455	14/07/2020
20	AVNEESH BUDHOLIYA	BU0210269570	15/07/2020
21	AZAD	BU0210090043	07-05-2020
22	BALRAM	BU0210079571	08-09-2020
23	BALVEER SINGH	BU0210082152	18/07/2020
24	BHOOPENDRA SINGH RAJPOOT	BU0210097624	26/06/2020
25	BRIJ KISHOR SINGH	BU0210096852	20/07/2020
26	CHAKRESH MISHRA	BU0210086365	07-06-2020
27	DAMODAR DAS	BU0210083671	08-02-2020
28	DEEPAK KUMAR	BU0210084613	07-09-2020
29	DHARMENDRA SINGH	BU0210076575	18/06/2020
30	DIKSHA PATEL	BU0210079681	17/08/2020
31	DURJAN SINGH	BU0210088577	08-04-2020
32	HARIOM	BU0210084735	07-06-2020
33	HARIOM PATEL	BU0210269105	08-09-2020
34	JAGBHAN	BU0210086332	14/07/2020
35	KARTAR SINGH	BU0210084664	18/06/2020

36	KHUSHBOO SINGH AHIRWAR	BU0210089914	08-05-2020
37	KM SAPNA JHA	BU0210269669	08-06-2020
38	KRISHNA KUMAR TIWARI	BU0210085289	18/07/2020
39	KRISHNAPAL RAJAK	BU0210085019	19/07/2020
40	LAKHPATI	BU0210102953	19/08/2020
41	LOKENDRA SINGH	BU0210079317	15/06/2020
42	MAHENDRA KUMAR	BU0210085823	25/06/2020
43	MAHESH KUMAR	BU0210088767	23/07/2020
44	MANOJ KUMAR	BU0210083448	18/08/2020
45	MANOJ KUMAR	BU0210084410	18/07/2020
46	MAYANK GHAWARI	BU0210092832	07-01-2020
47	MRITYUNJAY PATEL	BU0210267933	14/06/2020
48	NARENDRA SINGH	BU0210087378	25/07/2020
49	NEERAJ KUMAR	BU0210096786	16/08/2020
50	NEERAJ SAHU	BU0210089357	07-02-2020
51	NEERAJ YADAV	BU0210086010	07-12-2020
52	NITIN KUMAR	BU0210258039	29/07/2020
53	NITISH KUMAR SINGH	BU0210086092	18/07/2020
54	OM PRAKASH SHUKLA	BU0210101155	08-02-2020
55	OMPRAKASH	BU0210100823	07-12-2020
56	PAWAN KUMAR	BU0210081965	08-03-2020
57	PAWAN KUMAR YADAV	BU0210085809	13/07/2020
58	PIYUSH DWIVEDI	BU0210086569	07-02-2020
59	PRADEEP KUMAR	BU0210089095	13/07/2020
60	PRATEEKSHA NIRANJAN	BU0210079736	14/07/2020
61	PUNYA PRATAP	BU0210268197	26/07/2020
62	PUSHPENDRA KUMAR	BU0210096810	08-08-2020
63	PUSHPENDRA SINGH	BU0210089028	16/07/2020
64	RAGHVENDRA NIRANJAN	BU0210079744	08-02-2020
65	RAGHVENDRA SINGH	BU0210089492	07-03-2020
66	RAHUL YADAV	BU0210137054	26/06/2020
67	RAJ BHADUR	BU0210091727	28/06/2020
68	RAM KISHOR	BU0210080834	23/07/2020
69	RAM KUMAR	BU0210095581	08-02-2020
70	RAMRATAN KARASIYA	BU0210092748	07-03-2020
71	RAVIKANT	BU0210092978	08-09-2020
72	RAVINDRA KUMAR	BU0210092643	16/06/2020
73	RAVINDRA KUMAR	BU0210081773	19/07/2020
74	RINKI RAJA	BU0210087330	18/07/2020
75	SANJANA KUMARI	BU0210097398	07-03-2020
76	SANJEEV YADAV	BU0210253183	23/07/2020



77	SATYAM YADAV	BU0210087155	19/08/2020
78	SAURABH	BU0210268973	15/07/2020
79	SAURABH KUMAR	BU0210088893	23/07/2020
80	SHEETAL	BU0210079226	07-05-2020
81	SHIV KUMAR	BU0210095600	16/08/2020
82	SHIV KUMAR	BU0210083120	16/07/2020
83	SHIVAM NAMDEV	BU0210089890	16/07/2020
84	SHIVPAL	BU0210263383	18/08/2020
85	SHRADDHA BALMIKI	BU0210269040	13/07/2020
86	SHUBHAM NIRANJAN	BU0210086236	08-05-2020
87	SUJATA YADAV	BU0210246442	19/07/2020
88	SUKH RAM	BU0210094358	16/07/2020
89	SURYA PRAKASH SIROTHIYA	BU0210264071	07-05-2020
90	TEJ PRATAP SINGH	BU0210083908	08-06-2020
91	TULSHIRAM BUNKAR	BU0210152604	15/07/2020
92	UDAY KUMAR JHA	BU0210094075	18/08/2020
93	VIJAY BAHADUR	BU0210262889	19/07/2020
94	VIJAY KUMAR	BU0210093644	20/06/2020
95	VISHAL SINGH	BU0210089074	19/06/2020
96	VISHNU PRASAD NIRANJAN	BU0210269842	18/07/2020
97	VEVIK TRIPTHI	BU0210103208	28/06/2020
98	VEVIK YADAV	BU0200057826	18/07/2020
99	SUNEEL KUMAR SHRIWAS	BU/BE81/17/756/0019	19/08/2020
100	VIKRAM SINGH	BU0210103644	20/06/2020



**PAHALWAN GURUDEEN PRASIKSHAN MAHAVIDYALA  
PANARI, LALITPUR**

**B.Ed IInd YEAR STUDENT LIST (2020-21)**

<b>SR. NO.</b>	<b>STUDENT NAME</b>	<b>ENROLLMENT NO/ROLL NO.</b>	<b>DATE OF ENROLLMENT</b>
1	RAHUL KUMAR	BU/BE81/17/756/0079	16/07/2020
2	ABHISHEK JAISWAL	BU/BE81/19/756/0001	07-08-2020
3	ABHISHEK KUMAR	BU/BE81/19/756/0013	08-06-2020
4	ABHISHEK YADAV	BU/BE81/19/756/0007	18/07/2020
5	AJAY SINGH	BU/BE81/19/756/0018	08-06-2020
6	AJEET KUMAR YADAV	BU/BE81/19/756/0019	18/07/2020
7	AKHILESH SAXENA	BU/BE81/19/756/0008	07-08-2020
8	ANAND KUMAR	BU/BE81/19/756/0002	08-09-2020
9	ANAND KUMAR	BU/BE81/19/756/0017	19/06/2020
10	ANANT RAM	BU/BE81/19/756/0004	18/07/2020
11	ANEK KUMAR	BU/BE81/19/756/0005	28/06/2020
12	ANIL KUMAR	BU/BE81/19/756/0012	18/07/2020
13	ANIRUDHA SINGH	BU/BE81/19/756/0011	19/08/2020
14	ANITA	BU/BE81/19/756/0015	20/08/2020
15	ANSHIKA YADAV	BU/BE81/19/756/0003	23/08/2020
16	ANURAG VERMA	BU/BE81/19/756/0009	25/07/2020
17	ARPIT DWIVEDI	BU/BE81/19/756/0014	23/08/2020
18	ARVIND KUSHWAHA	BU/BE81/19/756/0016	20/06/2020
19	ARVINDA	BU/BE81/19/756/0010	23/06/2020
20	BHUPENDRA SAHU	BU/BE81/19/756/0020	15/06/2020
21	CHANDRA BHUSHAN	BU/BE81/19/756/0021	20/06/2020
22	CHHOTU	BU/BE81/19/756/0022	26/07/2020
23	DAMODAR PRASAD	BU/BE81/19/756/0028	16/07/2020
24	DANVEER	BU/BE81/19/756/0029	22/07/2020
25	DEEPAK GUPTA	BU/BE81/19/756/0024	20/06/2020
26	DEEPAK KUMAR	BU/BE81/19/756/0026	13/06/2020
27	DEVENDRA SINGH	BU/BE81/19/756/0023	16/08/2020
28	DHARMENDRA KUMAR	BU/BE81/19/756/0027	16/07/2020
29	DINESH NIRANJAN	BU/BE81/19/756/0025	07-10-2020
30	GAJENDRA YADAV	BU/BE81/19/756/0031	07-01-2020
31	GAURAV KUMAR	BU/BE81/19/756/0033	08-03-2020

32	GOPAL SINGH	BU/BE81/19/756/0032	07-10-2020
33	GOVIND DAS DUBEY	BU/BE81/19/756/0030	07-11-2020
34	HARDAYAL	BU/BE81/19/756/0034	08-06-2020
35	IBRAHIM BEG	BU/BE81/19/756/0035	28/07/2020
36	KALPESH KUMAR TIWARI	BU/BE81/19/756/0072	08-03-2020
37	KISHAN YADAV	BU/BE81/19/756/0099	07-10-2020
38	KRISHNA KUMAR	BU/BE81/19/756/0068	08-09-2020
39	KRISHNAPRATAP	BU/BE81/19/756/0067	19/07/2020
40	KULDEEP SINGH YADAV	BU/BE81/19/756/0070	07-05-2020
41	LOKENDRA TIWARI	BU/BE81/19/756/0074	18/08/2020
42	MAHENDRA CHOUBEY	BU/BE81/19/756/0080	10/07/2020
43	MAHESH KUMAR SAHU	BU/BE81/19/756/0090	17/07/2020
44	MALATI DEVI	BU/BE81/19/756/0091	23/06/2020
45	MANOJ KUMAR	BU/BE81/19/756/0088	07-09-2020
46	MANVENDRA SINGH	BU/BE81/19/756/0078	19/07/2020
47	MAYANK KUMAR DIXIT	BU/BE81/19/756/0076	08-11-2020
48	MUKESH	BU/BE81/19/756/0084	08-09-2020
49	MUKESH KUMAR	BU/BE81/19/756/0082	06-02-2020
50	MUKESH KUMAR	BU/BE81/19/756/0086	19/07/2020
51	NANCY GUPTA	BU/BE81/19/756/0097	08-08-2020
52	NARENDRA SINGH	BU/BE81/19/756/0093	07-09-2020
53	NEELESH KUMAR	BU/BE81/19/756/0098	19/08/2020
54	NEERAJ PRATAP SINGH	BU/BE81/19/756/0069	17/07/2020
55	NEETESH KUMAR PATERIYA	BU/BE81/19/756/0066	07-05-2020
56	NISHA	BU/BE81/19/756/0095	08-09-2020
57	OMPRAKASH YADAV	BU/BE81/19/756/0071	06-06-2020
58	PAVAN KUMAR	BU/BE81/19/756/0079	08-08-2020
59	PRADEEP YADAV	BU/BE81/19/756/0077	08-09-2020
60	PRITHVI NATH DWIVEDI	BU/BE81/19/756/0075	07-03-2020
61	PUSHKAR KHARE	BU/BE81/19/756/0073	19/07/2020
62	RAHUL KUMAR	BU/BE81/19/756/0094	07-05-2020
63	RAHUL KUMAR YADAV	BU/BE81/19/756/0061	08-04-2020
64	RAJ BRIJENDRA	BU/BE81/19/756/0092	07-09-2020
65	RAJA BETI	BU/BE81/19/756/0063	07-01-2020
66	RAKESH KUMAR	BU/BE81/19/756/0089	28/06/2020
67	RAKESH KUMAR	BU/BE81/19/756/0085	07-05-2020
68	RAM KISHOR DUBEY	BU/BE81/19/756/0096	19/06/2020
69	RAM KUMAR VISHWAKARMA	BU/BE81/19/756/0081	29/07/2020
70	RANU	BU/BE81/19/756/0065	08-05-2020

71	RAVI KUSHWAHA	BU/BE81/19/756/0062	16/07/2020
72	RITESH KUMAR	BU/BE81/19/756/0083	08-09-2020
73	RIZVAN AHMAD	BU/BE81/19/756/0064	07-05-2020
74	ROHIT YADAV	BU/BE81/19/756/0087	07-06-2020
75	SAHAB SINGH	BU/BE81/19/756/0043	08-01-2020
76	SANCHIT KUMAR	BU/BE81/19/756/0044	07-09-2020
77	SANTOSH KUMAR YADAV	BU/BE81/19/756/0060	15/06/2020
78	SATENDRA SINGH	BU/BE81/19/756/0051	20/06/2020
79	SHIVANI GHOSH	BU/BE81/19/756/0059	26/07/2020
80	SHIVANI SONI	BU/BE81/19/756/0048	16/07/2020
81	SHER BAHADUR	BU/BE81/19/756/0046	22/07/2020
82	SHREYANSH PATEL	BU/BE81/19/756/0052	20/06/2020
83	SHUBHAM TIWARI	BU/BE81/19/756/0053	13/06/2020
84	SOVARAN SINGH	BU/BE81/19/756/0058	16/08/2020
85	SUKH DEV	BU/BE81/19/756/0055	16/07/2020
86	SUNIL RICHHARIYA	BU/BE81/19/756/0050	07-10-2020
87	SURAJ SINGH KURMI	BU/BE81/19/756/0047	18/06/2020
88	SURAJ SINGH PARIHAR	BU/BE81/19/756/0056	26/06/2020
89	SURENDRA SINGH KURMI	BU/BE81/19/756/0049	30/07/2020
90	SUSHMA KUSHWAHA	BU/BE81/19/756/0057	23/07/2020
91	SUVIGYA JAIN	BU/BE81/19/756/0045	16/07/2020
92	TARUN AGARWAL	BU/BE81/19/756/0042	16/06/2020
93	UDAY BHANSINGH	BU/BE81/19/756/0041	18/07/2020
94	VIJAY KUMAR	BU/BE81/19/756/0040	22/06/2020
95	VIJAY NAMDEV	BU/BE81/19/756/0039	07-11-2020
96	VIKAS YADAV	BU/BE81/19/756/0037	07-02-2020
97	VINOD KUMAR RAIKWAR	BU/BE81/19/756/0038	07-11-2020
98	VISHAL SANGYA	BU/BE81/19/756/0036	07-02-2020



**PAHALWAN GURUDEEN PRASIKSHAN MAHAVIDYALA  
PANARI, LALITPUR  
B.ED. II YEAR 2020-21**

<b>SR</b>	<b>STUDENT NAME</b>	<b>FATHER NAME</b>	<b>NAME OF SCHOOL</b>
1	DINESH KUMAR	BHAIYA LAL	RAJKIYE HIGH SCHOOL SADUMAL
2	ABHISHEK JAISWAL	MADAN MOHAN	RAJKIYE HIGH SUNAURIKHAIRA
3	ABHISHEK KUMAR	OMPRAKASH MAURYA	RAJKIYE HIGH SCHOOL NAGARA
4	ABHISHEK YADAV	CHANDRA BAHADUR YADAV	RAJKIYE HIGH SCOOOL DAILWARA
5	AJAY SINGH	JANAKI SINGH	RAJKIYE HIGH SCHOOL JAMUNDHANA
6	AJEET KUMAR YADAV	GANGA PRASAD	RAJKIYE HIGH SCHOOL MAINWARA
7	AKHILESH SAXENA	S B SEXENA	RAJKIYE HIGH SCHOOL KARMUHARA
8	ANAND KUMAR	BAL CHAND	RAJKIYE HIGH SCHOOL KAKORIYA
9	ANAND KUMAR	KHUSHI LAL	RAJKIYE HIGH SCHOOL JAMUNDHANA
10	ANANT RAM	RAGHUVEERR	RAJKIYE HIGH SCHOOL MAINWARA
11	ANEK KUMAR	PREETAM LAL	RAJKIYE HIGH SCHOOL KARMUHARA
12	ANIL KUMAR	KHILAWAN LAL	RAJKIYE INTER COLLEGE BAR
13	ANIRUDHA SINGH	MANGAL SINGH	RAJKIYA HIGH SCHOOLPURA BIRDHA
14	ANITA	BIJAY	RAJKIYE BALIKA INTER COLEGE LALITPUR
15	ANSHIKA YADAV	LAYAK SINGH	RAJKIYE HIGH KUMHAIDI
16	ANURAG VERMA	SARVESH KUMAR	SARSWATI VIDYA MANDIR I.C.MAHRAUNI
17	ARPIT DWIVEDI	NAND KISHOR	RAJKIYE HIGH SCHOOL GAUNA KUSMAD
18	ARVIND	VINOD KUMAR	RAJKIYE HIGH SCHOOL DIDONIYA
19	ARVIND KUSHWAHA	HARIRAM KUSHWAHA	SHREE DIVAN RAGHUNATH SINGH I.C. AJEETAPURA
20	BHUPENDRA SAHU	DEV LAL SAHU	RAJKIYE HIGH SCHOOL DAVNI
21	CHANDRA BHUSHAN SHARMA	RAM PRAKASH SHARMA	RAJKIYE HIGH SCHOOL NIVAI
22	CHHOTU	KARAN SINGH	RAJKIYE HIGH SCHOOL KALYAN PURA
23	DAMODAR PRASAD PRAJAPATI	CHHOTE PRAJAPATI	RAJIYE INTER COLLEGE MATATILA
24	DANVEER	KARTAR SINGH	RAJKIYE BALIKA INTER COLLEGE LALITPUR
25	DEEPAK GUPTA	PRATAP NARAYAN GUPTA	RAJKIYE INTER COLLEGE JAKHAURA
26	DEEPAK KUMAR	SUKH DEVI	TH.RAGHUVEER SINGH INTER COLLEGE
27	DEVENDRA SINGH	SHISHUPAL SINGH	RAJKIYE HIGH SCHOOL ANDHER
28	DHARMENDRA KUMAR	GANESH PRASAD	RAJKIYE HIGH SCHOOL NAGARA
29	DINESH NIRANJAN	SUMRAN NIRANJAN	RAJKIYAE HIGH SCHOOL TERA FATAK
30	GAJENDRA YADAV	RAJBAHADUR YADAV	RAJKIYE HIGH SCHOOL HANSARKALAN
31	GAURAV KUMAR	PRABHU DAYAL	TH.RAGHUVEER SINGH INTER COLLEGE

32	GOPAL SINGH	CHANDAN SINGH	RAJKIYE HIGH SCHOOL SADUMAL
33	GOVIND DAS DUBEY	KRISHAN MURARI	RAJKIYE HIGH SUNAURIKHAIRA
34	HARDAYAL	KANCHHEDI LAL	RAJKIYE HIGH SCHOOL NIVAI
35	IBRAHIM BEG	ALAM BEG	J.D.MEMORIAL INTER COLLEGE LALITPUR
36	KALPESH KUMAR TIWARI	MANOJ TIWARI	RAJKIYE HIGH SCHOOL VEER
37	KISHAN YADAV	RAM VISHAL YADAV	RAJKIYE HIGH SCHOOL DAILWARA
38	KRISHNA KUMAR	DHARNIDHAR	KISAN INTER COLLEGE BIRDHA
39	KRISHNAPRATAP	INDRAPAL SINGH	RAJKIYE HIGH SCHOOL KAKORIYA
40	KULDEEP	SER SINGH	RAJKIYE HIGH SCHOOL JAMUNDHANA
41	LOKENDRA TIWARI	BALRAM TIWARI	RAJKIYE HIGH SCHOOL MAINWARA
42	MAHENDRA CHOUBEY	RAJKUMAR CHOUBEY	RAJKIYE HIGH SATWASA
43	MAHESH KUMAR SAHU	BRAJENDRA SAHU	RAJKIYE HIGH SCHOOL DONGRAKALAN
44	MALATI DEVI	SIRNAM	KISAN INTER COLLEGE BIRDHA
45	MANOJ KUMAR	CHANDRA BHAN	RAJKIYE HIGH SCHOOL KAKORIYA
46	MANVENDRA SINGH	PRAKASH CHANDRA PATEL	RAJKIYAE HIGH SCHOOL TERAI FATAK
47	MAYANK KUMAR DIXIT	SHIV SHANKAR DEXIT	RAJKIYE HIGH SCHOOL HANSARKALAN
48	MUKESH	JUGAL KISHOR	TH.RAGHUVVEER SINGH INTER COLLEGE
49	MUKESH KUMAR	CHATRE LAL	RAJKIYE HIGH SCHOOL SADUMAL
50	MUKESH KUMAR	RAGHUWAR DAYAL	RAJKIYE HIGH SUNAURIKHAIRA
51	NANCY GUPTA	MUKESH KUMAR GUPTA	RAJKIYE HIGH SCHOOL NAGARA
52	NARENDRA SINGH	MAN SINGH	RAJKIYE HIGH SCHOOL VASTRAVAN
53	NEELES KUMAR	PURUSHOTTAM	RAJKIYE HIGH SCHOOL BANAUNI
54	NEERAJ PRATAP SINGH PARMAR	DHARMENDRA SINGH PARMAR	RAJKIYE HIGH SCHOOL DAILWARA SARSWATI VIDYA MANDIR I.C.MAHRAUNI
55	NEETESH KUMAR PATERIYA	ISHWAR DAS	
56	NISHA	RAMESHWAR	RAJKIYE HIGH SCHOOL GAUNA KUSMAD
57	OMPRAKASH YADAV	LALJI YADAV	RAJKIYE HIGH SCHOOL DIDONIYA SHREE DIVAN RAGHUNATH SINGH I.C. AJEETAPURA
58	PAVAN KUMAR	DINESH KUMAR	
59	PRADEEP YADAV	GHOOMAN SINGH	MAYA GYANODAYA SANSKAR ACADEMI
60	PRITHVI NATH DWIVEDI	KRISHNA GOPAL DWIVEDI	RAJKIYE HIGH SCHOOL DAVNI
61	PUSHKAR KHARE	HARIRAM KHARE	RAJKIYE HIGH SCHOOL NIVAI
62	RAHUL KUMAR	KASHIRAM	RAJKIYE INTER COLLEGE MATATILA
63	RAHUL KUMAR YADAV	RAM JIYAVAN YADAV	KISAN INTER COLLEGE BIRDHA
64	RAJ BRIJENDRA	DHANIRAM	RAJKIYE HIGH SCHOOL KAKORIYA
65	RAJA BATI	TANSU	RAJKIYAE HIGH SCHOOL TERAI FATAK
66	RAKESH KUMAR	DASHARATH SINGH	RAJKIYE HIGH SCHOOL BANAUNI
67	RAKESH KUMAR	MALKHAN SINGH	RAJKIYE HIGH SCHOOL DAILWARA

68	RAM KISHOR DUBEY	TEEKARAM	RAJKIYE HIGH SCHOOL JAMUNDHANA
69	RAMKUMAR VISHWAKARMA	SITARAM	RAJKIYE HIGH SCHOOL MAINWARA
70	RANU	SAJAN SINGH	RAJKIYE HIGH SCHOOL KARMUHARA
71	RAVI KUSHWAHA	MUNNI LAL KUSHWAHA	RAJKIYE INTER COLLEGE BAR
72	RITESH KUMAR	OMPRAKASH	RAJKIYE HIGH SCHOOL NAGARA
73	RIZVAN AHMAD	AHSAN KHAN	RAJKIYE HIGH SCHOOL VASTRAVAN
74	ROHIT YADAV	MANOHAR LAL YADAV	RAJKIYE HIGH SCHOOL BANAUNI
75	SAHAB SINGH	SWAMI PRASAD	RAJKIYE HIGH SCHOOL DAILWARA
76	SANCHIT KUMAR	SURESH KUMAR	SARSWATI VIDYA MANDIR I.C.MAHRAUNI
77	SANTOSH KUMAR YADAV	SURYA PAL YADAV	RAJKIYE HIGH SCHOOL GAUNA KUSMAD
78	SATENDRA SINGH	NATHURAM	RAJKIYE HIGH SCHOOL DIDONIYA
79	SHER BAHADUR	NIRBHAN SINGH	MAYA GYANODAYA SANSKAR ACADEMI
80	SHIVANI GHOSH	RAJENDRA SINGH GHOSH	RAJKIYE HIGH SCHOOL DAVNI
81	SHIVANI SONI	MANOJ KUMAR	RAJKIYE HIGH SCHOOL NIVAI
82	SHREYANSH PATEL	SUKHNANDAN PATEL	RAJKIYE HIGH SCHOOL KALYAN PURA
83	SHUBHAM TIWARI	ASHOK KUMAR TIWARI	RAJKIYE INTER COLLEGE MATATILA
84	SOVARAN SINGH	MAN SINGH	RAJKIYE BALIKA INTER COLLEGE LALITPUR
85	SUKH DEV	HARCHARAN	RAJKIYAE HIGH SCHOOL TERA FATAK
86	SUNIL RICHHARIYA	MADAN MAHAN RICHHARIYA	TH.RAGHUVVEER SINGH INTER COLLEGE
87	SURAJ SINGH KURMI	MANNU LAL KURMI	RAJKIYE HIGH SCHOOL SADUMAL
88	SURAJ SINGH PARMAR	LAKHAN SINGH PARMAR	RAJKIYE HIGH SUNAURIKHAIRA
89	SURENDRA SINGH KURMI	HAKAM SINGH	RAJKIYE HIGH SCHOOL NAGARA
90	SUSHMA KUSHWAHA	VEER SINGH	RAJKIYE HIGH SCHOOL VASTRAVAN
91	SUVIGYA JAIN	SUDHIR KUMAR JAIN	RAJKIYE HIGH SCHOOL MAINWARA
92	TARUN AGARWAL	RAVIKANT AGARWAL	RAJKIYE HIGH SCHOOL KARMUHARA
93	UDAY BHANSINGH	INDRAPAL SINGH	RAJKIYE INTER COLLEGE BAR
94	VIJAY KUMAR	GOVIND DAS	RAJKIYA HIGH SCHOOLPURA BIRDHA
95	VIJAY NAMDEV	KASHIRAM NAMDEV	RAJKIYE BALIKA INTER COLEGE LALITPUR
96	VIKAS YADAV	RAM KHILAWAN YADAV	RAJKIYE HIGH KUMHAIDI
97	VINOD KUMAR RAIKWAR	BHUPAT RAIKWAR	SARSWATI VIDYA MANDIR I.C.MAHRAUNI
98	VISHAL SANGYA	ARVIND SANGYA	RAJKIYE INTER COLLEGE BAR





**Pahalwan Gurudeen Prasikshan Mahavidyalya  
Panari, Lalitpur**

**Internship Completion Report  
Session-2020-21  
Course- B.ed 1<sup>st</sup> Year**

We have reported that in Pahalwan Gurudeen Prasikshan Mahavidyalya running B.ed. programme from 2016. It is two year programme. In session 2020-21 total number of student were enrolled 100. they have goes to internship every year the first year student are goes to internship for one month it is “**Avloken**” in this session total 100 student goes to internship in different allotted inter college (govt. and privet) student list is attached with report. ( **Corona Period**)

**Attached Document**

Enrolled student list

Internship number letter

Reliving letter

HOD B.ED Department

Co-ordinator (IQAC)

Principal



**Pahalwan Gurudeen Prasikshan Mahavidyalya  
Panari, Lalitpur  
Internship Completion Report  
Session-2020-21  
Course- B.ed Final Year**

We have reported that in Pahalwan Gurudeen Prasikshan Mahavidyalya running B.ed. programme from 2016. It is two year programme. In session 2020-21 total number of student were enrolled 98. they have goes to internship every year the final year student are goes to internship for four month it is “**MicroTeaching**” in this session total 98 student goes to internship in different allotted inter college (govt. and privet) student list is attached with report.

**Attached Document**

Enrolled student list  
Internship number letter  
Reliving letter

HOD B.ED Department

Co-ordinator (IQAC)

Principal



U.G.C. Recognized Under Section 2(F),12 (B)/NCTE Recognized

## PAHALWAN GURUDEEN PRASIKSHAN MAHAVIDYALAYA



VILL –PANARI, DIST. LALITPUR (U.P.)

(Affiliated to Bundelkhand University Jhansi)

Mob. No. 9451164162,8176800106, 9532425775

Website : www.pgpm.org

Email : pgpm756@gmail.com



Ref.....

Date.....

सेवा में,

ब्लॉक.....

प्रधानाध्यापक

महोदय,

निजी संस्थान में संचालित बी0एड0 प्रथम वर्ष 2020–21 प्रषिक्षणरत छात्रध्यापक/छात्रध्यापिका को विद्यालय परिवेष

बच्चों षिक्षिकों के साथ समन्वय स्थापित कर षिक्षण प्रषिक्षण की निम्नलिखित गतिविधियों को करने हेतु दिनांक..... से ..... तक सम्बद्ध किया जाता है। कि निर्धारित अवधि के उपरान्त आप अपनी आख्या निम्नलिखित प्रारूप पर हस्ताक्षर एवं मोहर सहित संस्थान कार्यालय में प्राप्त कराना सुनिश्चित करें।

प्रषिक्षु का नाम..... पिता .....

### अंक प्रदान करने हेतु मार्गदर्शन

पूर्णांक 100	अवलोकन हेतु	प्राप्तांक
10	कक्षाअवलोकन (षिक्षण विधि)	
10	छात्रों का पूर्ण ज्ञान अध्ययन	
10	प्रयोग किये जा रहे टी0एस0एल0 का विवरण एवं समालोचना	
20	विद्यालय की प्रोफाइल तैयार करना /भौतिक संसाधनो की समालोचना	
10	विद्यालयी अभिलेखो का विवरण रख रखाव समालोचना	
20	विद्यालयी अभिलेखो को तैयार करना	
20	पाठ्य सहगामी किया कलापों का विवरण एवं समालोचन	
	योग =	

**प्रतिलिपी**– सम्बन्धित छात्रध्यापक/छात्रध्यापिकाओं इस निर्देश के साथ आवंटित विद्यालय में समय से अपनी प्रस्तुत देना प्रस्तुत देना सुनिश्चित करें तथा षिक्षण के उपरान्त कार्यमुक्त प्रमाण पत्र सहित संस्थान में उपस्थित हो।

प्राचार्य

U.G.C. Recognized Under Section 2(F),12 (B)/NCTE Recognized

# PAHALWAN GURUDEEN PRASIKSHAN MAHAVIDYALAYA



VILL –PANARI, DIST. LALITPUR (U.P.)

(Affiliated to Bundelkhand University Jhansi)

Mob. No. 9451164162, 8176800106, 9532425775

Website : www.pgpm.org

Email : pgpm756@gmail.com



Ref.....

Date.....

ब्लाक:-

कार्यालय: प्राचार्य, पहलवान गुरुदीन प्रशिक्षण महाविद्यालय, पनारए ललितपुर

सेवा में,

प्रधानाध्यापक

.....

विद्यालय कोड सं०.....

महोदय,

निजी संस्थान में संचालित बी०एड० द्वितीय वर्ष 2020-21 के प्रशिक्षणरत छात्राध्यापक/छात्राध्यापिका को विद्यालय परिवेष बच्चों शिक्षकों के साथ समन्वय स्थापित कर शिक्षण प्रशिक्षण की निम्नलिखित गतिविधियों को करने हेतु दिनांक..... से.....तक सम्बद्ध किया जाता है कि निर्धारित अवधि के उपरान्त आप अपनी आख्या निम्नलिखित प्रारूप पर हस्ताक्षर एवं मुहर सहित संस्थान कार्यालय में प्राप्त कराना सुनिश्चित करें।

प्रशिक्षु का नाम..... पिता का नाम.....

..... अंक प्रदान करने हेतु मार्गदर्शन

पूर्णांक 200	माइक्रो टीचिंग हेतु		प्राप्तांक
100	छात्रों की प्रोफाइल तैयार कराना एवं छात्रों के पूर्व ज्ञान का अध्ययन (पाठ के लिए आवश्यक)		
10	पाठ योजना निर्माण		
10	1	निर्धारित विशय वस्तु	
10	2	अवधारित शिक्षण विधि	
10	3	निर्मित टी०एल०एम०	
10	4	मूल्यांकन प्रपत्र	
30	5	उपचारात्मक शिक्षण हेतु तैयार की गयी विद्या तथा मॉडल, खेल	
5	6	पाठयोजना प्रस्तुतीकरण	
5	7	बच्चों की सहभागिता	
10	8	अभ्यासकार्य	
		योग	

**प्रतिलिपि:-**सम्बन्धित छात्राध्यापक/छात्राध्यापिका को इस निर्देश के साथ कि वह आवंटित विद्यालय में समय से अपनी उपस्थिति देना सुनिश्चित करें तथा शिक्षण प्रशिक्षण के उपरान्त कार्यमुक्त प्रमाण पत्र सहित संस्थान में उपस्थित हों।

नोट – आवंटित विद्यालय किसी भी दशा में बदला नहीं जायेगा ।

प्राचार्य

## कार्य मुक्ति प्रमाण पत्र

राजकीय बालिका इन्टर कॉलेज महरौनी (ललितपुर ) 30 प्र0

प्रमाणित किया जाता है कि कु। श्री ..अरविन्द कुशवाहा .....

.. पुत्र /पत्नी श्री....हरिराम कुशवाहा .....ने इस विद्यालय में दिनांक ..13/02/2021..से ...29/03/2021..तक B.Ed / DLED के लिए intrenship प्रशिक्षण प्राप्त किया |इस दौरान इनका कार्य एवं व्योहार संतोषजनक रहा ।

मैं इनके उज्ज्वल भविष्य की कामना करता हूँ ।

  
प्रधानाचार्या  
06/04/2021

राजकीय बालिका इन्टर कॉलेज  
प्रधानाचार्या  
राजकीय बालिका इन्टर कॉलेज  
महरौनी (ललितपुर ) 30 प्र0

स्वीकृत (Comp)

  
अपनी  
(सहायक प्रिन्सिपल)

(शासन द्वारा मान्यता प्राप्त)

# माया ज्ञानोदय संस्कार अकादमी बिरधा

## कार्य मुक्त प्रमाण-पत्र

प्रमाणित किया जाता है कि श्री मुकेश कुमार पुत्र श्री चतरे लाल, निवासी ग्राम-झरावटा पोस्ट नाराहट, तहसील-पाली जिला-ललितपुर। छात्राध्यापक-पहलवान गुरुदीन प्रशिक्षण महाविद्यालय पनारी ललितपुर ने माया ज्ञानोदय संस्कार अकादमी हाईस्कूल बिरधा में दिनांक-16.12.2019 से 14.01.2020 तक छात्राध्यापक के रूप में अद्यापन कार्य किया है, आपका कार्य एवं व्यवहार अति उत्तम रहा।

अतः विद्यालय परिवार आपके उज्ज्वल भविष्य की कामना करता है।

प्रधानाचार्य

माया ज्ञानोदय संस्कार अकादमी  
बिरधा-ललितपुर (उ.प्र.)

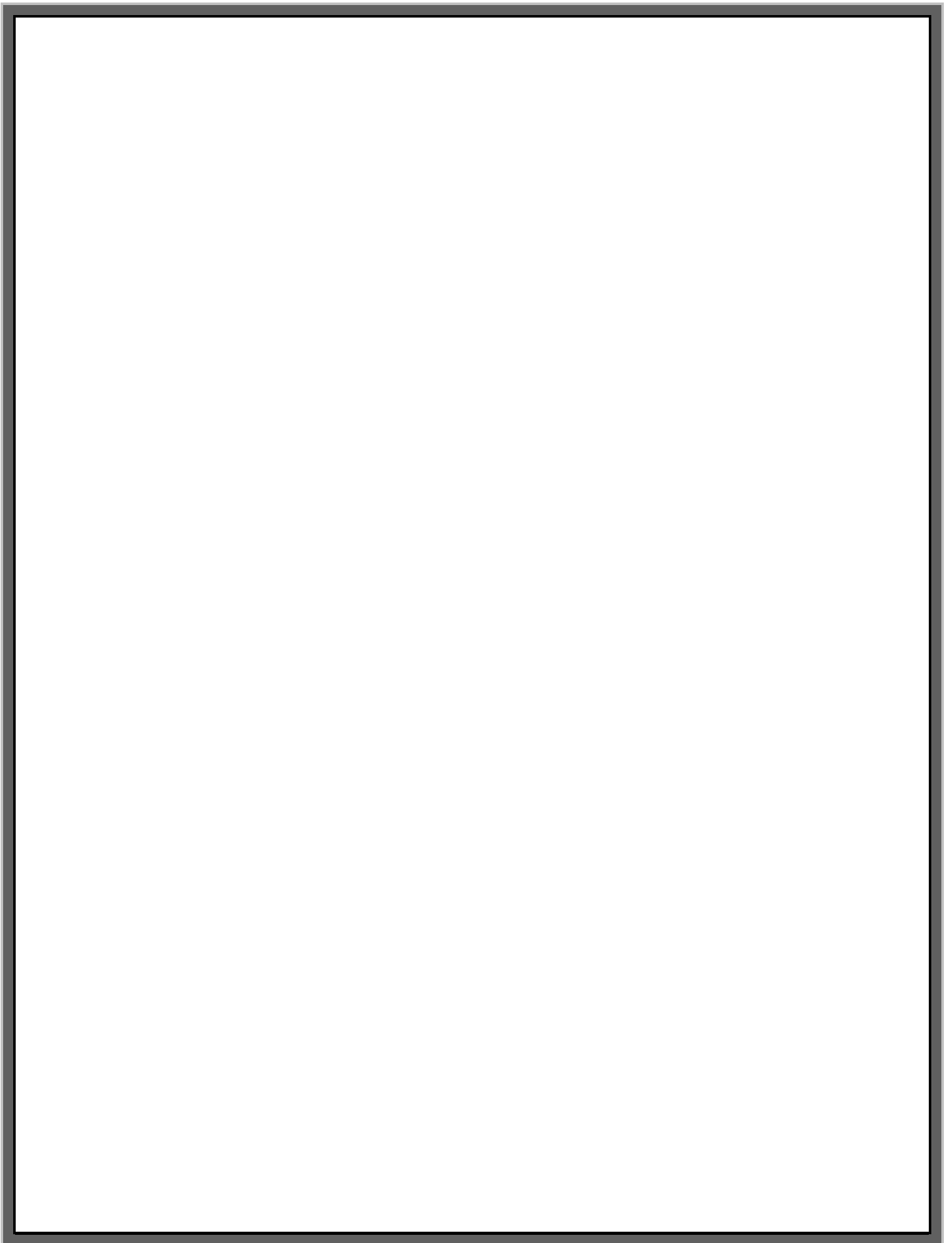



Recognized Under Section 2(F), 12 (B)/NCTE Recognized  
**PEHALWAN GURUDEEN PRASIKSHAN MAHAVIDYALAYA**



**VILL -PANARI, DIST. LALITPUR (U.P.)**  
(Affiliated to Bundelkhand University Jhansi)  
Mob. No. 9451164162, 8176800106, 9532425775



Website :

Email :

05/04/2022

Date 05/04/2022

To,

District Basic Education Officer,  
Lalitpur (U.P.)

**Subject-** In relation to providing the allotted list of pre-secondary schools for school survey work of first year trainees of B.Ed.

Sir,

In relation to the above subject, it is a humble request that as per the instructions of Bundelkhand University Jhansi in Pehalwan Gurudeen Prasikshan Mahavidyalaya, Panari Lalitpur, 10 registered students of B.Ed. first year (session: 2021-22) for internship (4 week) grant permission for school allocation. Therefore, you are requested to kindly provide the list of pre-secondary schools running from class 6 to 8 for the trainees along with their permission letter, so that the internship work can be completed in time by allotting schools to the trainees.

Thank You

Regards

(Dr. Mahesh Kumar Jha)  
Principal

Principal,  
Pehalwan Gurudeen Prasikshan Mahavidyalaya,  
Panari, Lalitpur (U.P.)

## कार्यालय – जिला विद्यालय निरीक्षक, ललितपुर

### आदेश

पत्रांक-Plent/05/2022-

दिनांक-05/04/2022

प्रधानाचार्य/प्रधानाध्यक्षक  
समाप्त माध्यमिक विद्यालय, सीडीएसआई,  
चरिनदीय विद्यालय, प्राथमिक, उच्च प्राथमिक विद्यालय  
जनकपुर ललितपुर जिला

सुन्दरखण्ड विश्वविद्यालय द्वारा संचालित बीएड/ पाठ्यक्रम का शिक्षण कार्य ट्रेनिंग का हिस्सा है। इसी के अनुसार पहलवान गुरुद्वारा प्रशिक्षण महाविद्यालय चन्दरी ललितपुर के प्राचार्यों को शिक्षण कार्य ट्रेनिंग देने की अनुमति दी जाती है।

जिला विद्यालय निरीक्षक,  
ललितपुर

प्रतिनिधि- निम्नलिखित अधिकारियों की सेवा में सूचनाएं एवं आवश्यक कार्यवाही हेतु प्रेषित है।

1. जिलाधिकारी ललितपुर
2. मुख्य विद्यालय अधिकारी ललितपुर
3. शिक्षा निदेशक, सुदूरपश्चिम प्रदेश
4. अपर जिलाधिकारी ललितपुर
5. संयुक्त शिक्षा निदेशक मंडल झांसी उत्तर प्रदेश
6. जिला शिक्षा अधिकारी जनकपुर ललितपुर
7. जिला सूचना अधिकारी ललितपुर को इस आशय से जो उक्त सूचना जनकपुर के सम्बन्धित दैनिक सम्पादन पत्रों में जम्माई में नि. करार करने के सम्बन्ध में आवश्यक कार्यवाही करने का पत्र भरे।

जिला विद्यालय निरीक्षक,  
ललितपुर

G.C. Recognized Under Section 2(F),12 (B)/NCTE Recognized

**AHALWAN GURUDEEN PRASIKSHAN MAHAVIDYALAYA**



**VILL -PANARI, DIST. LALITPUR (U.P.)**

(Affiliated to Bundelkhand University Jhansi)  
Mob. No. 9451164162,8176800106, 9532425775



Website :

Email :

426/04/12/21

Date: 04/12/21

To,

District Basic Education Officer,  
Lalitpur (U.P.)

**Subject- In relation to providing the allotted list of pre-secondary schools for school survey work of Second year trainees of B.Ed.**

Sir,

In relation to the above subject, it is a humble request that as per the instructions of Bundelkhand University Jhansi in Pehalwan Gurudeen Prasikshan Mahavidyalaya, Panari Lalitpur, 98 registered students of B.Ed. second year (session 2021-22) for internship (16 week) grant permission for school allocation. Therefore, you are requested to kindly provide the list of pre-secondary schools running from class 6 to 8 for the trainees along with their permission letter, so that the internship work can be completed in time by allotting schools to the trainees.

Thank You

Regards

(Dr. Mahesh Kumar Jhansi)  
Principal

Principal

Pehalwan Gurudeen Prasikshan Mahavidyalaya,  
Panari, Lalitpur (U.P.)

कार्यालय – जिला विद्यालय निरीक्षक, ललितपुर

आदेश

पत्रांक- Memo/04/12/2021

दिनांक- 04/12/2021

प्रधानाचार्य / प्रधानाध्यापक  
समस्त माध्यमिक विद्यालय, सीपीएसई,  
परिषदीय विद्यालय, प्राथमिक, उच्च प्राथमिक विद्यालय  
जनपद ललितपुर 02600

सुन्दरखण्ड विश्वविद्यालय द्वारा संघालित सी०ए०ए० कार्यक्रम का शिक्षण कार्य ट्रेनिंग का हिस्सा है। इसी के अनुसार पहलवान गुरुदीन प्रशिक्षण महाविद्यालय पनारी ललितपुर को छात्राओं को शिक्षण कार्य ट्रेनिंग लेने की अनुमति दी जाती है।

  
जिला विद्यालय निरीक्षक  
ललितपुर

प्रतिलिपि- निम्नलिखित अधिकारियों की सेवा में सूचनाएं एवं आवश्यक कार्यवाही हेतु प्रेषित है।

1. जिलाधिकारी ललितपुर
2. मुख्य शिक्षण अधिकारी ललितपुर
3. शिक्षा निदेशक सामान्य उत्तर प्रदेश
4. अपर जिलाधिकारी ललितपुर
5. संयुक्त शिक्षा निदेशक मंडल उत्तरी उत्तर प्रदेश
6. जिला वैशिक शिक्षा अधिकारी जनपद ललितपुर
7. जिला सूचना अधिकारी ललितपुर को इस आशय से की कक्षा सूचना जनपद के सम्बन्धित दैनिक समाचार पत्रों में। जनहित में नि. कराने के सम्बन्ध में आवश्यक कार्यवाही करने का कष्ट करें।

  
जिला विद्यालय निरीक्षक  
ललितपुर

## कार्यालय - जिला विद्यालय निरीक्षक, ललितपुर

बी० एड० पाठ्यक्रम में अध्ययनरत प्रशिक्षुओं को कक्षा शिक्षण हेतु विद्यालय आवंटन की सूची

क्र.सं०	विद्यालय का नाम	विकास खण्ड
1	जे०डी० मेमोरियल इण्टर कालेज ललितपुर	नगर क्षेत्र
2	राजकीय हाईस्कूल वीर	वार
3	राजकीय हाईस्कूल सतवास	बिरधा
4	राजकीय हाईस्कूल डोंगराकला	बिरधा
5	किसान इण्टर कालेज बिरधा	बिरधा
6	राजकीय हाईस्कूल ककोरिया	बिरधा
7	राजकीय हाईस्कूल जामुनधानाकला	जखीरा
8	राजकीय हाईस्कूल नैनवारा	जखीरा
9	राजकीय हाईस्कूल करमुहास	जखीरा
10	राजकीय इण्टर कालेज वार	वार
11	राजकीय बालिका इण्टर कालेज महरीनी	महरीनी
12	राजकीय हाईस्कूल पूराबिरधा	तालबेहट
13	नगर पालिका इण्टर कालेज ललितपुर	नगर क्षेत्र
14	राजकीय हाईस्कूल कुन्हंडी	महरीनी
15	सरस्वती विद्या मन्दिर इण्टर कालेज महरीनी	महरीनी
16	राजकीय हाईस्कूल गीना कुसगाड	महरीनी
17	राजकीय हाईस्कूल दिवानिया	गडावारा
18	श्री दीवान रघुनाथ सिंह इण्टर कालेज अजीतापुरा	नगर क्षेत्र
19	माया ज्ञानोदय संस्कार एकेडमी बिरधा	बिरधा
20	राजकीय हाईस्कूल दादनी	जखीरा
21	राजकीय हाईस्कूल निवाई	जखीरा
22	राजकीय हाईस्कूल कल्याणपुरा	बिरधा
23	राजकीय इण्टर कालेज मत्ताटीला	तालबेहट
24	राजकीय इण्टर कालेज जखीरा	जखीरा
25	राजकीय इण्टर कालेज ललितपुर	नगर क्षेत्र
26	राजकीय बालिका इण्टर कालेज ललितपुर	नगर क्षेत्र
27	राजकीय बालिका इण्टर कालेज तालबेहट	तालबेहट
28	राजकीय हाईस्कूल अधर	जखीरा
29	राजकीय हाईस्कूल तेरई फाटक	तालबेहट
30	राजकीय हाईस्कूल हंसारकला	तालबेहट
31	डा० रघुवीर सिंह इण्टर कालेज	महरीनी
32	राजकीय हाईस्कूल सादमल	महरीनी
33	राजकीय हाईस्कूल सुनारीखोरा	तालबेहट
34	राजकीय हाईस्कूल नगारा	वार
35	राजकीय हाईस्कूल यस्त्रावन	वार
36	राजकीय हाईस्कूल बानीनी	वार
37	राजकीय हाईस्कूल देलवारा	जखीरा
38	श्री वर्षी जैन इण्टर कालेज ललितपुर	नगर क्षेत्र



**PAHALWAN GURUDEEN PRASIKSHAN MAHAVIDYALA  
PANARI, LALITPUR**

**B.Ed. 1st YEAR STUDENT LIST (2021-22)**

<b>SR. NO.</b>	<b>STUDENT NAME</b>	<b>ENROLLMENT NO/ROLL NO.</b>	<b>DATE OF ENROLLMENT</b>
1	AASHISH SEN	BU0210275498	07-09-2021
2	ABHAY DWIVEDI	BU0200070680	08-10-2021
3	ABHISHEK	BU0210209455	07-10-2021
4	ABHISHEK PUROHIT	BU0210150962	18-07-2021
5	ABHISHEK SINGH	BU0210121636	29-07-2021
6	ABHISHEK YADAV	BU0210275883	07-08-2021
7	ABHISHEK YADAV	BU0210275874	18-08-2021
8	AJAY	BU0210280230	15-07-2021
9	AJAY KUMAR	BU0210100094	18-07-2021
10	AKHLESH KUMAR	BU0210278704	14-07-2021
11	AMAN SINGH	BU0220350426	08-06-2021
12	AMAR BAHADUR YADAV	BU0210275870	29-06-2021
13	AMIT KUMAR	BU0210275079	18-07-2021
14	AMIT YADAV	BU0220369515	07-10-2021
15	ANANT RAM	BU0200017689	08-02-2021
16	ANIL SINGH	BU0200048981	08-01-2021
17	ANIL SINGH	BU0210275087	08-10-2021
18	ANJUM NISHA	BU0210229264	26-06-2021
19	ANKIT KUMAR YADAV	BU0210130981	07-06-2021
20	ANUBHAV YADAV	BU0210281649	18-08-2021
21	ANUJ YADAV	BU0210146358	23-07-2021
22	ANUPAM KUMAR	BU0210275877	14-06-2021
23	APARNA	BU0210296557	19-08-2021
24	ARVIND KUMAR YADAV	BU0210275885	16-07-2021
25	ASHISH YADAV	BU0210281637	28-08-2021
26	AVANISH SINGH	BU0220369949	07-09-2021
27	AYUSHI DEOLIA	BU0210277630	17-08-2021
28	BABU LAL	BU0210277703	26-07-2021
29	BALRAM	BU0210275737	18-07-2021
30	BALRAM	BU0210275447	08-03-2021
31	BHARAT ANAND	BU0210303619	07-09-2021
32	BHARAT KUSHWAHA	BU0210166963	16-08-2021
33	BHAYAJU YADAV	BU0210247383	07-10-2021
34	DAVENDRA KUMAR	BU0210275105	30-06-2021
35	DEEKSHA NIRANJAN	BU0200022858	18-06-2021
36	DEEPENDRA SINGH	BU0210117871	15-07-2021
37	DEV PRATAP SINGH	BU0200072968	18-06-2021
38	DEVRAJ	BU0210138164	23-08-2021
39	DHEERENDRA KUMAR	BU0210153011	18-06-2021
40	GAURAV KUMAR	BU0210144408	30-08-2021
41	GAURI SHANKAR	BU0210275092	18-08-2021

42	HARCHARAN SINGH	BU0210275096	19-08-2021
44	HEMANT MISHRA	BU0210127660	19-07-2021
45	JAYPRAKASH	BU0210140240	14-08-2021
46	KAVITA	BU0210276652	17-07-2021
47	KRISHAN KANT	BU0200020698	16-07-2021
48	KRISHNA GOPAL	BU0210275457	20-08-2021
49	MEHARWAN	BU0200021580	07-06-2021
50	MONIKA JOSHI	BU0210274362	08-01-2021
51	MONISH DEOLIA	BU0210277461	07-03-2021
52	MUKESH GUPTA	BU0210275180	07-10-2021
53	MUSHKAN SHARMA	BU0210193505	08-06-2021
54	NEELES SINGH	BU0200019968	16-07-2021
55	NILESH	BU0210307233	07-11-2021
56	NITESH YADAV	BU0210274880	14-06-2021
57	OM PRAKASH	BU0210155497	18-06-2021
58	OMPRAKASH	BU0210125257	07-03-2021
59	PAWAN KUMAR	BU0210125743	26-07-2021
60	PRADEEP	BU0210084215	20-08-2021
61	PRADEEP	BU0210209393	08-03-2021
62	PRIYANKA YADAV	BU0210274370	16-08-2021
63	PUSHPENDRA	BU0210196277	16-06-2021
64	RAHUL	BU0210097070	14-07-2021
65	RAHUL PRAJAPATI	BU0210144319	16-08-2021
66	RAHUL YADAV	BU0210275881	06-06-2021
67	RAJABHAIYA	BU0210283488	07-09-2021
68	RAJEEV KUMAR PAL	BU0210275889	13-08-2021
69	RAJNISH CHANDRA	BU0210131786	07-10-2021
70	RAKHI	BU0220369957	16-08-2021
71	RAMDAS	BU0210275512	07-03-2021
72	RAMJI	BU0210275736	08-06-2021
73	RAMSINGH AHIRVAR	BU0210121419	16-08-2021
74	RAVI RAJ	BU0210117752	16-07-2021
75	RAY SUNDAR YADAV	BU0210279537	15-07-2021
76	RISHI RAJ SINGH	BU0210127938	08-06-2021
77	RITESH	BU0210134669	08-06-2021
78	RITURAJ KHARE	BU0220369956	16-07-2021
79	ROHIT KUMAR YADAV	BU0210275876	08-11-2021
80	SANJAY JHA	BU0210275697	08-06-2021
81	SANJAY NIRANJAN	BU0210149966	07-03-2021
82	SANJEET KUMAR YADAV	BU0210289582	08-06-2021
83	SANJEEV KUMAR	BU0210081411	18-07-2021
84	SAURABH KUMAR	BU0200034179	20-08-2021
85	SHIV SHANKAR DAS	BU0210260521	16-07-2021
86	SHIVAM	BU0210276956	07-08-2021
87	SHIVAM RAJPOOT	BU0210275554	18-06-2021



88	SHRADDHA YADAV	BU0210275846	07-09-2021
89	SIDDHARTH JAIN	BU0210275465	08-09-2021
90	SOHIT SHUKLA	BU0220369945	15-06-2021
91	SONAM JHA	BU0210162618	08-08-2021
92	SUNIL KUMAR	BU0210179937	16-07-2021
93	SURENDRA SINGH	BU0210169815	19-07-2021
94	SURESH KUMAR	BU0200019438	30-06-2021
95	TRIDEV BHAI PATEL	BU0210118048	14-07-2021
96	TULASI RAM	BU0210302929	18-06-2021
97	VIJAY PRAKASH YADAV	BU0210275879	18-07-2021
98	VIKRAM	BU0210182340	19-06-2021
99	VIKRAM SINGH	BU0210275820	25-07-2021
<u>100</u>	<u>VIKRAM SINGH</u>	<u>BU0210300459</u>	<u>19-08-2021</u>



**PAHALWAN GURUDEEN PRASIKSHAN MAHAVIDYALA PANARI  
LALITPUR  
B.Ed. IInd YEAR STUDENT LIST (2021-22)**

<b>SR. NO.</b>	<b>STUDENT NAME</b>	<b>ENROLLMENT NO/ROLL NO.</b>	<b>DATE OF ENROLLMENT</b>
1	ABHISHEK SAHU	BU0210264073	16-07-2021
2	ABHISHEK SONI	BU0210090976	16-08-2021
3	AJAY KUMAR NISHAD	BU0210092091	14-06-2021
4	AJAY SINGH	BU0210077907	16-06-2021
5	AJEET KUMAR MISHRA	BU0210084872	18-07-2021
6	AKHAND PRATAP SINGH	BU0210083925	19-08-2021
7	AKSHAY NIRANJAN	BU0210090387	15-07-2021
8	AMAR KUMAR	BU0210088538	07-06-2021
9	AMIT KUMAR	BU0210257980	19-08-2021
10	AMIT SAHU	BU0210079382	07-03-2021
11	AMIT YADAV	BU0210083804	18-06-2021
12	ANAND SINGH	BU0210081764	18-07-2021
13	ANIKET SAHU	BU0210258034	20-07-2021
14	ANIL KUMAR	BU0210084878	20-08-2021
15	ANJANA KUMARI	BU0210079759	08-05-2021
16	ASHISH KUMAR RAJPUT	BU0210264523	11/07/207
17	ASHISH TIWARI	BU0210252388	18-06-2021
18	AVDHESH KUMAR	BU0210269413	20-08-2021
19	AVDHESH PRATAP SINGH CHAUHAN	BU0210259455	07-09-2021
20	AVNEESH BUDHOLIYA	BU0210269570	18-07-2021
21	AZAD	BU0210090043	08-06-2021
22	BALRAM	BU0210079571	08-04-2021
23	BALVEER SINGH	BU0210082152	29-07-2021
24	BHOOPENDRA SINGH RAJPOOT	BU0210097624	18-07-2021
25	BRIJ KISHOR SINGH	BU0210096852	16-08-2021
26	CHAKRESH MISHRA	BU0210086365	20-07-2021
27	DEEPAK KUMAR	BU0210084613	08-04-2021
28	DHARMENDRA SINGH	BU0210076575	26-06-2021
29	DIKSHA PATEL	BU0210079681	18-08-2021
30	DURJAN SINGH	BU0210088577	16-06-2021
31	HARIOM	BU0210084735	07-08-2021
32	HARIOM PATEL	BU0210269105	21-06-2021
33	JAGBHAN	BU0210086332	08-08-2021
34	KARTAR SINGH	BU0210084664	14-07-2021
35	KHUSHBOO SINGH AHIRWAR	BU0210089914	20-06-2021
36	KM SAPNA JHA	BU0210269669	16-07-2021

37	KRISHNA KUMAR TIWARI	BU0210085289	30-07-2021
38	KRISHNAPAL RAJAK	BU0210085019	07-06-2021
39	LAKHPATI	BU0210102953	16-07-2021
40	LOKENDRA SINGH	BU0210079317	14-08-2021
41	MAHENDRA KUMAR	BU0210085823	07-09-2021
42	MAHESH KUMAR	BU0210088767	16-07-2021
43	MANOJ KUMAR	BU0210083448	08-09-2021
44	MANOJ KUMAR	BU0210084410	07-06-2021
45	MAYANK GHAWARI	BU0210092832	08-10-2021
46	MRITYUNJAY PATEL	BU0210267933	23-06-2021
47	NARENDRA SINGH	BU0210087378	14-07-2021
48	NEERAJ KUMAR	BU0210096786	16-08-2021
49	NEERAJ SAHU	BU0210089357	23-06-2021
50	NEERAJ YADAV	BU0210086010	07-08-2021
51	NITIN KUMAR	BU0210258039	27-06-2021
52	NITISH KUMAR SINGH	BU0210086092	14-08-2021
53	OM PRAKASH SHUKLA	BU0210101155	13-07-2021
54	OMPRAKASH	BU0210100823	13-07-2021
55	PAWAN KUMAR	BU0210081965	20-08-2021
56	PAWAN KUMAR YADAV	BU0210085809	07-01-2021
57	PIYUSH DWIVEDI	BU0210086569	08-03-2021
58	PRADEEP KUMAR	BU0210089095	25-06-2021
59	PRATEEKSHA NIRANJAN	BU0210079736	18-07-2021
60	PUNYA PRATAP	BU0210268197	19-08-2021
61	PUSHPENDRA KUMAR	BU0210096810	06-12-2021
62	PUSHPENDRA SINGH	BU0210089028	07-05-2021
63	RAGHVENDRA NIRANJAN	BU0210079744	18-08-2021
64	RAGHVENDRA SINGH	BU0210089492	07-10-2021
65	RAHUL YADAV	BU0210137054	19-08-2021
66	RAJ BHADUR	BU0210091727	07-03-2021
67	RAM KISHOR	BU0210080834	18-08-2021
68	RAM KUMAR	BU0210095581	19-07-2021
69	RAMRATAN KARAUZIYA	BU0210092748	07-06-2021
70	RAVIKANT	BU0210092978	19-08-2021
71	RAVINDRA KUMAR	BU0210092643	18-06-2021
72	RAVINDRA KUMAR	BU0210081773	16-07-2021
73	RINKI RAJA	BU0210087330	20-08-2021
74	SANJANA KUMARI	BU0210097398	08-05-2021
75	SANJEEV YADAV	BU0210253183	19-07-2021
76	SATYAM YADAV	BU0210087155	20-08-2021
77	SAURABH	BU0210268973	07-03-2021
78	SAURABH KUMAR	BU0210088893	19-06-2021
79	SHEETAL	BU0210079226	26-06-2021
80	SHIV KUMAR	BU0210095600	18-06-2021
81	SHIV KUMAR	BU0210083120	18-07-2021

82	SHIVAM NAMDEV	BU0210089890	19-07-2021
83	SHIVPAL	BU0210263383	14-06-2021
84	SHRADDHA BALMIKI	BU0210269040	08-10-2021
85	SHUBHAM NIRANJAN	BU0210086236	19-07-2021
86	SUJATA YADAV	BU0210246442	30-08-2021
87	SUKH RAM	BU0210094358	07-03-2021
88	SURYA PRAKASH SIROTHIYA	BU0210264071	19-08-2021
89	TEJ PRATAP SINGH	BU0210083908	20-07-2021
90	TULSHIRAM BUNKAR	BU0210152604	08-02-2021
91	UDAY KUMAR JHA	BU0210094075	07-03-2021
92	VIJAY BAHADUR	BU0210262889	28-06-2021
93	VIJAY KUMAR	BU0210093644	19-06-2021
94	VIKRAM SINGH	BU0210103644	08-03-2021
95	VISHAL SINGH	BU0210089074	07-08-2021
96	VISHNU PRASAD NIRANJAN	BU0210269842	16-07-2021
97	VIVEK TRIPATHI	BU0210103208	16-08-2021
98	VIVEK YADAV	BU0200057826	07-05-2021



**PAHALWAN GURUDEV PRASHIKSHAN MAHAVIDYALAYA PANARI LALITPUR**  
**B.Ed. 1ST YEAR INTERSHIP LIST 2021-22**

Sl.	NAME	FATHER NAME	NAME OF SCHOOL
1	AASHISH SINGH	RAM PRASAD	UPS TODI
2	AADAV DWIVEDI	JAYPRKASH DWIVEDI	COM UPS TELIGA
3	AADAV SINGH	LALASHI SINGH	UPS BHADURABA
4	AADAV K PURUSHOT	JAYGOWD PURUSHOT	UPS KADASHRA BANSHI
5	AADAV SINGH	RAJ SINGH	UPS RAMESHRA
6	AADAV SINGH	RAM NEDA YADAV	JUNI HIGH SCHOOL UPS PANAI
7	AADAV SINGH	ASHOK KUMAR YADAV	UPS KADASHRA BANSHI
8	AADAV	RAMKISHAN KUMARWANA	COM UPS BHARATI
9	AADAV KUMAR	RAM LAL	COM UPS RAGHUNATHPURA
10	AADAV KUMAR	GHANSHYAM	COM UPS TOR
11	AADAV SINGH	SATYAPAL SINGH	UPS JUGPURA
12	AADAV SAHA DUK SINGH	CHHOTI LAL	UPS DHAURI SAGAR
13	AADAV KUMAR	RAM SHI TIWARI	UPS BHARATI SUBA
14	AADAV YADAV	RAM NARANJAN YADAV	SUDHA SAGAR PRABH SCHOOL
15	AADAV RAM	CHANDRA BHAN	SIBIRI MA GANGA DEVI SHIRSHA NOKETAN SAJUNA
16	AADAV SINGH	STE TA RAM	UPS PATHA
17	AADAV SINGH	RAMBIP SINGH	UPS BAJHAI
18	AADAV SINGH	HAKIM SHAN	COM UPS DANGHANA
19	AADAV KUMAR YADAV	CHANDAN SINGH YADAV	COM UPS TOR
20	AADAV YADAV	SUSHIL KUMAR YADAV	UPS VILLA
21	AADAV YADAV	CHANDAN SINGH YADAV	UPS RAMESHRA
22	AADAV KUMAR	SURENDRA PRASAD	COM UPS KUMRAUL
23	AADAV	KRISHNA KUMAR	UPS SINDHWANA
24	AADAV KUMAR YADAV	HARISHCHANDRA YADAV	UPS DHAURI SAGAR
25	AADAV YADAV	SUSHIL YADAV	UPS SUB KARAN
26	AADAV SINGH	MATA DEEN	COM UPS DANGHANA
27	AADAV DEOLA	SALINDRA DEOLA	COM UPS BAKHWARA
28	AADAV LAL	ASHA RAM	COM UPS TOR
29	AADAV	CHHOTI LAL	KBSAN INTER COLLEGE
30	AADAV	JANDELSINGH	COM UPS SAKHADI
31	AADAV ANAND	VEDRAM PRAJAPATI	R.A.B.D. MAHAVIDYALAYA HANSRI
32	AADAV KUSHWANA	MURNA KUSHWANA	UPS RAGHUNATHPURA
33	AADAV YADAV	ANAR SINGH	VEERANGNA AWANTI BAI VIDYA MANDIR SAIDPUR
34	AADAV KUMAR	BENI PRASAD	D.P.RAWAT CO ED PUBLIC SHDOL
35	AADAV NARANJAN	RAM SHYAM NARANJAN	UPS DHAMNA PURVARA
36	AADAV SINGH	MANDI KUMAR SINGH	UPS TODI
37	AADAV PRATAP SINGH	ANANT RAM	UPS BACHHRAWNI
38	AADAV	KALASH	COM UPS ANDHRI
39	AADAV KUMAR	NARAYAN DAS	COM UPS KANYA GURA
40	AADAV KUMAR	RAKESH	SARSHWATI SHISHU BANGOR GAUNA
41	AADAV SHANZER	MAHESH PRASAD	COM UPS CHAUDHANA
42	AADAV SINGH	KUTTU LAL	PAHALWAN GURUDEV PUBLIC SCHOOL
43	AADAV KUMAR PANTH	BARELLAL PANTH	COM UPS GAUNA
44	AADAV SINGH	BHUPENDRA SINGH	UPS KADASHRA
45	AADAV SINGH	BURHDEV	UPS RAMESHRA
46	AADAV	GULAB SINGH	COM UPS SURADI
47	AADAV KUMAR	VIKASH KUMAR	COM UPS GAUNA
48	AADAV SINGH	RAJESH SINGH	UPS PURA PACHAUNI

49	MEHARWAN	MODL CHANDRA	UPS GANGACHARI
50	MONIKA JOSHI	SURENDRA KUMAR JOSHI	COM. UPS RAKHWARA
51	MONISH DEOLA	SHAILENDRA DEOLA	COM. UPS RAKHWARA
52	NIKESH GUPTA	RAM SHIV JOR	COM. UPS JOR
53	MUSHKAN SHARMA	KAILASH NARAYAN SHARMA	COM. UPS GAUNA
54	NEELSH SINGH	ARVIND SINGH	COM. UPS RAGHUNATHPURA
55	NILESH	BAJA RAM	UPS DHAURI SAGAR
56	NITESH YADAV	NARENDRA YADAV	COM. UPS CHAWBIYANA
57	OM PRAKASH	BABOO LAL	B.A.B.D. MAHAVIDYALAYA HANSRI
58	OM PRAKASH	HARIDAM	KISAN INTER COLLEGE BIRDHA
59	PAWAN KUMAR	PARWAT	UPS MIRCHWARA
60	PRADEEP	HARI SINGH	UPS KAKRUA
61	PRADEEP	BARELAL	UPS BILATA
62	PRINYANKA YADAV	RAM KISHOR	COM. UPS SARKHADI
63	PUSHPENDRA	GANADUR SINGH	COM. UPS RAKHWARA
64	RANJUL	PARMOD	UPS KAKRUA
65	RANJUL PRAJAPATI	RANHAIA LAL	UPS SEMRA DANG
66	RANJUL YADAV	RAMA SHANKAR	UPS RAGHUNATHPURA
67	RAJ RAJ	RANBHOOL	SHREE MA GANGA DEVI SHRESHA NIKETAN SAJUNA
68	RAJABHAYA	HARI NARAYAN	COM. UPS RAKHWARA
69	RAJEEV KUMAR PAL	DHEERAJ LALPAL	COM. UPS SURADI
70	RAJNISH CHANDRA	REDARNATH	COM. UPS TENGA
71	RAJSH	JAY NARAYAN CHAURASIYA	COM. UPS GANGASAGAR
72	RAMDAS	SARMAN LAL	UPS DHAURI SAGAR
73	RAMJI	SHIVAM BIHARI	UPS KHURA
74	RANVSINGH AHIRVAR	GANGARAM AHIRVAR	UPS KAKRUA
75	RAY SUNDAR YADAV	JANG BAHADUR YADAV	COM. UPS SURADI
76	ROHIT RAJ SINGH	SUNER SINGH	COM. UPS RAKHWARA
77	RITESH	RAMESH PRASAD SEN	UPS KANYA BANPUR
78	RITURAJ KHARE	RAJESH KUMAR KHARE	COM. UPS SURADI
79	ROHIT KUMAR YADAV	SHRIKANT YADAV	UPS BAJARRA
80	SANJAY JHA	MATADEEN JHA	UPS KAKRUA
81	SANJAY JORANJAN	HAR PRASAD NIRANJAN	UPS SINDHWANA
82	SANJEEV KUMAR YADAV	MAHENDRA YADAV	COM. UPS GANGASAGAR
83	SANJEEV KUMAR	RAM KISHOR	UPS KANYA BANPUR
84	SAURASH KUMAR	SEETA RAM	UPS RANGAON
85	SHIV SHANKAR SINGH	RAMADHAR SINGH	UPS RANGAON
86	SHIVAM	MOTI LAL	JUNI HIGH SCHOOL UPS PANARI
87	SHIVAM RAJPOOT	RAJENDRA SINGH	UPS SEMRA DANG
88	SHIVADIPAL YADAV	RAJ MANI YADAV	UPS DHAURI
89	SIDDHARTH JAIN	PUSHPENDRA KUMAR JAIN	COM. UPS SURADI
90	SUKHIT SHUKLA	RAJENDRA SHUKLA	D.P. RAWAT COLLEGE PUBLIC SCHOOL
91	SOHAN JHA	PRAGI LAL	COM. UPS MIDNAPURA
92	SUNIL KUMAR	MARDAN LAL	COM. UPS DANGRANA
93	SURENDR SINGH	HARIVAN DAS	COM. UPS DANGRANA
94	SURESH KUMAR	BAKISHIARI	COM. UPS SURADI
95	TRIDEV BIHAR PATEL	DANODAN BIHAR PATEL	JAY SHREE BALA JI BIDYA MANDIR JUNI. HIGH. SCHOOL NEHLU NAGAR
96	TULSI RAM	RAJ BISHAR	JAY SHREE BALA JI BIDYA MANDIR JUNI. HIGH. SCHOOL NEHLU NAGAR
97	VIJAY PRAKASH YADAV	LAL B YADAV	COM. UPS DANGRANA
98	VIRAM	MAHENDRA KUMAR	UPS SUR KALAN
99	VIRAM SINGH	SOHAN SINGH	UPS RAUGAN
100	VIRAM SINGH	DHARSINGH	COM. UPS MIDNAPURA



**PAHALWAN GURUDEEN PRASHIKSHAN MAHAVIDYALAYA PANARI LAITPUR**  
**B.Ed. FINAL YEAR 2021-22 INTERSHIP LIST**

SR.	NAME	FATHER NAME	NAME OF SCHOOL
1	ASHISH TIWARI	RAM KUMAR	PAHALWAN GURUDEEN PUBLIC SCHOOL
2	AVNEESH BUDHOLIYA	HARI PRAKASH	UPS BALABEHAT
3	BALRAM	NANDLAL	UPS GVANPUR
4	ANJANA KUMARI	SOBHARAM	UPS SARKHADI
5	AVDHESH KUMAR	GANU LAL	UPS JARYA
6	ASHISH KUMAR	CHANDRA SHEKHAR	N.M.MCHAIKABAG LAITPUR
7	AVDHESH PRATAP SINGH CHAUDHAN	BHAGVANT SINGH	UPS PACHAUDA MAHRAUNI
8	AZAD	SURESH KUMAR	UPS CHAKAURA
9	ABHISHEK SONI	PURUSHOTTAM	GOLDEN ROI JUNI.HIGH.RAWATYANA LAIT.
10	AMIT SAHU	MANOJ KUMAR SAHU	UPS SAUJINA
11	ANIL KUMAR	PRABHU DAYAL SHARMA	CITY MONTESARI SCHOOL LAITPUR
12	AKHAND PRATAP SINGH	MULAYAM SINGH	UPS SAIDPUR
13	AMIT KUMAR	KOMAL CHAND	UPS SATWASA
14	AKSHAY NIRANJAN	MISHAN	UPS AJNAURA
15	ANIKET SAHU	RAM KISHAN SAHU	UPS BHAIRA
16	AMAR KUMAR	RATI RAM	USP CHAPOHOL
17	AJEET KUMAR	RAJMANI MISHRA	R.R.ACADEMI MASARA KALAN
18	ANAND SINGH	BHAIYA RAM	UPS COM.BIRDHA
19	AJAY SINGH	SANJAY SINGH	UPS BADGANA
20	ABHISHEK SAHU	RAM GOPAL	UPS CHHILLA
21	AMIT YADAV	KRISHNA MOHAN SINGH YADAV	UPS DAINPURA
22	AJAY KUMAR NISHAD	HAUSHILA PRASAD NISHAD	UPS RAKHWARA
23	BALVEER SINGH	SUDAMA PRASAD	UPS TARA WALI
24	BRU KISHOR	ROOP CHANDRA	UPS TEKRA TIWARI
25	BHOOPENDRA SINGH RAJPOOT	HARGOVIND RAJPOOT	UPS IMILIYA KALAN
26	CHAKRESH MISHRA	RAM NATH	INDIAN PUBLIC SCHOOL
27	DURJAN SINGH	HEERALAL	N.P.S.V.ACADEMI NEHRU NAGAR LAITPUR
28	DIKSHA PATEL	HARI RAM PATEL	UPS PATHA
29	DEEPAK KUMAR	SHIV KARAN	UPS SAUJINA
30	DHARMENDRA	PRAKASH CHANDRA	UPS PACHAUDA MAHRAUNI
31	HARIOM PATEL	MANOHAR SINGH	UPS BANPUR
32	HARIOM	SHIV SAHAY	UPS ARJUN KHARIYA
33	JAGBHAN	JANKI PRASAD	UPS AJNAURA
34	KARTAR SINGH	CHANDRA BHAN SINGH	UPS PADVA
35	KRISHNAPAL	MUKESH	MY DREAM SCHOOL CHAUBYANA
36	KRISHNA KUMAR	SHALIGRAM TIWARI	UPS MIRCHWARA
37	KHUSHBOO SINGH AHIRWAR	BALVEER SINGH	UPS CHHILLA
38	LAKHPATI	BHAGGOO	UPS NAINWARA
39	LOKENDRA SINGH	KEHAR SINGH	UPS MAUGAAN
40	MANOJ KUMAR	DYAU RAM	UPS UDAYPURA
41	MRITYUNJAY PATEL	DWARIKA PRASAD	GOLDEN ROI JUNI.HIGH.RAWATYANA LAIT.



42	MAHESH KUMAR	HIMMAT LAL	CITY MONTESARI SCHOOL LALITPUR
43	MAHENDRA KUMAR	KHUMAN	UPS JARYA
44	MANOJ KUMAR	KAMTA PRASAD	UPS PADVA
45	MAYANK GHAWARI	PRADEEP KUMAR GHAWARI	UPS SAIDPUR
46	NITISH KUMAR SINGH	UMESH KUMAR SINGH	UPS RAKHWARA
47	NEERAJ YADAV	MEGH RAJ YADAV	CITY MONTESARI SCHOOL LALITPUR
48	NEERAJ SAHU	KARAN SAHU	UPS BAJARRA
49	NEERAJ KUMAR	KASHIRAM KUSHWAHA	UPS NAINWARA
50	NITIN KUMAR	PREM CHANDRA	JAY GURUDEV PLAY SCHOOL CHAUKABAG
51	NARENDRA SINGH	CHUNNI LAL	UPS SUKADI
52	OM PRAKASH	BRAJ BIHARI PATERIYA	JAY GURUDEV PLAY SCHOOL CHAUKABAG
53	OM PRAKASH SHUKLA	SADANAND SHUKLA	UPS MILIYA KALAN
54	PRATEEK SHA NIRANJAN	RAM SAHAY NIRANJAN	UPS MIDARWAHA
55	PUSHPENDRA SINGH	SUMMER SINGH	MY DREAM SCHOOL CHAUBYANA
56	PAWAN KUMAR	KALYAN	UPS AIRAWANI
57	PUNYA PRATAP	BHAGVAN SINGH	UPS RANGAO
58	PUSHPENDRA KUMAR	KAMLESH KUMAR	UPS RAMESHRA
59	PAWAN KUMAR YADAV	RAMDHARI YADAV	UPS KAKARUA
60	PRADEEP KUMAR	RAMESH KUMAR	N.P.S.V.ACADEMI NEHRU NAGAR LALITPUR
61	PIYUSH DWIVE DI	BHAGWAN DAS	LITTLE FLOWER SCHOOL LALITPUR
62	RAVIKANT	KISHAN LAL	UPS MAILWARA
63	RAGHVENDRA NIRANJAN	GHANSHYAM DAS	UPS DUDHAI
64	RAHUL YADAV	MUNNI LAL	UPS PADVA KALAN
65	RAVINDRA KUMAR	TEEKARAM	UPS PALI JAKHAURA
66	RAJ BHADUR	MANDHAR LAL	UPS MIDARWAHA
67	RAM KUMAR	JAY RAM SEN	UPS BANPUR
68	RINKI RAJA	DURJAN SINGH	UPS LIDHAURA
69	RAMRATAN KARASIA	SURESH CHANDRA	UPS SERON KALAN
70	RAVINDRA KUMAR	RAM DAS	UPS BUDWAR
71	RAM KISHOR	BARELAL	UPS PALI
72	RAGHVENDRA SINGH	TUJU	UPS MAINWAR
73	SANJEEV YADAV	HEERA LAL YADAV	UPS KUAGAO
74	SUJATA YADAV	ESHWAR YADAV	COM. UPS TENGA
75	SAURABH KUMAR	DHYANI PRASAD	LITIL FLOWER SCHOOL LALITPUR
76	SUKH RAM	HAR LAL	UPS TOR
77	SAURABH	GANESH PRASAD	UPS BARAUN
78	SHRADDHA BALMIKI	R K PREMI	UPS SARKHADI
79	SHUBHAM NIRANJAN	JAGBHAN SINGH NIRANJAN	UPS PACHODRA
80	SHIV KUMAR	JAIRAM	UPS KABDHARI KALAN
81	SANJANA KUMARI	SURESH KUMAR	UPS PADVA KALAN
82	SURYA PRAKASH SIROTHIYA	RAJENDRA SIROTHIYA	UPS PALI JAKHAURA
83	SHIVPAL	HALKE RAJA	UPS MIDARWAHA
84	SHEETAL	BALU	UPS BANPUR
85	SATYAM YADAV	SAMARBAHADUR YADAV	UPS LIDHAURA
86	SHIV KUMAR	SHAMBHOD NATH	UPS SERON KALAN
87	SHIVAM NAMDEV	SHRI RAM NAMDEV	UPS BUDWAR
88	SAPNA JHA	RAMESH PRASAD	UPS CHAKAURA
89	TULSIRAM	KOORELAL BUNKAR	GOLDEN ROJ JUNI.HIGH.RAWATYANA LAUT.

90	TEJ PRATAP SINGH	KHE T SINGH	UPS SALUNA
91	UDAY KUMAR JHA	RAJKUMAR JHA	CITY MONTESARI SCHOOL LALITPUR
92	VILAY BHADUR	RAM PAL	UPS ARJUN KHARIYA
93	VIVEK YADAV	MANOJ KUMAR	UPS AINAURA
94	VISHNU PRASAD	RAM SINGH NIRANJAN	UPS PADVA
95	VISHAL SINGH	SATEESH CHANDRA	UPS KABDHARI KALAN
96	VIVEK TRIPATHI	BRAJESH	UPS PADVA KALAN
97	VIKRAM SINGH	RAJ PAL SINGH	UPS PALI JAKHAURA
98	VILAY KUMAR	RAM KUMAR	UPS MIDARWAHA

# **Pahalwan Gurudeen Prasikshan Mahavidyalya Panari, Lalitpur**

**Course- B.Ed I<sup>st</sup> Year**

**Session-2021-22**

## **Internship Completion Report**

We have reported that in Pahalwan Gurudeen Prasikshan Mahavidyalya running B.ed. programme from 2016. It is two year programme. In session 2021-22 total number of student were enrolled 100. they have goes to internship every year the first year student are goes to internship for one month it is “**Avloken**” in this session total 100 student goes to internship in different allotted inter college (govt. and privet) student list is attached with report.

### **Attached Document**

Enrolled student list

Internship number letter

Reliving letter

HOD B.ED Department

Co-ordinator (IQAC)

Principal



**Pahalwan Gurudeen Prasikshan Mahavidyalya  
Panari, Lalitpur**

**Course- B.ed Final Year  
Session-2021-22**

**Internship Completion Report**

We have reported that in Pahalwan Gurudeen Prasikshan Mahavidyalya running B.ed. programme from 2016. It is two year programme. In session 2021-22 total number of student were enrolled 98. they have goes to internship every year the final year student are goes to internship for four month it is “**MicroTeaching**” in this session total 98 student goes to internship in different allotted inter college (govt. and privet) student list is attached with report.

**Attached Document**

Enrolled student list

Internship number letter

Reliving letter

HOD B.ED Department

Co-ordinator (IQAC)

Principal



U.G.C. Recognized Under Section 2(F),12 (B)/NCTE Recognized

## PAHALWAN GURUDEEN PRASIKSHAN MAHAVIDYALAYA



VILL –PANARI, DIST. LALITPUR (U.P.)

(Affiliated to Bundelkhand University Jhansi)

Mob. No. 9451164162, 8176800106, 9532425775

Website : www.pgpm.org

Email : pgpm756@gmail.com



Ref.....

Date.....

सेवा में, ब्लॉक.....  
प्रधानाध्यापक

.....  
.....

महोदय,

निजी संस्थान में संचालित बी0एड0 प्रथम वर्ष 2021.22 प्रशिक्षणरत छात्रध्यापक/छात्रध्यापिका को विद्यालय परिवेष

बच्चों शिक्षकों के साथ समन्वय स्थापित कर शिक्षण प्रशिक्षण की निम्नलिखित गतिविधियों को करने हेतु दिनांक..... से ..... तक सम्बद्ध किया जाता है। कि निर्धारित अवधि के उपरान्त आप अपनी आख्या निम्नलिखित प्रारूप पर हस्ताक्षर एवं मोहर सहित संस्थान कार्यालय में प्राप्त कराना सुनिश्चित करें।

प्रशिक्षु का नाम..... पिता .....

.....

**अंक प्रदान करने हेतु मार्गदर्शन**

पूर्णांक 100	अवलोकन हेतु	प्राप्तांक
10	कक्षाअवलोकन (शिक्षण विधि)	
10	छात्रों का पूर्ण ज्ञान अध्ययन	
10	प्रयोग किये जा रहे टी0एस0एल0 का विवरण एवं समालोचना	
20	विद्यालय की प्रोफाइल तैयार करना /भौतिक संसाधनों की समालोचना	
10	विद्यालयी अभिलेखों का विवरण रख रखाव समालोचना	
20	विद्यालयी अभिलेखों को तैयार करना	
20	पाठ्य सहगामी क्रिया कलाओं का विवरण एवं समालोचन	
	योग =	

**प्रतिलिपी**— सम्बन्धित छात्रध्यापक/छात्रध्यापिकाओं इस निर्देश के साथ आवंटित विद्यालय में समय से अपनी प्रस्तुत देना प्रस्तुत देना सुनिश्चित करें तथा शिक्षण के उपरान्त कार्यमुक्त प्रमाण पत्र सहित संस्थान में उपस्थित हो।

प्राचार्य

# PAHALWAN GURUDEEN PRASIKSHAN MAHAVIDYALAYA



VILL –PANARI, DIST. LALITPUR (U.P.)

(Affiliated to Bundelkhand University Jhansi)

Mob. No. 9451164162,8176800106, 9532425775

Website : www.pgpm.org

Email : pgpm756@gmail.com



Ref.....

Date.....

सेवा में,ब्लॉक:-

प्रधानाध्यापक

.....

विद्यालय कोड सं०.....

महोदय,

निजी संस्थान में संचालित बी०एड० द्वितीय वर्ष 2021.22 के प्रशिक्षणरत छात्राध्यापक/छात्राध्यापिका को विद्यालय परिवेष बच्चों शिक्षकों के साथ समन्वय स्थापित कर शिक्षण प्रशिक्षण की निम्नलिखित गतिविधियों को करने हेतु दिनांक..... से.....तक सम्बद्ध किया जाता है कि निर्धारित अवधि के उपरान्त आप अपनी आख्या

निम्नलिखित प्रारूप पर हस्ताक्षर एवं मुहर सहित संस्थान कार्यालय में प्राप्त कराना सुनिश्चित करें।

प्रशिक्षु का नाम..... पिता का नाम.....

..... अंक प्रदान करने हेतु मार्गदर्शन

पूर्णांक 200	माइक्रो टीचिंग हेतु		प्राप्तांक
100	छात्रों की प्रोफाइल तैयार कराना एवं छात्रों के पूर्व ज्ञान का अध्ययन (पाठ के लिए आवश्यक)		
10	पाठ योजना निर्माण		
10	1	निर्धारित विशय वस्तु	
10	2	अवधारित शिक्षण विधि	
10	3	निर्मित टी०एल०एम०	
10	4	मूल्यांकन प्रपत्र	
30	5	उपचारात्मक शिक्षण हेतु तैयार की गयी विद्या तथा मॉडल, खेल	
5	6	पाठयोजना प्रस्तुतीकरण	
5	7	बच्चों की सहभागिता	
10	8	अभ्यासकार्य	
		योग	

**प्रतिलिपि:-**सम्बन्धित छात्राध्यापक/छात्राध्यापिका को इस निर्देश के साथ कि वह आवंटित विद्यालय में समय से अपनी उपस्थिति देना सुनिश्चित करें तथा शिक्षण प्रशिक्षण के उपरान्त कार्यमुक्त प्रमाण पत्र सहित संस्थान में उपस्थित हों।

**नोट-आवंटित विद्यालय किसी भी दषा में बदला नही जायेगा ।**

प्राचार्य



कार्य मुक्ति प्रमाण पत्र

प्रमाणित किया जाता है कि सुरेंद्र सिंह  
S/o श्री नारायण दास को छात्रावकाश के रूप में  
दिनांक-15-04-2022 से 17-05-2022 तक कम्पोजिट  
विद्यालय चण्डीदा में सम्बद्ध किया गया का उक्त  
अवधि में इकाई कार्य एवं व्यवहार लक्ष्मणनक  
रहा।

विद्यालय परिवार इनके उज्ज्वल भविष्य की  
कामना करता है।

  
प्रधानाध्यापक  
कम्पोजिट स्कूल चण्डीदा  
ब्लॉक-चण्डीदा-सतियाज (अवधि)

## कार्य मुक्ति प्रमाण पत्र

राजकीय बालिका इन्टर कॉलेज महरौनी (ललितपुर) 30 प्र0

प्रमाणित किया जाता है कि कु। श्री ..अरविन्द कुशवाहा .....

.. पुत्र /पत्नी श्री....हरिराम कुशवाहा .....ने इस विद्यालय में  
दिनांक ..13/02/2021..से ...29/03/2021..तक B.Ed / DLED के  
लिए intrenship प्रशिक्षण प्राप्त किया |इस दौरान इनका कार्य  
एवं व्योहार संतोषजनक रहा ।

में इनके उज्ज्वल भविष्य की कामना करता हूँ ।

साधना (Comp)

81.

अपनी

(सामाजिक चिन्ता)

प्रधानाचार्या

06/04/2021

राजकीय बालिका इन्टर कॉलेज

प्रधानाचार्या

राजकीय बालिका इन्टर कॉलेज  
महरौनी (ललितपुर) 30 प्र0